NUARY 20, 1909.
SORTS—EUROPEAN
LAND
FROM PARIS
8 HOURS
SLEEPING CARS.
RLAND
VICE OF
ILROAD
VERYWHERE
OF
portion.
atch of
reating
"The
n the
3D CLASS
$8.64
15 DAYS
AILROAD
ORK.
tiful Districts of Switzerland.
Mountain Railways, Funiculars,
Hotels, containing 4,000 Beds.
perature in Summer, 20.8 C.
fine days; no fogs; 2318 hours
n; Ideal Winter Resort. Illus-
ial Agency, SWISS FEDERAL
e, NEW YORK, or Town &
York.
ELYSEE
CE HOTEL
des Champs Elysees
nd; free from fog; enjoy-
im of sunshine; famous
estra.
r Co., 281 Fifth Ave., New York
ureau, 389 Fifth Ave., New York
Midway between
NICE & MONTE CARLO
EAULIEU
d enjoys a maximum of sunshine.
t Casino. Season: January to April
NUE DES CHAMPS ELYSEES
et refinement, taste and luxury,
y. Same management at the
t building standing in superb Park
free from noise and dust. Ideal
and spring residence for families.
et quiet. Open till June.
ELSIOR
Visitors and affording the same
the Hotel des Thermes, Salso-
anding glorious panoramic views
nto and Capri.
pply
AVENUE, NEW YORK.
D HOTEL
d Position; Swiss Management.
Hauser & Doepfner.
d COUNTRY, 389 5th Ave., N. Y.
INEST LAKE IN ITALY—
ritish Tourists. Luxurious, Elegant
nnecting at Desenzano with the
Iole) and also direct communication
Austrian Railway. Free Booklet.
Y, 389 5th Avenue, New York.
park, central,
class, splendid
ramic views,
mate charges.
rs., New York.
Naples
T.
Durrer Hotels)
ramis
BANK OF THE NILE.
Cairo
EGYPT.
ORTS AND HOTELS
CITY
and pleasure to be
lging from the large
oked at the leading
e is mild and equable.
OUSES
s, &c., on Application.
Hotel Traymore
Traymore Hotel Co.
eim
mpany
The Pennhurst
Wm. R. Hood.
Seaside House
F. P. Cook's Sons
rom Local Ticket Agents.
Blenheim
Capacity, 1,100
ctions if located in
ting Atlantic City's
posure and bracing
ariums overlooking
guests.
ppreciated. Only solo
CE
th American and European
BATHS
) beside being most
alue. The water is
curative agents for
private baths during
IRS
alk along the Ocean's brink
ick and strong in both cleer
the world. On mild days
GLASS ENCLOSED
oth the ozone-laden
ine streets and good
d the finest all-year
The Theaters and
MPANY

The Chicago Daily Tribune.

VOLUME LXVIII—NO. 18. THURSDAY, JANUARY 21, 1909—EIGHTEEN PAGES. * PRICE TWO CENTS.

REAL ESTATE DEAL IN MARTYR'S NAME

Costly Scheme to Beautify Capitol Grounds in Connection with Proposed Memorial to Lincoln.

SITE IS NOT DESIRABLE.

Monument Would Be Mere Appendage to Railway Station; President Names Council of Building Censors.

BY RAYMOND

Washington, D. C., Jan. 20.—[Special.]—Abraham Lincoln was a patient and long suffering patriot. He learned to bear the sting of insult without resentment and he turned away many a bitter partisan attack with a clever story.

It may be doubted, however, whether he ever was called upon to bear during the trying days of the civil war without protest such responsibility as congress now is proposing to impose upon him. With the ostensible purpose of creating a monument to the great liberator of the slaves it is proposed to spend millions of money for the purchase of a large tract of land in an undesirable location and then to put a single million of dollars upon it in the way of a monument to the martyred president.

Everything has been arranged to slide the bill through both houses of congress with the idea that it shall be signed by President Roosevelt Feb. 12, the Lincoln centenary day. By making use of the sacred name of Abraham Lincoln, the originators of the scheme hope to carry through congress a proposition to buy a number of city blocks for the joint purpose of enlarging the capitol grounds and of supplying a site for the monument to the emancipator.

Proposed Site Inartistic Place.

The project to enlarge the capitol grounds may be all well enough in its way, but it is generally dawning upon some people that the memory of the dead president should not be made the vehicle for a great real estate transaction, the result of which would be to more than double the extent of the grounds around the United States capitol and at the same time would fix the monument to Lincoln in a most undesirable and inartistic place at the gateway of the Union depot, where it would be entirely out of harmony with the artistic development of Washington and where no amount of money could well prevent its being an artistic monstrosity so far as its surroundings are concerned.

Nearly a year ago the committee on library of the house submitted a report in favor of the adoption of a bill for the enlargement of the capitol grounds and for the erection of a monument or memorial to Abraham Lincoln. The purpose of this measure, which is generally known as the McCall bill, is to take land from the senate office building westward as far as New Jersey avenue and north from the capitol grounds to Massachusetts avenue and the plaza of the new union station.

Altogether, including the streets which would have to be condemned, the tract comprises an area of about thirty-six acres, or more than is included in the present capitol grounds.

Propose to Spend $3,950,000.

The bill proposes to appropriate the sum of $2,250,000 to acquire, grade, and lay out the land. Then there is an appropriation of $1,000,000 more for the memorial to Lincoln. The bill provides that this memorial shall be located on the newly acquired tract of land and north of the capitol. Recently the movement has been started in congress, which has the approval of the leaders of both houses, to rush the bill through and get it into the hands of the president for his signature on Lincoln's birthday.

There is no doubt that the purchase of this tract of land would add a great deal to the beauty and impressiveness of the capitol. It would throw into open a section of land between the new union depot and the capitol building which now is covered with unsightly buildings and which would make a beautiful park.

There is no particular objection to this scheme, except the fact that the treasury is not in condition to pay out the money for such a purpose at this time. Members of congress have been preaching economy to the executive departments and have cut down battleships and other navy vessels on the plea that there was not money enough in the treasury.

Mere Appendage Station.

Now it is proposed to spend two and a quarter millions for a tract of land to beautify the capitol, whereas the state department, the Supreme court, department of commerce and labor, and other departments of the government are in sore need of new buildings, which congress has refused to grant or has hedged about with such restrictions that appropriation is nearly valueless.

What is worrying those who have at heart the artistic development of the capital of the nation is the linking of the memorial to Abraham Lincoln with the development of a real estate scheme for the enlargement of the capitol grounds. In the first place, the two things have no possible relation with each other. In the second place, it is the opinion of many competent experts that the location of a great monument to Abraham Lincoln on the new tract would not add to his glory.

It would have to be erected at a point somewhere between the railroad station and the capitol. The effect would be to make it, in all probability, a mere appendage to the railroad station. It would be dwarfed by that magnificent building and by the capitol itself, and could never hope in such a place to have any individual flavor at all, no matter how beautiful it might be in itself.

Artists of Country Protest.

Congress has made a great many blunders in the artistic development of Washington. It should not make another by coupling the Lincoln memorial with a manifest real estate scheme, which is possibly well enough in its way. Congress has rushed into the idea of celebrating the Lincoln centenary in this way, and yet the artists and architects of the country already have begun to protest vigorously against the scheme so far as it concerns the Lincoln memorial.

At a meeting of the board of directors of the American Institute of Architects a resolution was passed declaring that the Lincoln memorial, testifying as it does to the heroic character and services of the great

(Continued on page 0, column 2.)

SUMMARY OF
The Daily Tribune.

THURSDAY, JANUARY 21, 1909.

THE WEATHER—
FORECAST—Cloudy and probably showers Thursday, slight temperature change, fresh to brisk south to southwest winds; Friday fair. There are at present no indications of cold weather for this section.
Sunrise, 7:13.
Sunset, 4:52.
Moonrise, 7:14 a. m.

CONDITIONS YESTERDAY.
Temperature, max. 36, min. 20, mean 22, normal for the day 23. Deficiency since Jan. 1, 7.
Precipitation for 24 hours to 7 p. m., trace. Deficiency since Jan. 1, 1.07 inches.
Wind, S. W., max. 24 miles an hour, at 10:40 a. m.
Relative humidity, 7 a. m. 89%, 7 p. m. 90%.
Barometer, sea level, 7 a. m. 30.31, 7 p. m. 30.01.

TELEPHONE CENTRAL 100.

DAILY HEALTH HINT.

AIR THEM OUT.

Schoolrooms, churches, theaters—in fact, all places of assemblage, should be thoroughly aired after each occupancy. Too often classrooms, places of worship and amusement are left closed between the hours of occupancy, thus allowing the foul, dead air to remain for the use of the next set of occupants. This is bad and in itself is a menace to public health.

LOCAL.

Scores of men burned and drowned, scenes of terror and heroism when flames attack crib off Seventy-third street. Page 1.

Residents of Edgewater give children rugs to keep warm in school. Page 5.

Arnold Daly fights fist duel with discharged stage manager. Page 5.

Attorney Michael D. Roderick alleges attack by relatives because he is engaged to Christian widow. Page 7.

Sig. Ferrero now applies whitewash to tyrant Nero. Page 8.

King Haakon's tapestry to be exhibited at Norwegian Deaconess home and hospital. Page 9.

Herman F. Kruger has friend speak for him as nominee and man speaks for himself. Page 18.

Judge Cleland says he will stand by his parole plan to the last. Page 18.

WASHINGTON.

Real estate deal to beautify capitol grounds linked with proposed memorial to Abraham Lincoln. Page 1.

Tennesseean in address to United States senate says color line caused troops to "shoot up" Brownsville. Page 6.

President will continue efforts to keep California from passing arbitrary Japanese legislation. Page 6.

SPRINGFIELD.

Five ballots on senatorship seem to have made deadlock even tighter; Hopkins loses five votes. Page 1.

Bill introduced in senate provides for board of complete control of state institutions. Page 4.

DOMESTIC.

Augusta citizens at massmeeting and banquet declare Taft native. Page 6.

Call of Wisconsin senate holds members of that body in a tieup. Page 6.

FOREIGN.

"Messiah" whose claim that he could not sin and practices on that theory alarmed neighbors found guilty of immorality. Page 7.

Mrs. Stirling's nurse goes into detail in accusing former's husband and Mrs. Atherton in divorce suit. Page 7.

NEW YORK.

Senator Platt resists claims for alleged debts of wife. Page 7.

Woman describes scene she saw after trailing husband to hotel and wins divorce. Page 7.

TRADE AND INDUSTRY.

Local financial. Page 11.
Railway news. Page 11.
Local commercial. Page 12.
Real estate. Page 12.

SPORTING.

President Comiskey will have permanent training camp for White Sox in Texas. Page 10.

Winner of Corey-Dorando Marathon race to be matched with Johnny Hayes for local race on Feb. 5. Page 10.

Match between world's champion fighter, Jack Johnson, and Sam Langford clinched for London club. Page 10.

Movement to make amendments to anti-racetrack bill defeated. Page 10.

MOVEMENTS OF OCEAN STEAMSHIPS.

Arrived.	Port.
BARBAROSSA	Genoa.
CAMPANIA	Liverpool.
CARTHAGENIAN	Glasgow
KOREA	Hong Kong.
OCEANIC	Plymouth.
PHILADELPHIAN	London.
Sailed.	**Port.**
ADRIATIC	Southampton.
CALIFORNIA	Dunkirk.
FINLAND	New York.
K. W. DER GROSSE	Southampton.
LAURENTIAN	Glasgow.
LAKE ERIE	Liverpool.
MOUNT TEMPLE	St. John.
NECKAR	Bremen.
TEUTONIC	New York.

WIRELESS REPORTS.

BALTIC	Off Sandy Hook. Due Sat. a. m.
SAXONIA	Off Cape Race.

"WHAT you seek is here."
—*Horace.*

If you are seeking a good maid insert a small want ad in the classified columns of THE TRIBUNE.
Telephone
Central 100

WOE TO HOPKINS IN FIVE BALLOTS,

Senator Drops from Eighty-nine to Eighty-four Votes in Joint Session of Legislature.

LORIMER POWER PROVEN.

Deneen and Shurtleff, Both Advanced as Rivals, Say They Do Not Want to Take the Place.

BY C. S. R.

Springfield, Ill., Jan. 20.—[Special.]—In a great many external respects Senator A. J. Hopkins presents the appearance of a "gone goose."

This may be a prematurely brutal view of the senator's situation, but it is warranted by the fact that five ballots in the first joint session of the assembly this afternoon left him farther away from the prize than ever.

He started with eighty-nine votes on the first roll call and dropped to eighty-four on the fifth. The disintegration of his own ranks has started. Tomorrow will find his strength scattering to "favorite son" candidates, who are springing up beautifully in the fallow soil of Mr. Hopkins' discomfiture.

Two Movements Hem Him In.

Two distinct movements are aimed at the junior senator. One has for its ambition the election of Gov. Charles S. Deneen, the other the election of Speaker Edward D. Shurtleff. Both meet on common ground in antagonism to Hopkins, and are made twin movements by the manipulation of that archplotter against the peace and security of the present senator, the bland and childlike William Lorimer, in whose innocent appearance lurks no indication of the ferocity with which he is pursuing the auburn top piece.

Gov. Deneen probably could be elected senator tomorrow if he would say the word. He has been importuned, and has refused to take it. He says it would be "imbecile, idiotic, and insane" for him to consider the proposition for a minute.

Folks whose trusting and confiding natures have not been warped by contact with a cruel world are taking Mr. Deneen at his word, and believe he means precisely what he says, but every time William Lorimer, the bland and childlike, has a new conference with the governor, or with some of the governor's closest personal friends, such as Roy O. West, unkind suspicions arise.

Deneen Wants to Stay Down.

A distinguished Republican statesman who within the last few days joined the ranks of ex-officials described Mr. Deneen's state of mind by saying:

"The governor has a natural objection to being kicked upstairs by his enemies."

If Mr. Deneen will not take the place and if Mr. Hopkins cannot get it, Speaker Shurtleff is the logical candidate. He might be elected now if Roger C. Sullivan would take the lid off the Democrats and if he were willing to take the place as a gift from the minority party. He is not willing to do so, and Mr. Sullivan will not allow any Democrats over whom his gentle influence extends to play outside the party fences. If he gets the place it must be by the steady drift of Republican votes to him or by caucus action which will make him the party nominee. He started in the joint balloting with eleven votes and when the sixth ballot is taken at noon will still possess them.

Deadlock Is Made Tight.

The deadlock which the opponents of Senator Hopkins sought as the first steps necessary to accomplish his defeat has been firmly established. The prospects indicate that the legislature when it takes its week end recess still will be tied up in it.

How tightly Mr. Lorimer and his colaborers have succeeded in sewing the assembly up may be illustrated by the following totals of the five joint ballots taken this afternoon:

Name.	First.	Second.	Third.	Fourth.	Fifth.
Hopkins	89	87	85	84	84
Foss	16	16	13	14	16
Mason	6	6	5	5	5
Shurtleff	12	12	12	12	12
McKinley	1	1	1	1	1
Lowden	..	..	5	5	3
Stringer	76	76	76	76	76
Browne	..	..	..	1	..

Hopkins Realizes Foes' Power.

It increases Mr. Hopkins' uncomfortable sensations to know that at any time his enemies may want to take more votes from him they can do so. Congressman William Rodenberg of East St. Louis may be brought in as a candidate for the next ballot, then half a dozen or more Hopkins votes from southern Illinois districts will go galloping away after the standard of this "favorite son."

Other local celebrities are in cold storage ready at any time to be taken out that an excuse may be offered legislators who wish to glide away from the senator and who want a good, reasonable explanation to offer the home folks. Congressman Frank O. Lowden served such a purpose today, and one lone legislator lit safely on Congressman William B. McKinley of Champaign.

The Hopkins entourage is a bit bewildered by the fascinating line of politics over which it is traveling in this Monte Cristo game of retribution.

Busse's Efforts in Vain.

Mayor Busse, coming to Springfield this morning, has done his best to pull Hopkins out of the hole into which the shrewd Mr. Lorimer, the shrewd Mr. Shurtleff, the shrewd Mr. Shanahan, and other geniuses in the science of retributive politics have pushed him. He has done everything possible to pull the weight off Mr. Hopkins' chest and put him on his feet again, but has not made enough progress to give the Aurora senator much encouragement.

The first attempt made by the Hopkins men to pull themselves together came this evening when efforts were made in a round up of the faithful to sign up enough Republicans to tie the legislature in a knot until the senator's reelection was assured.

A number of Republicans have signed this agreement—not as originally drawn to bind them for eternity—but as amended to give a majority of the signers the power to vote their own release. Senator C. P. Gardner has the list of signers in his pocket, but it is said that the number is between thirty-one and forty.

It is the expectation of the men who have caused the deadlock that it will last into next

(Continued on page 4, column 1.)

ENTRAPPED MEN DIE BY SCORE IN FORT OF DEATH

Pits of Fire and Watery Graves for Workers When Flames Envelop Crib Off 73d St.

TOMB YIELDS UP 47 BODIES

Rescuers Drag Number from Jaws of Fate, but Lake and Tunnel Conceal Many Grim Tragedies.

TUG RACES THROUGH ICE FLOES.

Scenes of Horror Rival the Iroquois Spectacles, with Gen. W. Jackson, Inc., Employes Helpless Victims.

A coroner's investigation such as Chicago has not witnessed since the days following the Iroquois theater fire will be instituted today with the object of fixing the responsibility for the wholesale loss of life—the total may reach sixty—in the burning of the intermediate crib established by the George W. Jackson tunnel building company, one and a half miles from the shore at Seventy-first street, yesterday morning.

With the bodies of forty-seven laborers who died in the inflammable wooden structure, without a chance to escape, lying before him at South Chicago at night, Coroner Peter M. Hoffman announced that the formal impaneling of a jury to embark upon an inquest which probably will last ten days will be accomplished at 10 o'clock this morning.

Until all evidence has been presented the coroner said he would withhold all personal opinions respecting the guilt of individuals or others for a death list which may be much increased by the time all the bodies have been recovered from the grim fortress of smoldering débris or from the waters of the ice coated lake.

Number in Peril a Mystery.

It is not likely that the exact number of dead ever will be known. Mr. Jackson furnished a list of seventy-nine names as the roll of the men employed on the crib. That this list is not completed is obvious. Forty-seven bodies have been recovered, forty-eight men were rescued by the tug Morford, battling for life in the icy water, nearly every one of whom was taken to a hospital, and it is believed at least a dozen were drowned before the tug reached the scene.

It is variously estimated that about 100 men were in the crib. Some of the survivors ventured an estimate of 150. Of these it is thought that about one-third were at work in the tunnel, as the men worked in three shifts. A majority of the remainder were in bunks ranged about the wooden walls of the octagonal structure.

Testimony on Saturday.

Taking of testimony by the coroner's jury will not begin until Saturday. The intervening time will be spent in finding every survivor of the disaster and assuring his attendance at the inquest for the purpose of supplying testimony while the features of the tragedy on the great gray lake are fresh in the memory. With Acting Chief of Police Schuettler, Inspector Hunt, and City Engineer John Ericson, Coroner Hoffman in the evening held a conference at the South Chicago police station with the object of completing arrangements for the identification of victims and the investigation of the causes of the fire. The technical details of the latter feature of the investigation were taken in charge by Engineer Ericson, who was instructed by the coroner to hand in his report at the inquest.

Bodies Shapeless; Identity a Puzzle.

As for the identification of victims, it is doubtful if even one of the bodies carried through the throngs of the broken hearted and the merely morbid which lined the banks of the Calumet river at South Chicago at night can be identified as that of any given individual.

The best that can be done in the opinion of the coroner and the police is to check up lists of survivors and missing, and in this way arrive at a list of the dead. In almost all instances the heads were burned from the bodies. Mutilation from burning was unspeakable in all cases, so much so that canvas sacks were used to contain the shapeless fragments of human bodies which were assorted with all the skill the searchers could muster in their efforts to determine the number of dead.

Suggests One Great Funeral.

How to dispose of the remains in a manner satisfactory to the relatives is another problem at present as important as the inquest itself. The coroner has called a conference of relatives of the dead to meet at the South Chicago police station this afternoon for the purpose of making arrangements for the burial.

The coroner will request that the Jackson company purchase a big burial lot in some cemetery so that a single great funeral may be held tomorrow afternoon with religious services of various creeds. He is of the opinion that in no other way can the dead be disposed of with any degree of satisfaction. Mr. Jackson announced in the evening that he would buy lots in cemeteries for the interment of the dead.

When the entire story of the holocaust has been told it is probable the fire will take rank as one of the most horrible disasters recorded in the history of tunnel construction. In the material of its construction the wooden temporary crib was of a character to invite sudden and inevitable death to its occupants in case of any disaster.

Place Itself Ally of Death.

At its best nothing more than a fire trap, without a lifeboat moored at its walls, the natural risk of the place was intensified a thousandfold by the fact that the shanty was a place of storage for dynamite.

Men who escaped from the jaws of death said three tons of the explosive were within the wooden walls.

This is denied by Mr. Jackson, who declares 300 pounds—a day's supply—was the gross amount. The three tons, he declared, were on shore.

Anyway, and by some queer freak of the dynamite, the freakiest explosive known, or the merciful dispensation of Providence, the 300 pounds, or the three tons, did not explode. It simply burned like so much sawdust soaked with an inflammable fluid. If it had exploded the surface of the lake, unbroken except for floating bodies and débris, would have been the only thing that greeted the eyes of rescuers.

Vermin Remedy Blamed for Fire.

In its isolation in the mists shrouding the winter lake, and buffeted by great cakes of floating ice, the structure looked not unlike a fortress of the civil war, save that an aerial tramway built of steel and pointed to as a triumph of engineering construction communicated with the shore.

The fire, when it came, seemed to be spontaneous. While later in the day officials connected with the investigation were unable to ascribe any satisfactory theory regarding its origin, a story which sounded plausible gained currency. Here it is:

Bedbugs had infested the structure and taken up their habitations in the cracks between the pine boards. A negro workman with the idea of abating the nuisance had secured gasoline and poured it into the cracks. The gasoline in some way, possibly from the red hot stoves that warmed the building, became ignited, with the result that the whole structure burst into flame.

Another Theory of the Cause.

Another theory is that the fire started near the west door, where the dynamite is kept. One man said that a torch fell from the cap of a miner as he got out of the bucket and dropped on a stick of dynamite lying on the floor. The explosive began to burn, frightening the men so that they became panic-stricken.

This theory may be the true one, as not a man escaped by the west door, which was cut off by a sheet of flame.

A strong breeze was blowing from the south, and within a few minutes the structure was a furnace. The night shift was sleeping, many of them without a rag of clothing on their bodies, and these, suddenly awakened, found themselves encircled by fire.

No Chance to Fight; Just a Rout.

It is said by officials of the Jackson company that there was an adequate amount of fire apparatus in the place. But be it so, the men were too frenzied to make use of it even if the fire had not gained such headway as to make it useless. They simply rushed for the open air.

Naked and half clad men fell over each other and fought to get on the outside of the crib. There were only a few windows in the structure and these were jammed with men—many of them negroes—clawing and pulling at each other for a chance to jump into the lake and risk death by drowning rather than meet certain death by burning.

Some are said by their comrades to have jumped down the 180 foot shaft connecting with the tunnel under construction. The cables of the aerial tramway, communicating with the shore, speedily fell because of the fire and this slim chance of escape by means of the apparatus was cut off.

On the north side of the crib structure the earth and sand and stone from the well of the tunnel had been dumped into the thirty feet of water until it had piled eight feet or more above the surface of the water. This offered the first invitation to the frantic, naked men, who crowded the treacherous, slippery cone. But as the fire inside grew the strong south wind blew intolerable flames and heat upon them, driving them into the water.

Dozen Hang to Rope for Half Hour.

Those jumping into the water from the first floor escaped by the south door of the crib. The west door, near which the dynamite was lying, was shut off by a sheet of flame. Out of the door a heavy pulley rope was suspended and nearly a dozen men hung on it. Soon it burned off and the men dropped like logs into the ice floe filled water.

One succeeded in regaining a ladder leading from the door to the water, and tied the end of the rope to it, saving the lives of his companions. They hung there for half an hour with sheets of flame sweeping through the doorway above them and floes of ice battering against them in the water.

Of the men who jumped from the second story window, some landed on blocks of ice and for a few minutes were safe. Others struck the water and by desperate swimming reached blocks of ice, on which they finally clambered after many unsuccessful attempts.

Eye Torn Out, but Swims Two Blocks.

Others crazy with fear started out to swim to shore a mile and a half away. One man struck out and finally was rescued clinging to the frame work of the aerial tramway two city blocks distant. He had swum the distance with one eye torn from its socket.

Several of the cakes of ice with human passengers floated from the south side of the crib around to the northwest corner, landing against the stone pile and forming a floe. One man coolly took from his pocket a steel tape line and throwing it to swimmers near at hand drew two of them to the cake of ice and eventual safety.

The men who had jumped to the slippery stone pile were in as precarious a position as those in the water. Tongues of flames swept out over the water and the wind from off the lake carried them over the pile of stone.

The footing was slippery and the marooned stumbled and slid on to the cakes of ice, endangering the lives of those who were balancing themselves upon them.

Races Through Floes to Rescue.

The tug T. T. Morford, in the service of the Jackson company, was lying tied up to the Sixty-eighth street crib, half a mile away, when Capt. E. A. Johnson saw that the temporary crib was on fire. Smoke was pouring out of the sides.

"Cast off," he roared to his men, and rang "full speed ahead" to the engine room.

Holding the wheel in person, Capt. Johnson raced the Morford over the heaving water that intervened between the cribs, crashing through the four inch ice floes that almost lifted the tug out of the water. The crew of the tug uncoiled ropes and heaped on the deck boxes, kegs, and all other objects which promised support to a drowning man for even a few minutes.

Many in the Water.

As the tug neared the crib, the crew saw that the occupants of the structure were jumping into the water. Many of them had been sleeping naked and were in that condition in the water. Others were sliding down the heap of ice coated clay which was reared against the side of the structure. On the roof were negroes hanging to its edge, afraid to let go, and screaming at the top of their voices. One old man with a beard was kneeling naked on a block of ice, shouting for help. A dozen others were floating on ice, while less fortunate victims were struggling with rapidly numbing limbs in the water and about to sink. It is believed that a number of them did sink and that their bodies remained under water.

Scenes of Horror Greet Them.

"You fellows on the ice are all right," shouted the captain of the tugboat, as he passed them. "Hang on and we'll come back and get you."

Then the crew threw overboard the improvised life preservers and ropes and began hauling in the men from the water. One of the first to gain the deck was Supt. Thomas Matchin. Despite an ugly cut on the cheek, caused by a block of ice, he aided in the rescue of others. Timekeeper McDonald, climbing

AT THE TELEPHONE.

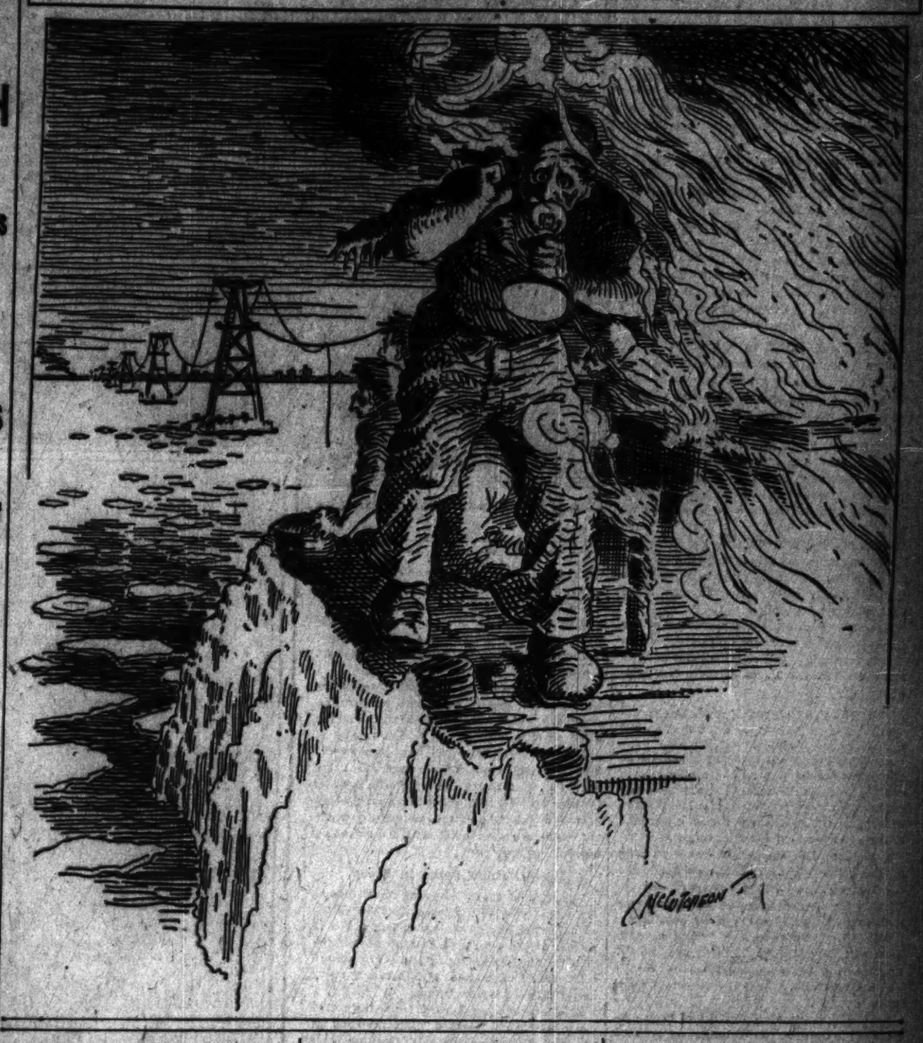

LOOKING TO CAUSE; PLACING THE BLAME.

[Statements of Coroner and Owner of the Works.]

BY PETER M. HOFFMAN.

(Coroner of Cook County.)

I shall start an inquest over these bodies beginning at 10 o'clock in the morning at the South Chicago police station. I am not prepared as yet to make any statement placing the blame for this terrible accident. I shall push the inquiry to the limit, however, and endeavor to place the responsibility where it belongs.

In the morning the jury will be impaneled and after that there will be adjournment for purposes of working up the real investigation. In the afternoon I have called a meeting of all the relatives and friends of the victims to arrange for a general funeral.

After the funeral I shall begin the real investigation. Witnesses probably will be heard Saturday. The inquiry will last a week or ten days and will be as thorough and exhausting as I can make it.

At this inquiry I will have all survivors and all witnesses to the disaster that I can lay my hands on. At the present time I can offer no opinion as to the cause or the blame.

BY GEORGE W. JACKSON.

(Tunnel and crib builder.)

It was a most deplorable accident. As nearly as I can learn, the fire started in the dining room. When the blaze was discovered, some one shouted "Fire!" and immediately there was confusion. The men ran to places of exit, climbed out through the windows, and other means of egress.

There were seventy-nine men on the payroll the day before the accident. How many of these were working at the time the fire started I don't know at this time. There were only between 200 and 300 pounds of dynamite at the crib, that being about the quantity brought out on the aerial tramway for each day's work. Most of our dynamite is stored in a magazine built for that purpose on a pier on shore. In the shore magazine are stored from 1,800 to 2,000 pounds of the explosive.

We had taken every precaution as to safety and fire appliances to guard against fire, explosion, and accidents of all sorts. The aerial tramway really was built as a safety measure, for the safe transportation of the workmen, and for transporting dynamite from shore to the crib.

The Most Grewsome Task of All—Taking Away the Dead.

(Photographs taken by a TRIBUNE photographer.)

Pile of Dead In Ruins of the Crib

Filled Sacks Lined Up Ready for the Morgue.

Putting the Bodies In Sacks.

fog to a cake of ice, was so exhausted that he let go his hold on a cake of ice and sank, when safety was less than half a minute away.

Out of the terrible pictures in the minds of the rescuers one will stand out forever—the picture of a big negro who was hanging to the edge of the crib when the Morford approached. He could see the boat coming, but was unable to hang on until it reached the crib. When the rescuers were almost within reach a tongue of flame touched him and he fell to a watery grave.

Tug Captain Hears Explosion.

When the Morford approached the pier of the crib to take off a dozen men who had gathered at its end they shouted that the crib contained dynamite. At this moment Capt. Johnson said he heard an explosion which shook the crib, threw the men on the pier, and caused the Morford to rock like a chip.

The tug ran around the crib, picking up the straggling floaters, while the flames licked through the crevices of the crib and placed it in an envelope of flame.

Forty-seven men in varying degrees of nakedness and terror were on board the tug ten minutes after the crib had been reached. The boat was heavily overloaded and it was a manifest impossibility to take all the men to safety at once without almost certainly adding to the list of dead through exposure.

Rush Injured to the City.

When no more living remained in sight at the crib the tug was headed for the Sixty-ninth street crib, where eighteen of the slightly injured were landed.

At the Sixty-ninth street crib Mrs. Miller, wife of Capt. T. C. Miller, in charge of the city crib, and her niece, Miss Dorothy T. Barker, daughter of a fire department captain, had prepared hot coffee, tea, and food. The only stimulant available was a jug of wine.

When the tug pulled up to the crib the lesser injured were taken in to the furnace fires and the men at the crib and at work on the crib under construction supplied them with all available clothes.

Mrs. Miller emptied the wardrobe of her husband, who was ashore, and gave up every blanket and bit of bed clothing. She and her niece dressed the burns of those less seriously injured.

Lands the Injured; Speeds Back.

The Morford was soon tearing cityward with its cargo of maimed and injured.

Arrangements were made by telephone so that ambulances and blankets might be in waiting at the Wells street bridge. With every ounce of steam pounding the pistons the craft plowed up the river and under the bridges half an hour after leaving the crib.

A big crowd of spectators was kept back by the police while blankets were carried to the tug, and the victims were wrapped up. They were loaded into the ambulances as soon as possible and taken to the hospitals.

The Morford's nose was swung around, and, with the deck quaking over its powerful engines, the tug sped back to the Sixty-ninth street crib, where the other sufferers were waiting.

In the meantime other aid had been dispatched to the crib. Fire alarms had been responded to, and the fireboat Conway from South Chicago and the fireboat Illinois from the Chicago river had been dispatched by Fire Chief Horan. They soon had the flames under control.

Flames Stop Voice of Alarm.

When the fire was discovered a frenzied telephone message half finished was received at the George W. Jackson corporation's office ashore at the terminus of the aerial tramway:

"The crib is on fire. For God's sake send up at once or a dozen or more of us will be burned alive. The tug——"

Here the message had broken off, but it was enough to set the fire alarm in action. So, while the Morford was doing the initial work of rescue, fireboats were racing to the scene. The tugs L. C. Sabin and Rita McDonald followed closely. The tug Fred Drews of the Great Lakes Dredging and Dock company, chartered by THE TRIBUNE, arrived on the scene ahead of the Morford on the latter's afternoon trip.

While the fireboats poured water into the burning crib to extinguish the fire and cool down the ruins, the survivors who had been left temporarily at the Sixty-ninth street crib were carried to Chicago. Before the fire was quenched the firemen and volunteers began the grewsome task of hunting the dead.

Hero Dares Death in Shaft.

Into the heated mouth of the shaft, a crib worker named Rolson—a hero, every bit of him—was lowered with a lantern in the hope that some one might be found alive below. Rolson thought he heard two faint voices calling from the underground cavern for aid.

Plucky Rolson had not gone far when he signaled to be hauled up.

He was black from head to foot and in a fainting condition. When revived, Rolson gasped:

"My God, boys, it's so black down there with gas and soot that I couldn't see the light of my lantern. Nobody can live in that shaft for five minutes."

Manifestly there was no use in trying further attempts at rescue at that time. However, in what seemed a hopeless effort to save any unfortunates who might be imprisoned in the infernolike shaft, the air pumps were started at work without delay.

The pumps on shore were forcing compressed air into the tunnel and the hiss of its escape could be heard distinctly. But none conversant with crib work would hazard a guess that any workmen in the tunnel had survived.

Living Man Found in Tunnel.

But they were joyfully disappointed. By 4 o'clock the tunnel had been cleared so that George Curtis, master mechanic at the Sixty-eighth street crib, and William McIlhenny went down the shaft in a bucket.

In the tunnel near the shaft, close to the compressed air pipe, which had been pumping air to him all day, they found one man alive. He was hoisted to the surface and hurried to a hospital in South Chicago on the Morford. He was unconscious. The man's name is Nathan Fuldt. He is colored, 40 years old, and lives at 163 Twenty-fifth street.

Fifty feet down the shaft they found the second man dead from the effects of the foul air.

The discovery of the last body in the tunnel closed the work for the day, as it was already dark. The crews of the tugs and the city officials went to South Chicago and work was abandoned until this morning. It was said there was no possibility of any one else being alive in the crib or tunnels.

All the interior of the crib was burned and only the outer walls to the height of the first story remained standing. Little damage was done to the shaft or tunnels, according to casual inspection.

At 2 o'clock in the afternoon, six hours after the start of the fire, the flames could be seen through apertures in the side of the crib burning brightly as they do in a hot brick kiln. But men were working in the top of the structure while grappling hooks were being dragged in the surrounding water by the firemen on the fireboats.

Up in the top of that blackened tomb the timbers stood out in gauntness against the sullen sky. Water dripped from their charred sides as it falls from the burned trunks of half fallen trees in a fire swept pine woods. Smoke curled up lazily through the thick pad of soot and ashes in which the sentinel timbers seemed to be rooted, and with every breeze which stirred the ice capped water the searchers were beset with the sickening odor of charred flesh.

Death Visits Some in Sleep.

The firemen found many of the bodies in the ruins lying in attitudes which suggested that the burned workmen had failed to awake at the alarm whichsent most of the men rushing madly for safety. Others were twisted and blackened, and in nearly every case the heads were missing.

The bodies were hauled from the pit of death and were "corded" like firewood on the top of the smoking ruin awaiting their removal by tugs to the slabs in undertakers' shops.

Clothing Completely Burned.

Search was made for means of identification, but clothing generally had been burned completely and any little pocket pieces or bit of jewelry that might have aided had either fallen into the ashes and become lost or were scattered so they could not be assigned to any one body. As a whole the condition of the bodies was much worse than in the Iroquois fire.

Coroner Hoffman remained at the Sixty-eighth street crib for almost two hours, planning the disposition of the bodies, before going finally to the burned crib to superintend their removal. Firemen mounted to the top of the pile with tarpaulins and transferred fragments which bore little resemblance to humanity to the tugs.

Horror Attends Every Step.

The most grewsome work of all the rescuing boats engaged in relief work at the fire fell to the city tug Sabin, which removed the dead bodies from the ruined crib.

Coroner Hoffman, City Engineer Ericson, and James Markham, representing Chief Shippy, were on deck while the firemen and volunteers in the ruins collected the bodies, piling them in heaps of blackened trunks upon the charred staging above the water line.

Task a Ghastly One.

No work that could be assigned to human hands could exceed in horror this ghastly task. Everywhere in the fallen crevices of incinerated timbers these blackened, headless, armless, legless remnants of men lay, charred beyond hope of recognition.

When the workers in the ruins declared the last body possible had been heaped at the edge of the pile, the workers were taken aboard and a fast run made to the pumping station, where the worn, sickened men were landed. With half a dozen fresh workers the Sabin returned and the remaining eight or nine bodies—covered with the remnants of a scorched overcoat—were piled on the forward deck and the tug headed for the harbor of South Chicago.

Watchers Crowd Bridge and Banks.

The bridge at Ninety-second street was black with anxious watchers. The north shore of the river was banked by hundreds of spectators, crowded to the edge of the piers in spite of the efforts of the police to beat them back.

Inspector Hunt and officers of the South Chicago police station had prepared sacks and bundles of wide linen in which to wrap and bag these fragments of humanity. Attempting to tie up on the north bank of the river, the horrors of the work in hand within sight of these increasing crowds prompted Coroner Hoffman to order the boat swung over to the south shore, beyond reach of the curious.

Coroner Hoffman stationed himself in the bow of the tug, with Deputy David R. Jones at his side, holding paper and pencil in hand to check off the number of victims, which at that time the coroner could not have guessed.

Remnants Placed in Sacks.

"Make sure that each bag is filled with the complete trunk of a man," was the instruction of the coroner, and the tarpaulin covering the heap of uncounted dead was removed. The half dozen men working at the task lifted the first blackened portion of a corpse and dropped it into the sack held to receive it.

Deputy Jones made the first vertical line with his pencil upon the pad as victim No. 1.

"Give us a big bag," now and then was called out by the men delving into the pile of horrors. This when the burned torso was that of some large figure beyond the capacity of an ordinary bag. Two men, holding the open sack, would receive the remnant of the human body and as they moved around with it to the stern of the tug the deputy checked off another victim.

In all the bodies that were checked off, one by one, only two were intact sufficiently to prevent dumping into the receptacles. One of these, evidently that of a boy of 16 to 18 years, headless, but with an arm and leg still showing lines of a human form, was laid forward on the deck. Beside it was placed the other body—that of a powerful man whose stumps of arms and legs remained, a bar to entrance to a single bag.

These two bodies, with the fragments of others that had been picked up, were wound round and round with lines shooting and tied to hide the horrors which they represented.

It was 8 o'clock before the last scrap of humanity was taken from the tarpaulins and the order given for the Sabin to swing over to the dock where patrol wagons had backed down to receive the ghastly freight.

"Get those boys back there!" was a command from Inspector Hunt as the Sabin swung into the dock. A dozen policemen moved upon the crowding hundreds, forcing them back from the wagons.

Hurriedly a wagon was filled with these nameless dead, and under whip of the driver rattled away to the receiving quarters prepared by Undertaker Murphy, who had been notified by Coroner Hoffman to make ready for them.

Hundreds Follow to Undertaker's.

Within thirty minutes after the tug touched the dock the last body had been carted away and the crowding hundreds had followed to the front of the undertaker's place in the Strand. Preparations had been made to care for fifty bodies by means of improvised tables and racks in the rear.

One of the sacks at the undertaking rooms contained seven charred skulls, while others contained nothing but limbs. All the bodies were packed into thirty-two sacks and tossed on the improvised tables in the undertaking room like bundles of clothing.

After the crowd had been dispersed, the fireboat Conway returned to the harbor with the body of a colored workman. His body is the only whole body which was recovered, and this will probably be the only one which will be identified, excepting the bodies of those who may have been drowned.

Under orders from Inspector Hunt, the police held back the crowd from the doors while the bodies were being carried in. It was difficult to keep the people from breaking into the place to satisfy their curiosity concerning the sacks which were carried in and tossed on the tables like bundles of clothing. There was a small proportion of women in the crowd around the undertaker's.

"What are we going to do about the people who will want to see the bodies for purposes of identification?" asked Inspector Hunt. "None of them can be identified and it is useless for anybody to look at them."

"Show one body to persistent inquirers and explain that all of them are in the same condition," responded the coroner. "We want the people to understand that we want the fullest publicity, but desire to avoid shocking people by such sights as this."

One Wife's Desperate Hope.

This impossibility of identification simplified the work of the police in keeping back the inquirers after missing friends and relatives.

"There is no hope of your knowing father, son, or brother," was the set reply of the police stationed at the doors.

One of these inquirers, turned away at last with some hope in her heart, was Mrs. John Connell, 486 Twenty-seventh street. She was almost hysterical as she appeared at the entrance.

"My husband had been at work there several weeks," she said between sobs. "On Monday he was not feeling well and staid at home. He was quite sick on Tuesday, but this morning he got up early, saying that he must go to work. I tried to persuade him to stay at home, but he left at 6 o'clock for the tunnel. I feel that he is at the bottom of it at this moment!"

She was persuaded at last by an officer to seek for her husband at one of the hospitals, the hope being held out that he might have been late in reaching the crib and thus escaped.

Wives, relatives, and friends of men believed to have lost their lives visited the undertaking rooms late at night and pleaded to be allowed to view the bodies, hoping to identify some of the remains. In accordance with the police instructions, however, their requests were refused by Murphy and they left the undertaking rooms.

Mrs. James Coles, 4606 Dearborn street, colored, whose husband is missing, said she believed her husband was dead, but that she was positive she could identify him. Friends of R. D. McDonald, 505 Kedzie avenue, believed to have been drowned, also asked to be allowed to try to identify him.

Mrs. James Mulholland, 8818 Superior avenue, wife of a missing worker, appeared and asked Murphy if he knew whether her husband survived. When he replied he did not know she left.

A brother of Charles Meyers, Forty-seventh street and Center avenue, when he appeared gave a list of the men he knew worked there. They were Edward Jennings, 768 Twenty-first street; John Mullaney, 180 West Eighteenth street; Edward Skinner, and a man of the name of Kelly.

Brother Moans in Perplexity.

Thomas Jennings of 768 Twenty-first street, a brother of Edward Jennings of the same address, who was a victim of the disaster, looked at the canvas bags, each with its mute but ghastly evidence of the catastrophe.

"O, poor brother! If I only knew which of those bodies was his I would have a bit of solace in my grief. O, this is terrible, terrible. But, thank God, I was not there on the crib today myself, for I had been working there and quit but a few days ago."

Relatives of John Schiefs, a laborer, Seventy-first street and South Chicago avenue, also appeared, and their request to try to identify the body was refused.

Worse than Iroquois Scenes.

The coroner was grave in his demeanor—very grave, indeed. Old associates said they had not seen him as much affected for many years.

"It is the ghastliest spectacle of my experience in the office of coroner," said Coroner Hoffman. "Nothing in the Iroquois theater fire compared with this. I hope I shall never be called upon to view another sight like it. There is no possible hope of identifying one of these bodies, while there was not one of the dead in the Iroquois fire that was not identified.

"These bodies must be disposed of without hope of friend or relative determining which of the dead is his. The work of interment must be done at once."

Tales of Survivors in Hospitals.

Stirring stories of fights with flames, blind leaps to the icy waters of the lake, of heroic rescues, and of desperate efforts to keep their positions on drifting ice floes, were told by survivors of the fire. Twenty-seven of the rescued were taken to the Illinois Medical hospital.

The majority of these men saved their lives by leaping to a large gravel pile, rising in the lake about ten feet from the crib, at the first warning of fire.

So great was the scramble for places on the one safe spot that many were pushed into the lake. A few of these men sunk before they could be helped back by companions, and in the excitement of the moment the survivors thought nothing of the drownings.

Of the dozens who jumped out of windows of their sleeping apartments into the lake only a few are known to have been rescued. Several of the half naked men succeeded in reaching ice floes, but owing to their unprotected condition the majority succumbed to cold and exposure before help could reach them. Others were unable to maintain their position on the ice, and with despairing cries slipped into the cold water and soon were lost to sight.

Survivors Bitter.

All of the survivors were bitter in their denunciation of the utter lack of protection. Many of them said they stood shivering on the gravel pile for what seemed half an hour before the tug Morford rescued them. Had the tug been within hearing distance of the crib, instead of a mile away, where the survivors said it was, a score of others would have been saved.

When the tug finally arrived at the fiery furnace the officers and crew did valiant service in picking up the chilled and scorched survivors. Plowing through the water within a safe distance from the spreading tongue of flame, the crew picked up perhaps half a dozen men battling for their lives in the heavy swell.

The men rescued by the tug were first taken to the Sixty-eighth street crib, where the more unfortunate were cared for and provided with clothing and blankets.

The tug then returned to the scene of the fire and affected other rescues. Three or four trips were made in this manner, and then the tug, loaded down with human freight, started for the dock at Wells street and the river. There patrol wagons and ambulances from the downtown and nearby police stations conveyed the injured men to the Illinois hospital.

At the Hospital.

At the hospital a large corps of physicians and nurses cared for the exhausted and pressed men, and soon every one was attended to. The majority of the rescued men, suffering only from slight exposure to the bitter water, were furnished with entire new outfits, both inner and outer wear, after which they left for their homes, many of them in the company of wives and sisters, who had hurried to the hospital at the first alarm.

Six of the more seriously injured remained at the hospital, where they were safe from all questioning by orders of the physicians.

Many survivors were found, however, who were willing to tell of their escapes. But when pressed for information as to the cause of the fire, whether there had been explosions, and other pointed questions affecting the company, they compressed their lips and said:

"We have been told not to talk to newspaper men and lawyers."

When the men had recovered from the first shock of the fire and had been fitted out in dry attire, they sat about the hospital swapping stories of their miraculous rescues.

Stories of Rescued.

"I was sleeping in my bunk when I was awakened by the cry of 'Fire!'" said Jack Wambold, 1010 West Fiftieth street.

"I smelled burning wood and I leaped from my bed and threw on some clothes. I rushed down the stairs, only to be blocked by flames so, turning back, I leaped bodily through a window into the lake. I was benumbed almost as soon as I touched the water.

"I kept on, however, and I had just started out for the gravel pile, when I heard some one behind me call my name. I turned just in time to see a friend of mine, named McDonald, sink."

Richard Charles Goggin, 25 years old, who is at the hospital suffering from two broken feet, exhaustion, and exposure also had a thrilling experience.

"It was about 8 o'clock when I saw a mass of flames envelop the crib," said Goggin. "I realized at once that there was but one chance of escape, and I took it. I leaped into the water and after swimming around for awhile I managed to crawl upon an ice floe. My fingers were so numbed I could hardly hold on to the ice, and to add to my horror I felt an awful pain in my two feet. I realized then that I had injured them in the jump.

"But I forgot my pain in my attempts to retain my hold on the ice as it rose and fell in the water. Half the time I was under the water, and in the short time I was awaiting rescue I saw at least nine men go down. The tugboat rescued me none too soon, for I believe I could not have held on another five minutes."

Here One Week.

Charles McDermott, another of the rescued employes, told a similar story of flight from the burning crib, an icy bath, and rescue.

"I came from New York City only a week ago," said McDermott, "and went to work at the crib. I was working nights, and had just gone to my room to sleep when I heard the alarm of fire. I had on my undershirt and trousers. I looked out of the room, and all I saw was a flash and then a big sheet of flame.

"I knew my only chance was the lake, and without hesitation I leaped through a window into the water. I was chilled to the bone, but somehow managed to climb on to an ice floe, from which after what seemed a century of terror and waiting I was rescued by the tug people."

Frank Pryor, a nipper, or pipe fitter, and a member of the day force who was saved by leaping to the gravel pile, in recounting his experience after he had left the hospital said he believed he was about the only white member of the day force that had been saved. Pryor, who had been employed at the crib four months, knew the majority of white men working at the tunnel. He gave the name of man after man of his gang who he said had perished.

Crib a Furnace.

"I was just preparing to go down the shaft to begin the day's work," said Pryor, "when I heard some one shout 'Fire!' As I looked around the entire crib seemed a blazing furnace. Thinking of the gravel pile, I ran outside the door and leaped.

"The pile was already crowded with men struggling desperately to retain their places on the life preserver. I reached it in safety and looked around to see if any others were following me. But in the entire time I waited for the tug I did not see another man leave the crib."

Robert Jeffries, colored, one of the survivors, told of having had a vision two weeks ago in which the crib and all its men had been destroyed by a huge wave. He quit his position, but returned after several days.

VICTIMS OF CRIB DISASTER.

THE DEAD—47.

BIRD, R. ..... Driller's helper
BLAKE, PETER ..... Engineer
DRISCOLL, J. ..... Nipper
HANSON, T. ..... Driller
JENNINGS, E. ..... Elevator man
KELLEY, J. ..... Driller
KELLEY, J. ..... Driller's helper
KELLEY, O. ..... Elevator man
KELLEY, William ..... Carpenter
LYNCH, P. ..... Waiter
MEYER, O. ..... Elevator man
MILLER, J. ..... Driller's helper
MITCHELL, T. ..... Tramway operator
McDONALD, E. J. ..... Timekeeper
O'CONNOR, BARNEY ..... Foreman
PFISTER, J. ..... Carpenter's helper
PATTERSON, C. ..... Driller's helper
REYNOLDS, W. ..... Driller's helper
SHODISK, M. ..... Driller's helper
STEVENSON, GEORGE ..... Mucker foreman
THORPE, J. ..... Cook
TOMASA, J. ..... Driller
THOMAS, P. ..... Driller

LABORERS.

ANDERSON, J.	KILCOYNE, A.
BARNETS, J.	KRATER, CHARLES.
BASCOOBUR, B.	LUCAS, J.
BRENNAN, T.	MICKSON, M.
CASSIDY, M.	MILLER, F.
CONNOLLY, T.	MULHOLAN, J.
CONVEL, J.	McGEE, EDWARD.
DALADENIS, J.	SOE, C.
FADDY, J.	STANKUS, T.
GALADENIS, J.	TABEUNIS, F.
GAVEL, T.	YANDROLUS, W.
HUEK, E.	

May Be Dead.

The following ten workmen are believed by comrades to have perished by fire or drowning:

CASEY, JAMES.	McDONALD, "DICK."
CONNORS, DANIEL.	McDONALD, WM.
CONWAY, JAMES.	MORGAN, PATRICK.
CONWAY, PATRICK.	MORGAN, THOMAS.
CONWAY, THOMAS.	OLSON, OLE.

THE RESCUED—48.

ANDERSON, PETER, 126 West Erie street; chilled and shocked.
BOLINSKI, FRANK, 25 years old, 3808 Colfax avenue, South Chicago; laborer; burned on face and hands.
BOYD, ROBERT, 2801 La Salle street; chilled and shocked.
BRUCE, OTIS, 130 Green street; chilled and shocked.
CAHILL, GEORGE, 2812 Bondfield avenue; chilled and shocked.
CALLAHAN, THOMAS, 113 Ninety-second street; chilled and shocked.
DONNELLY, JAMES, crib; chilled and shocked.
FRANKLIN, HENRY, 5111 Armour avenue; chilled and shocked.
GABALARITCH, 3040 Escanaba avenue; chilled and shocked.
GOGGIN, RICHARD, crib; chilled and shocked.
GOGGIN, WILLIAM, city inspector; chilled and shocked.
GREEN, THOMAS, 57 years old, 695 Flournoy street, cook; severely burned on hands and face.
HARRISON, JOSEPH, 45 years old, 1321 Lill avenue, laborer; severely burned on face.
HOSMAN, HOMER, 3037 Armour avenue; chilled and shocked.
JEFFRIES, ROBERT, 2042 La Salle street; chilled and shocked.
JENNINGS, HENRY, 45 years old, West Eighteenth street and Trumbull avenue, laborer; face and hands burned severely.
JOHNS, SYLVESTER, 2809 La Salle street; chilled and shocked.
JOHNSON, RALPH, 2044 State street; chilled and shocked.
KING, JAMES, 2916 State street; chilled and shocked.
LEE, JAMES, 3717 Forest avenue; chilled and shocked.
MARION, HERMAN, Plainville, Ill.; chilled and shocked.
MATCHIN, THOMAS, superintendent.
MEEDS, EDWARD, 3811 Armour avenue; chilled and shocked.
MESSINGS, JOSEPH, 97 Commonwealth avenue; chilled and shocked.
MILLER, LOGAN, 2106 La Salle street; chilled and shocked.
McDERMOTT, CHARLES, 406 West Eighteenth street; chilled and shocked.
McGOWAN, THOMAS, 257 Twenty-sixth street; chilled and shocked.
McMILLEN, MOSE, crib; chilled and shocked.
NOLAN, FRANK, 6424 Jackson Park avenue; chilled and shocked.
NYE, THOMAS, Pontiac, Ill.; chilled and shocked.
OVERBY, B., Forsythe, Ga.; chilled and shocked.
PFEIFER, LEE, 2056 La Salle street; chilled and shocked.
POWER, THOMAS, 2802 Princeton avenue; chilled and shocked.
PRYOR, FRANK, 7200 Bonfair street; chilled and shocked.
REDMOND, JAMES, 5210 Armour avenue; chilled and shocked.
REDMOND, RICHARD, 2814 Dearborn avenue; chilled and shocked.
ROSE, CHARLES, crib; chilled and shocked.
SCHAEFER, JAMES, Bismarck, N. D.; chilled and shocked.
SHORT, WALTER, 3236 State street; chilled and shocked.
SKINNER, EDWARD, 4632 Dearborn street; chilled and shocked.
SLIGHT, DAVID, 21 years old, 3609 Princeton avenue, laborer; face, arms, and wrists burned severely.
SORRELL, CHARLES, 3527 Honore street; chilled and shocked.
SUMMERS, WILLIAM, 2156 La Salle street; chilled and shocked.
SWANSON, O., 136 West Madison street; chilled and shocked.
TOONEY, MICHAEL, 239 Illinois street; chilled and shocked.
WALTERS, FRED, 51 Halsted street; chilled and shocked.
WAMPOLE, JOHN, 1010 West Fifty-fifth street; chilled and shocked.
WORTHINGTON, ALBERT, 5237 Armour avenue; chilled and shocked.

Others Missing.

Other workmen for whom relatives inquired at undertaking rooms:

DONALDSON, JAMES, hoisting engineer.
JAMERSON, JOHN, hoisting engineer.
JOHNSON, ANDREW, driller; Seventy-third street and Coles avenue.
JOHNSON, IVER, diver; Seventy-third street and Coles avenue.
McPHINNEY, JOHN, laborer.
McPHINNEY, PATRICK, laborer.
PURCELL, JOHN, laborer; Twenty-second street and Archer avenue.
SCANLON, EDWARD, hoisting engineer.
SCULLY, WILLIAM, laborer.
SCOTT, EDWARD, negro, laborer; Fifty-third street and Armour avenue.
STEVENSON, JAMES; Seventy-fifth street and Railroad avenue.
SULLIVAN, JOHN, driller; 3020 Escanaba avenue.
WALSH, JAMES, laborer; 3245 Mackinaw avenue.
WHITE, MICHAEL, laborer; Ninety-fourth street and Escanaba avenue.
WILLIAMS, GEORGE, superintendent.
WEIR, EDWARD, hoisting engineer.

THE HUB
Henry C. Lytton PRES.

Tremendous reductions on clothes of the highest quality; The Hub's clearance sale is important to every clothing buyer in Chicago.

$18

now for suits and overcoats formerly priced at $25, $27.50, $30, $32.50 and $35; we're clearing out the winter weights, and we're not standing upon ceremony or haggling over price; all the popular styles and wantable fabrics included—actual $25 to $35 values—choice, $18.

$12.75

is now the price for suits and overcoats that were sold all season by The Hub for $18 and $20; guaranteed all wool garments, strictly hand-tailored by the best makers in America; choice today—suit or overcoat, formerly $18 and $20—for only $12.75.

See Window Displays.

Death's Fortress on the Lake Where Men Chose Between Flames and Water.

[From photographs taken for THE TRIBUNE.]

Interior of Crib After the Fire

Dump Pile of Dirt on Which Many Tried in Vain to Escape

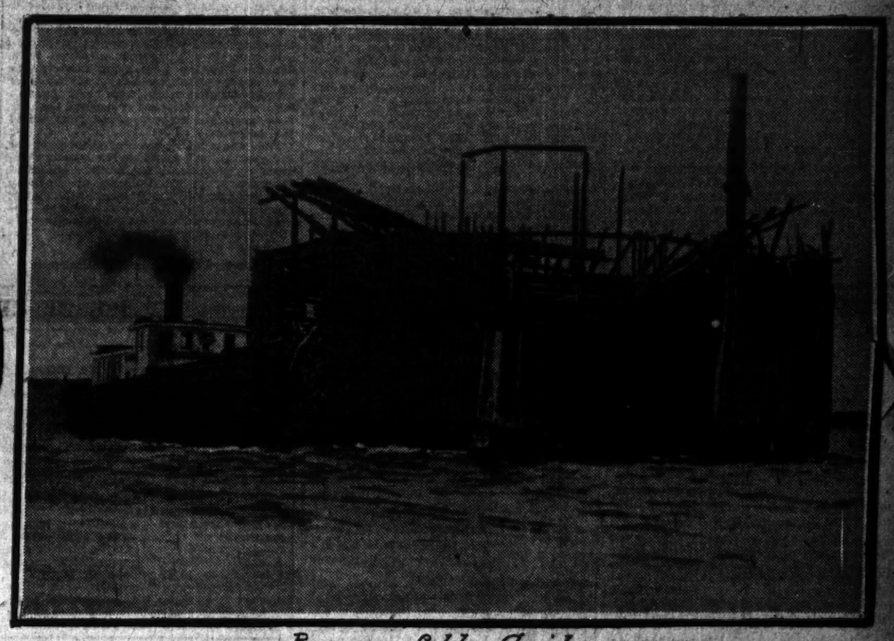

Ruins of the Crib

ONE BIG FUNERAL FOR ALL VICTIMS.

Coroner Plans to Have All the Bodies in Crib Disaster Buried at Once.

CONTRACTOR WILL PAY.

Jackson Volunteers All Expenses and Care for Injured; Inquest at Once.

Coroner Peter M. Hoffman, after viewing the scene of the crib disaster yesterday afternoon, made arrangements for one great funeral of the forty-seven victims.

Fourteen undertakers gathered about the dead, but George W. Jackson, president of the contracting company, said he would arrange for all funeral expenses besides caring for the injured workmen.

The coroner immediately called a conference in the office of Capt. John J. Halpin in the South Chicago police station to make preliminary arrangements for the care for the dead, burial of the bodies, and to investigate the cause of the calamity.

It was decided to bury all the forty-seven dead bodies on the same day in a plot of ground to be purchased by Mr. Jackson. The funeral procession, with its forty-seven hearses, each conveying a body, attended by hundreds of relatives and thousands of sympathetic spectators, will be the largest public burial in the history of South Chicago and will be held Saturday afternoon.

Will Provide Burial.

Mr. Jackson, although ill, remained throughout the meeting and declared he would shoulder all the funeral expenses and the cost of caring for the injured workmen.

At the conclusion of the conference Coroner Hoffman gave out the following statement:

"We have met here first of all to prepare for the decent burial of the unfortunate workingmen who lost their lives. Preparations for notifying all the known relatives and friends of the dead also were discussed. Through the offer of Mr. Jackson all the bodies recovered will be given a decent burial, he having opened negotiations for a burial plot where the interment of the bodies will take place.

"We will consult with the relatives of the dead so as to make proper arrangements for the various religious ceremonies to be held over the victims of the disaster according to their various beliefs.

Confer with Relatives.

"A conference with the relatives of the deceased will be held Friday afternoon at 2 o'clock in the South Chicago police courtrooms, where definite arrangements can be made and preparations for a sufficient number of priests and ministers to preach funeral services over the dead."

"After the funeral, which I anticipate will take place Friday, I shall begin the real investigation. Witnesses probably will be heard Saturday. The inquiry will last a week or ten days and will be as thorough and exhausting as I can make it.

"At this inquiry I will have all survivors and all witnesses to the disaster that I can lay my hands on. At the present time I can offer no opinion as to the cause or the blame. I have worked in bringing relief to those who were injured today and have given little thought to the investigation. The men who came out alive were too badly frightened to give any statements of value."

City Engineer's Idea.

City Engineer Ericson gave it as his opinion that the blame for the fire must rest upon some employé, probably one of the victims, who in some way carelessly ignited the powder in the powder room.

"From all the evidence at hand, and from the suddenness with which the blaze spread," said Mr. Ericson, "I think some one must have set fire to the powder room. No one had time to take any ordinary safeguard for life."

The chief inspector, Richard Goggin, had a life preserver in his bunk, but he said that he did not have time to use it. All he could do was to fall out of a window into the lake.

"From my brief investigation it looked as though all possible precautions against fire had been taken. There were fire pumps and hose leads in all parts of the crib. The crib was one of the largest and best that ever has been constructed.

"The fire came so suddenly that the men could think of nothing. I had my two divers on the spot as soon as possible. One diver went into the shaft to rescue the men still there. He found that the air pipe connecting the shaft with the shore had been broken, cutting off the supply of fresh air in the shaft. He was taken up nearly unconscious, but said that he was sure he heard the moaning of men down there. I immediately ordered the air pipe connected up and ordered two divers to remain in the shaft until the men down there were rescued."

Funeral Plans.

Coroner Hoffman has called a meeting of undertakers to make preparations for the burial of the dead. At the suggestion of the coroner Assistant Chief Schuettler appointed James Markham, secretary of the police department, to have charge of the undertakers and the funeral arrangements.

Markham then adjourned the conference until 10 o'clock this morning.

According to present arrangements the mass funeral will be held on Saturday afternoon.

The coroner states he will begin an inquest at 10 o'clock this morning at the South Chicago police station. He said:

"The jury will be impaneled and afterward there will be an adjournment from day to day, possibly for ten days, until all the evidence is gathered.

"I am not prepared as yet to make any statement fixing the blame, but I shall push the inquiry to the limit.

Two Explosions.

Edward Skinner was one of the survivors whom the coroner saw. He escaped with burns on his hands and face, said he was hurled to the floor when the explosion occured, and that he saw over a dozen other men lying about him.

"It all occurred so suddenly that I did not realize what had happened until I found myself struggling to keep from going under the cakes of ice in the lake," said Skinner.

"I was walking near the powder storeroom when all of a sudden there was an awful roar and I felt the building shake from top to bottom. I started to run for the water but I had not gone far when there was a second roar and I was hurled against the floor.

"I managed to get up, but I saw a dozen or so others scrambling on the floor. I managed to get out before the flames reached me. The smoke was so thick I could scarcely see. The heat was something awful. I knew it meant certain death to remain, so I plunged into the lake.

"I landed between the ice cakes and had a hard struggle to keep from going under them. I was in the water only a few seconds when I saw others jumping into the water from the burning crib.

"There was a fog over the lake at the time and it was dark and gloomy. I must have been in the water for a long time when the tug came to the rescue. Some one threw out a rope and I caught it and pulled myself in. Others got into the tug after me in the same way."

Saves Himself, Turns Rescuer.

Thomas Matson, superintedent of the sixty-eighth street crib, a giant Scandinavian, was asleep when the alarm of fire awoke him, with not even a nightshirt on his back. He slipped into his trousers and with his suspenders trailing leaped for the deck of the Morford. Instantly, bare as he was to the wind and spray of the icy lake, he turned rescuer of his fellows. With his feet locked around a stanchion and leaning far over the icy rail of the tug, he extended hands, right and left, to five men struggling in the water.

Three of these men, swimming, seized his right hand and arm and two grasped at the left, struggling frantically. Only Matson's giant strength and preparation for the strain prevented him from going overboard. Two deck hands ran to his assistance and the five men were pulled safely on board.

SAVED FROM LAKE AND FIRE BY TUGBOAT MORFORD.

Many Workmen Rescued by Capt. Johnson and His Crew—Struggle in Icy Water to Reach Boat.

Gallant and hazardous rescues were accomplished by the crew of the tug Morford, which was lying off Seventy-third street when the catastrophe occurred. The members of the crew are: Edward A. Johnson, captain; Herbert Anderson, first mate; John Williams, second mate; John Langdon, engineer, and William McDonald, pilot.

As the tug was returning to the city with its load of workmen, who had been rescued either from the edges of the burning crib or from the icy water, Capt. Johnson gave the story of the rescue.

"The tug was going towards the crib at Sixty-eight street, about 8 o'clock," he said, "when I noticed smoke coming from it. We were about four minutes away. I thought it strange that smoke should be coming from the crib in such large quantities and I signaled the engineer to send the tug along at full speed.

"When I neared the crib I saw a number of the men, their clothing ablaze, run towards the end and jump into the lake. Others rapidly twisted ropes about anything they could find and jumped into the water to prevent being burned alive. Others picked up boxes or whatever they could find and jumped into the lake. Many others huddled about a corner of the crib out of the way of the flames.

"Those four minutes were the longest I have ever experienced. The tug never seemed to move so slowly before, and it is credited with being one of the speediest little tugs in these waters.

Throws Out the Rope.

"When we got within fifty feet of the crib I slowed down the engines and we began throwing out ropes and life belts to the men in the water. The cold, icy water caused them much suffering and some of them would have drowned sure if we had not reached over and dragged them in.

"One of my crew—I don't just recall who it was—fell in while reaching out for one of the men."

At this point Capt. Johnson stopped to signal for the Wells street bridge to open. He is little more than 35 years old and has been captain on the lakes for ten years. He was somewhat backward in talking of himself, and when he said he "didn't do anything much" Carl Hillstrom, one of the firemen, broke in and said that Capt. Johnson saved five men at the peril of his own life.

Rescued Men Almost Frozen.

"I reached over and helped one or two of the poor fellows into the boat," Johnson began again. "They were almost frozen through, and we rushed them down into the little boiler room.

"We were picking up these men as fast as we could, all the time drifting towards the crib. About a dozen or more were on the crib yelling for us to hurry and take them off. They seemed to have gone crazy with fear. Some one shouted something about there being a lot of dynamite and fearing that it would explode. We ran around the crib once and picked up those who were hanging on the end of ropes

Paralyzed with Fear.

"When the boat touched the crib some of the men jumped on the tug, but others seemed to be too afraid to do anything. I had to jump out and almost throw them in the tug. Others were lying around suffering from burns. Still others were crawling out from different parts of the crib, their clothes ablaze.

"It seemed hard on one poor old fellow to throw him into the lake to put out the fire on his clothes. But it wasn't a time to figure on anybody's feelings—it was a question of helping as many as we could. This old fellow yelled like he was dying when he was tossed in the water. But we soon dragged him out and shoved him into the boiler room. We did what we could for the injured.

"While I was poking around on the pier there was an explosion—I suppose it was dynamite. This shook the crib and tossed the tug around like a chip. I ran and jumped on the tug and we backed off a way. When another explosion came and we could see no more injured we turned and came into the river at full speed.

"We took off something like twenty-six men. I don't know whether any were drowned or not. We made a pretty careful search, but found no bodies."

USES OF THE FATAL "CRIB."

Built to Accommodate Ninety Men and to Protect a Shaft Being Driven.

The "intermediate crib" is a temporary structure, intended only for use in the construction of the tunnel, and was to have been taken out when the tunnel was completed.

The permanent crib, which was to serve as the intake of the tunnel, was farther out in the lake. It was completed last August and has been awaiting the completion of the tunnel before being put in commission. It is a stone and steel structure.

This temporary crib was made of wood, made strong enough to withstand the waves and ice, but in no sense fireproof. It contained sleeping and eating accommodations for ninety men, room for the storage of material, and that was about all. As a rule there were eighty men employed there, divided into three shifts, and work went on night and day.

Protected a Shaft.

The crib protected a shaft which went down through the water and sand into the bed rock through which the tunnel was being blasted. At the bottom of this shaft the tunnel was being bored in two directions, one toward the shore, the other toward the permanent crib, which was to be the lake end of the tunnel.

This tunnel had been completed 400 feet toward the shore and 200 feet lakeward. Another bore had been started at Seventy-third street and Bond avenue, which is the shore end of the tunnel, and it had been extended 2,500 feet. The total length of the tunnel under the lake when completed will be 12,180 feet.

The crib destroyed was a six sided structure, eighty-eight feet between parallel sides. The water where it was placed is only thirty-five feet deep, and the crib was constructed on shore, towed out to its site, and weighted and sunk until it rested on the bottom. Then the shaft was sunk 100 feet until it reached the proper depth in the bed rock.

Aerial Tramway.

Engineer George W. Jackson devised an aerial tramway as a means of communication between the crib and the shore. It was necessary on account of the impossibility of landing on the shore in bad weather.

It was a series of steel supports, a fixed distant apart, carrying a cable, over which ran a traveler supporting a basket. This basket would carry four men or a proportionate amount of material.

Just a year ago the ice destroyed this tramway by carrying away some of the supports, and it cost the contractors $40,000 to renew it. The total cost of the tunnel was estimated at $1,500,000.

Strictly speaking, the proper number of the drift where the tragedy occurred was "28." But among the workmen employed in this work "23" is considered as much of a "hoodoo" as "13," and nobody could have been found to work on such a numbered job. So, in deference to this superstition, the tunnel leading toward the shore was called "Drift 22" and the other "Drift 24." The number "23" was carefully avoided.

FAIL TO FIND MEN ON ICE FLOE.

Tug Firemen Make Futile Search Following Report Made by Street Car Conductor.

A report that five men were seen clinging to a cake of ice in the lake off Thirty-first street caused the fire tug Illinois to make a fruitless search in that vicinity last evening.

The Desering street police were notified by a street car conductor that he saw five men struggling on the ice a mile off shore. The police in turn notified the fire alarm office.

The fire fighting craft made a hurried trip and searched for more than an hour, but was unable to find any trace of the supposed survivors. The firemen on the boat believe the street car man was mistaken.

Nothing but "bargains" At Cowan's

—which means all the more because it is so well known that *regular prices* here are the best expression of *real values* in Chicago.

The present discounts run all the way from

20% to 60%

Many items going at less than the original cost to make.

Even our famous collection of Imported Furniture is included.

W. K. COWAN & CO.,
Four Floors in the Fine Arts Building
203-207 MICHIGAN-AV.

If you are a prospective advertiser, uncertain as to ways and means, or are now advertising with unsatisfactory results, we want to show you how *real advertising* will pay you. We make advertising successful by handling it as plain, printed

WE CAN MAKE YOUR ADS PAY

salesmanship. When you deal with us, we first determine whether or not your business or product will stand advertising—and if it won't, we don't undertake or advise you to advertise it. Everything in advertising can be safely entrusted to us. We can write and illustrate your copy, set ads, and print your booklets and attend to every publicity detail. In this organization you get the personal service of experienced advertising men, and deal with the only advertising agency operating its own Printing Plant. We can anywhere at the best rates, and would like to convince you by what we have done for others, that we can make your ads. pay. Send for book and samples of our work.

PARKER-BARRETT ADVERTISING AGENCY
234 Dearborn Street, CHICAGO

SUBSCRIBE FOR THE TRIBUNE

WOE TO HOPKINS IN FIVE BALLOTS.

His Strength Slumps from Eighty-nine to Eighty-four Votes in Session.

LORIMER POWER SHOWN.

Deneen and Shurtleff, Both Possibilities, Deny They Want the Place.

(Continued from first page.)

week, and it is one plan, not yet fully considered, to take an adjournment tomorrow until Monday or Tuesday.

There has been some fear that the Democrats would get away and join the Hopkins forces, but it is proposed, the moment a Democrat votes for Mr. Hopkins, to break up the joint session under the gavel of Speaker Shurtleff and Lieut. Gov. Oglesby, and then find out just why the minority party men wish to desert their own candidate, Lawrence Stringer. With this protection Mr. Hopkins' enemies are not afraid to permit the legislators to go to their separate homes.

The senator has not abandoned hope by any means, being still the high man and the only avowed candidate who has much chance of election, Mr. Shurtleff not being regarded yet as an "avowed" candidate.

The roundup of Hopkins followers called to sign the agreement to vote for the senator to the last ditch was held at Hotel Silas. The meeting which started in with an attendance of 53, but dwindled down to 31, was characterised by determination, if not by enthusiasm.

Hopkins Tells Solons Duty.

Senator Hopkins himself was on the job and working hard to start some excitement. He made the principal speech—in fact, several speeches, all of them setting forth with more or less wealth of the detail the duty of Republican members of legislature as to himself. He took up the primary law and discussed it at length and it was found that the senator was strongly in favor of the selection of candidates by a direct vote of the people.

He always had been for the primary law, the senator said, and he recalled that he had pledged himself previous to the primary that he would abide by the result and become the winner of the plurality vote as the candidate for senator. Some of the legislators in attendance could not recall this fact, as did Mr. Hopkins, but the senator's word was not disputed.

Mr. Hopkins then went on to prove by circumstantial evidence that he was the really truly candidate of the Republican party for senator. If he had not been considered the candidate, he reminded the assemblymen, he would not have been assessed by the Republican state central committee to the tune of the amount usually demanded of senatorial candidates as a contribution to campaign assessments. Had Mr. Foss been assessed? No. Had Mr. Mason been assessed? No. Therefore they were not candidates and therefore he was.

Senator's Relatives Are Scouts.

Senator Gardner presided at the conference, while United States Marshal C. P. Hitch acted as floor manager. The senator's son, Albert J. Hopkins Jr., and John Peffers, the senator's son-in-law, were constituted scouts.

After the senator had made two speeches one or two legislators were emboldened to speak out. One of them made an affecting appeal, calling upon their fellow statesmen to disregard their personal likes and dislikes and support Hopkins as the candidate of the party.

After what was considered a fair amount of enthusiasm had been aroused, Senator Gardner produced a sheet of paper and invited the members to step forward and sign the "last ditch" agreement. The senator set the example by affixing his own signature, and then held the pen temptingly forward to the front row of the audience.

Senators Dunlap, Curtis, Ettelson, Humphrey, McKenzie, and several other members of the upper house went forward and signed with the flourish. They were followed by members of the house and some more senators.

Tendency to Bolt Grows.

At this juncture a tendency to bolt the last ditch conference became noticeable. The members were slipping out of the door without signing the agreement. Marshal Hitch attempted to steam the retiring tide, but in vain. Fully one-third of the original gathering refused to enter into the agreement and hurried from the room.

Senator Gardner, after the breaking up of the conference, refused to give out the list of names on the agreement or even divulge the exact number. It was reported that only thirty-one actually had appended their signatures and this Mr. Gardner refused to affirm or deny. It was admitted that a resolution had been passed providing that a majority of the signers could release the Hopkins men from their instructions at any time, thus leaving the senator's fate in the hands of sixteen men.

As compared with the senator's original claim of a strength of 116 men, this showing was regarded by his opponents as pitifully weak. His friends, however, triumphantly declared the conference and the signing up of a binding agreement constituted the strongest move he had made since the fight started.

Patronage Row Loses Four.

A little row over patronage resulted in a defection from the Hopkins ranks of four statesmen from the Forty-fourth and Fiftieth senatorial districts. Representative Kirkpatrick signed, but Senators Potter and McElvain and Representatives Crawford and Stevenson refused.

It appears that Dan Hogan of Mound City, who is clerk of the United States District court at Danville, was a stumbling block in this situation. The statesmen from this territory are not content with Mr. Hogan. They would prefer to have Senator Potter in Mr. Hogan's official position, and they so informed Senator Hopkins. The senator received them frostily, it is said, when it was proposed to oust Mr. Hogan, and the upshot was that the statesmen refused to go along any farther with the Hopkins candidacy. They will rally around the Rodenberg of freedom.

After the breaking up of the conference Senator Gardner fared forthwith his little list and a fountain pen in search of more signers. At midnight, however, it appeared that he had met with little success. At that hour it was difficult to discover many members and those on the scene proved elusive.

Roger C. Calmly Watches.

There was none of the pleasing pomp of war about the joint balloting, no oratory, no tributes to the virtues of those who were about to go to the mat, nothing but a simple announcement from Speaker Shurtleff that the hour of the joint session had arrived and that the secretary of the senate would call the roll of the senate.

At the east side of the hall, tucked away in a group of Democratic statesmen, sat Roger C. Sullivan, state chairman Boeschenstein, and George Brennan, whose duty it is to sit on the lid and keep Democratic votes from getting out from under.

Mr. Sullivan wore a becoming air of heavy gravity and Mr. Brennan one of peaceful solemnity. On the other side of the hall was Congressman William Lorimer, childlike and bland, with a white tie tucked away under his amiable chin and with the odor of sanctity and good works about him.

Mr. Lorimer's whole aspect was that of a man whose mind was occupied by thoughts of the higher life. He was so completely innocent and kindly in appearance that he suggested nothing more inimical to the peace of all men than would be suggested by a sweet faced, plump man picking violets in the pleasant groves in the early morning.

Mr. Lorimer fairly exuded pleasantness. Mr. Shurtleff wore his celebrated "poker face," in the adamantine surface of which emotions seldom leave a scratch. Behind Mr. Shurtleff sat ex-Gov. Richard Yates, composing himself to bear up under the blow of any misfortune which might come to Mr. Hopkins.

Bravely Meet Solemn Duty.

These pleasant men with their innocent appearance were assembled for a solemn duty. Mr. Lorimer and Mr. Yates had made Mr. Hopkins United States senator six years before when Mr. Yates was governor, and when Mr. Lorimer was a greater authority in Cook county than he is now. Two years later Mr. Lorimer helped unmake Mr. Yates as governor. The company which first had been Lorimer-Yates-Hopkins was reorganized, and Mr. Yates' name came off the office window. It then was Lorimer and Hopkins.

Mr. Yates found himself vastly displeased with Mr. Lorimer, but dangerously near hating Mr. Hopkins. Two years later the firm of Lorimer and Hopkins helped to unmake Mr. Yates as a candidate for the United States senate and Mr. Yates knew he disliked Mr. Lorimer and was still more fearful that he hated Mr. Hopkins.

Last year there was an opportunity for the reestablishment of the old firm of Lorimer, Yates, and Hopkins. Mr. Lorimer and Mr. Yates having found a common cause in the attempt to defeat Gov. Deneen and there being a place for Mr. Hopkins in the affections of the former governor. Mr. Hopkins may have been tempted, but the aid which the new firm of Lorimer and Yates expected did not come from him. If it had been forthcoming it is likely the governor recently inaugurated would have been named Richard Yates.

Lorimer a Good Tactician.

The brief restatement of well known facts may serve to show the state of mind in which the bland and childlike Mr. Lorimer and the composed Mr. Yates, with Mr. Shurtleff and Sullivan, their allies, sat down to observe the progress of the balloting in which the fate of Albert J. Hopkins was held.

In the matter of pure generalship the palm may be given to Congressman William Lorimer. To produce the situation which faced the assembly as it sat down in joint session to elect Mr. Hopkins or his successor, Mr. Lorimer had to use the fag ends of material left from the primary contest.

He was against the federal organization of the state. Ostensibly, at least, he was against the governor and the state organization. He had as allies the remnants of the Yates organization, his own personal following in Cook county, a small section of the band of hope which was instructed for other candidates than Hopkins, and he had the assurance of the Democratic leaders that Democratic votes would not be allowed to interfere with his program.

He had as one of his principal allies, and as the most useful, the newly elected speaker of the house backed by the old house organization. With such support he set out to produce a deadlock as the first necessary step toward the defeat of Albert J. Hopkins, and what happened as the secretary of the senate and the clerk of the house proceeded to call the roll in the five futile ballots taken this afternoon proved how well he had succeeded.

Deeds Done by Blond One.

He had met every stratagem which the Hopkins men had devised to swell their vote to the required majority. He had solidified his forces, although without a candidate, into a compact body, capable of dividing its vote among numerous candidates without destroying its interest greatly as an opposition to one.

In positive action the Lorimer votes were scattered, in negative action they were as one. They were for many candidates. They were against one. With the assurance that Roger Sullivan and the Democratic leaders had the lid on the Democrats and with the assurance that Senator Hopkins, in spite of his strongest efforts, had not been able to master the vote, Mr. Lorimer remained childlike and bland as the secretary of the senate and the clerk of the house called the roll.

He had watched complacently the efforts of Mayor Busse to get votes into line for the senator, the mayor having come down from Chicago in the morning and having used his influence in behalf of Mr. Hopkins. He and his allies knew that the deadlock had been established before the result of the first ballot was announced.

Secretary Paddock called the roll of the senate, which gave Hopkins 31, Foss 4, Mason 1, Shurtleff 1, and Stringer 13. Clerk McCann called the roll of the house, which gave Hopkins 58, Foss 12, Mason 5, Shurtleff 11, and Stringer 63.

How Legislators Lined Up.

This ballot showed the following result:

FOR HOPKINS—SENATE.

Andrus,	Dunlap,	Juul,
Bailey,	Ettelson,	Landes,
Baker,	Funk,	Lundberg,
Barr,	Gardner,	McCormick,
Billings,	Hall,	McElvain,
Brown,	Hamilton,	McKenzie,
Cruikshank,	Hewitson,	Pemberton,
Curtis,	Helm,	Potter,
Bailey,	Humphrey,	Stewart—31,
Dellenback,	Hurburgh,	
Downing,	Jones,	

HOUSE.

Abbey,	Hamilton,	Montelius,
Adkins,	Holaday,	Nelson,
Bardill,	Hollenbeck,	Perkins,
Beck,	Hope,	Perrin,
Behrens,	Hull,	Pierson,
Black,	Hutzler,	Richter,
Brady,	Ireland,	Rigney,
Brownback,	Jewell,	Robinson,
Burgett,	Keck,	Scanlan,
Campbell,	Kerrick,	F. W. Shepherd,
Cliffe,	King,	Stevenson,
Dudgeon,	Kirkpatrick,	Terrill,
Durfee,	Lane,	Troyer,
Erby,	Lawrence,	Welborn,
Flagg,	Lewis,	G. H. Wilson,
Flannigan,	Liggett,	H. W. Wilson,
Fulton,	Logan,	Wright,
Gillespie,	Lyon,	York,
Grace,	McMackin,	Zinger—88.
Gray,		

Grand total, 89.

FOR FOSS—SENATE.

Breidt,	Olson,	Schmitt—4.
Hay,		

HOUSE.

ApMadoc,	Hogan,	Reynolds,
Butts,	Kowalski,	Stearns,
Church,	MacLean,	Zipf,
Fieldstack,	Price,	Shurtleff—12.

Grand total, 16.

FOR MASON—SENATE.

Clark—1.

HOUSE.

Erickson,	Lederer,	Ten—6.
Kleeman,	Solfitt,	

Grand total, 6.

FOR SHURTLEFF—SENATE.

Ball—1.

HOUSE.

Bush,	Glade,	Schumacher,
Curran,	Kittleman,	Shanahan,
Chiperfield,	McNichols,	Smejkal—11.
Crawford,	Parker,	

Grand total, 12.

FOR STRINGER—SENATE.

Broderick,	Hearn,	Manny,
Burton,	Holeclaw,	Hainey,
Gibson,	Isley,	Possey,
Glackin,	Jandus,	Womack—13.
Gorman,		

HOUSE.

Abrahams,	Foster,	Murray,
Allison,	Galligan,	Myers,
Alschuler,	Geshkewich,	Naylor,
Beckemeyer,	Gorman,	O'Brien,
Blair,	Griffin,	O'Neil,
Bolin,	J. Grove,	O'Toole,
Briscoe,	W. M. Grove,	Poulton,
Browne,	Hilton,	Richardson,
Burns,	Hruby,	Riley,
Carmak,	Houston,	Scott,
Clark,	Kannally,	Shaw,
Corcoran,	Lantz,	E. A. Shepherd,
Daley,	Link,	Sullivan,
De Wolf,	Luke,	Tippit.

SALESMAN?

REISS & BRADY, New York, have opening for salesman to cover Pacific Coast for

CRESCA

Imported Food Products

He must have acquaintance with the trade and line.

Address with full particulars, otherwise no attention.

Strictly confidential.

Shurtleff Dodges Mooted Point.

Mr. Shurtleff, in announcing the result, avoided one of the mooted questions involved in the attempt at an election. He declared none of the candidates had received "either a constitutional majority or a majority of those present and voting."

Some time it may be necessary for Shurtleff to make a ruling to decide whether it requires a majority of those present and voting or a majority of all elected members for the election of a United States senator. It is probable he will hold that a constitutional majority is required, but he avoided the issue by the form in which he announced the result.

Another ballot was taken, with no change in the senate. In the house on this vote Hopkins lost two, Representative Brownback voting for Congressman William B. McKinley and Representative Campbell being absent from the hall. The latter had asked to have his vote recorded for Mr. Hopkins at the beginning of the first ballot, being obliged to depart, and was not present for the subsequent roll call.

Lantz Turned Down Hard.

As Mr. Paddock began the third call of the senate Representative Lantz on the minority side endeavored to secure recognition for the presentation of a resolution. Mr. Shurtleff endeavored to ascertain its character, but Lantz was ambiguous in his explanations, saying it referred to business which properly might come before a joint session and adding that his motion was for a suspension of the order of business temporarily for the consideration of his proposition.

Mr. Shurtleff sised Mr. Lantz up for a half minute and evidently concluded that it would not do. Mr. Sullivan momentarily dropped a bit of his becoming gravity and observed Mr. Lantz wonderingly. The speaker ruled Mr. Lantz' resolution, whatever it might be, would not be proper matter to consider. Mr. Lantz endeavored to show Mr. Shurtleff that he was wrong. Mr. Shurtleff became peremptory.

"The resolution is out of order and the gentleman is out of order," he said.

Mr. Lantz grinned and started to make an appeal from the ruling, but reconsidered and sat down. Representative Hruby galloped to the rescue of his colleague, but Mr. Shurtleff used the gavel, and Paddock proceeded to call the roll.

Lantz Gives Sullivan Secret.

While the third ballot was in progress Mr. Sullivan had conversation with Mr. Lantz, and an expression of relief went over his face. Mr. Lantz explained that his resolution was the Democratic resolution for a recount of the governorship ballots, a little document which it makes the alarmed senate feel unsafe in the hall of the alarming house.

Whether Mr. Shurtleff knew it was this, or thought it was something else, he was convinced it was nothing with which the legislature cared to dally at that moment, and the alarmed senate is beginning to believe it may have done the speaker some injustice in its suspicions.

While Mr. Paddock was calling the senate end of the third roll Representative Chiperfield was given a tip that messages from Senator Hopkins were being delivered to members in the hall, and he arose to comment on the fact that means were being taken to influence legislators and to demand that the floor be cleared of persons not members of the assembly.

This was an embarrassing proposition for the speaker, who could see the innocent and bland countenance of Mr. Lorimer, the grave countenance of Mr. Sullivan, the solemn countenance of Mr. Brennan, the jovial countenance of Mr. Boeschenstein, and countenances of various dignitaries, both Republican and Democratic, among those present.

Shurtleff Rebukes Note Passers.

"There are persons in the hall," said the embarrassed Mr. Shurtleff, "to whom the chair does not like to have asked to leave. If there are no objections the chair will restrict its order to demanding that all attempts to interfere with the business of the session cease."

This was satisfactory to Mr. Chiperfield and the third roll call was completed in peace. It was on this ballot that Congressman Lowden broke into the running. Representative Gillespie, a Hopkins man, started it, being followed by Lawrence, Reynolds, Rigney, and Ton. The votes of Lawrence and Rigney were taken away from Hopkins, Ton's came from Mason, and Reynolds' from Foss.

On the remaining two ballots, as on the first three, the senate remained unbroken. Senator Curtis was prepared at any propitious moment to throw the name of Gov. Deneen into the pot, but the plan being to establish a "real" deadlock before such an attempt is made, he restrained himself.

The house vote showed small and unimportant changes on the fourth and fifth ballots. Representative Hilton, Democrat, added Lee O'Nell Browne's name to the list on the fourth, but went back to Stringer on the fifth, this being the only departure from the straight forward path so far as the Democracy was concerned. Speaker Shurtleff's vote stuck at 12, one in the senate and eleven in the house, throughout the balloting.

Before the fifth ballot was taken Mr. Shurtleff said that it had been suggested that the joint session "arise" after it had taken five ballots and at the conclusion of the fifth call a recess was taken until tomorrow noon.

Lineup on Fifth Ballot.

When the fifth ballot was taken it resulted as follows:

FOR HOPKINS—SENATE.

Andrus,	Dunlap,	Juul,
Bailey,	Ettelson,	Landes,
Baker,	Funk,	Lee,
Barr,	Gardner,	Lundberg,
Billings,	Hall,	McCormick,
Brown,	Hamilton,	McElvain,
Cruikshank,	Helm,	McKenzie,
Curtis,	Hewitson,	Pemberton,
Bailey,	Humphrey,	Potter,
Dellenback,	Hurburgh,	Stewart—31.
Downing,	Jones,	

HOUSE.

Abbey,	Holaday,	Perkins,
Adkins,	Hollenbeck,	Perrin,
Bardill,	Hope,	Pierson,
Beck,	Hull,	Richter,
Behrens,	Hutzler,	Rigney,
Black,	Ireland,	Robinson,
Brady,	Jewell,	Scanlan,
Burgett,	Keck,	Shepherd, F. W.,
Cliffe,	Kerrick,	Stevenson,
Dudgeon,	King,	Terrill,
Durfee,	Kirkpatrick,	Troyer,
Erby,	Lewis,	Welborn,
Flagg,	Liggett,	Wilson, G. H.,
Flannigan,	Logan,	Wilson, H. W.,
Fulton,	Lyon,	Wright,
Grace,	McMackin,	York,
Hamilton,	Montelius,	Zinger—83.

Grand total, 84.

FOR FOSS—SENATE.

Breidt,	Olson,	Schmitt—4.
Hay,		

HOUSE.

ApMadoc,	Hogan,	Price,
Butts,	Kowalski,	Stearns,
Church,	Lawrence,	Zipf,
Fieldstack,	MacLean,	Mr. Speaker—12.

Grand total, 16.

FOR STRINGER—SENATE.

Broderick,	Hearn,	Manny,
Burton,	Holeclaw,	Hainey,
Gibson,	Isley,	Tosser,
Glackin,	Jandus,	Womack—13.
Gorman,		

HOUSE.

Abrahams,	Galligan,	Myers,
Alschuler,	Geshkewich,	Naylor,
Beckemeyer,	Gorman,	O'Brien,
Blair,	Griffin,	O'Neil,
Bolin,	J. Grove,	O'Toole,
Briscoe,	W. M. Grove,	Poulton,
Browne,	Hilton,	Richardson,
Burns,	Hruby,	Riley,
Carmak,	Houston,	Scott,
Clark,	Kannally,	Shaw,
Corcoran,	Lantz,	E. A. Shepherd,
Daley,	Link,	Sullivan,
De Wolf,	Luke,	Tippit.

Ball.....Total, 1

HOUSE.

Bush,	Glade,	Schumacher,
Chiperfield,	Kittleman,	Shanahan,
Crawford,	McNichols,	Smejkal,
Curran,	Parker,	Total, 13.

Grand total, 18.

FOR MASON, SENATE.

Clark.....Total, 1

HOUSE.

Erickson,	Kowalski,	Total, 4.
Kleeman,	Solfitt,	

Grand total, 5.

FOR M'KINLEY, HOUSE.

Brownback.....Total, 1

FOR LOWDEN, HOUSE.

Gillespie,	Ton,	Total, 2.
Reynolds,		

As the legislators filed out of the hall Mr. Shurtleff allowed his "poker face" to melt just for one brief moment while a smile curled up around his ears and a few of the most vigorous anti-Hopkins men gave an indecorous whoop of joy.

Mr. Sullivan and Mr. Brennan allowed their good humor to shine in their faces and Mr. Yates looked as if he thought it would not be proper to laugh.

Senator Corbus P. Gardner, a member of the Hopkins campaign committee, for an instant wore an expression as if he had thought of something bitter and swallowed it but then shook himself and permitted his natural good nature and optimism to shine forth again.

The United States officials and the friends of Mr. Hopkins, who had hoped against hope that they had enough votes, wended their way with chastened look and subdued bearing to the senator's headquarters in the St. Nicholas hotel.

A perfectly workable deadlock had been established, but Congressman William Lorimer, with the white tie tucked away under his amiable chin, remained child like and bland, innocent and undesigning, unfamiliar with the stratagems and strifes of men—again the picture of a nice, plump man who would have been picking violets in the shady groves if there had not been two inches of snow on the ground.

Plumber for Health Board.

Peoria, Ill., Jan. 20.—[Special.]—The Illinois master plumbers met in their fifteenth annual convention in this city this morning. Two hundred delegates, representing 126 cities in the state, were present. It was decided to recommend that some member of the association be urged as a member of the state board of health.

Ice Cream Makers in Meeting.

Memphis, Tenn., Jan. 20.—Ice cream manufacturers from every large city in the United States are here today in their eighth annual convention.

BOARD OF CONTROL FOR STATE WARDS

Bill Proposes Three Men, Selected by Governor, Take Charge of Institutions.

REFORM BORN IN SENATE.

Present Charities Body to Be Retained in Advisory Capacity, Measure Provides.

Springfield, Ill., Jan. 20.—[Special.]—Reforms of the management of the twenty state penal, corrective, and charitable institutions are aimed at in two bills introduced today in the senate and another that is due tomorrow. All of them are the outcome of the various investigations undertaken by the legislature during the last year.

The result of an inquiry made by a committee of the senate is a bill prepared by its chairman, former Senator Berry, which provides for a dual management of all the institutions, including the penitentiaries and reform school, by a board of financial managers to look after the physical administration and a commission of charities to carry out the methods of cure and correction.

Board of Complete Control.

Another bill drafted by the state board of charities which will be introduced tomorrow provides for a board of complete control of all functions of the institutions. The board of charities, increased to seven members, is retained in an advisory capacity.

The board of charities measure, which will be known as the administration bill, and the Berry bill are alike in almost all their provisions. The administration bill puts the institutions under the authority of a single board and the Berry bill provides two boards of independent powers. The choice between these plans or the combination of the two is up to the legislature.

Provisions of the Berry Bill.

The principal provisions of the Berry bill are:

The governor shall appoint a board of three members, to be known as the board of financial managers of the state charitable, penal, and corrective institutions, which shall have full financial and administrative control of such institutions. The members shall be appointed for a term of five years at a salary of $5,000 a year each and traveling expenses not exceeding $2,000.

One of the members shall be selected from the minority political party, and none of the members shall hold any other public office.

The board shall succeed and replace all the boards of trustees and managers now controlling such institutions.

Each institution shall be visited at least once each quarter by a member of the board, who will have power to examine all records and methods of management. The board shall confer annually with the superintendents of the institutions on methods of management.

The state treasurer shall receive and disburse all moneys appropriated to the institutions or accruing therefrom.

The present board of charities shall be continued under the title of "commissioners of charities," with duties of supervision of the curative and correctional methods employed in the institutions.

Included in Administration Bill.

The administration bill includes the following provisions:

The state charitable, penal, and corrective institutions shall be governed by a board of three members appointed by the governor and compensated by a salary of $7,500 a year.

The present boards of trustees are abolished and the entire administration of the institutions lodged in the board of control, the financial administration being delegated to a fiscal supervisor employed by the board at a salary of $10,000 a year.

For the purpose of visitation, inspection, and recommendation the present board of charities is retained with its advisory but not administrative duties.

All supplies for the institutions shall be purchased under direction of a board of estimate composed of the superintendents, the fiscal supervisor, and a committee of the board of control.

Asks a Constitutional Convention.

Just before the adjournment of the senate Mr. Curtis introduced a resolution framed by the Legislative Voters' league urging the calling of a constitutional convention for the revision of the state's present constitution.

The resolution recited the pressing need of numerous amendments to the scheme of government, only one of which may be submitted to the people each year.

STAEDTER'S CLEARING SALE OF FURS

We believe that those who have already taken advantage of this opportunity will agree with us when we say that this is one of the greatest value giving sales in reliable and dependable Fur Coats, Fur Lined Coats, Scarfs, Pelerines and Muffs ever inaugurated in Chicago. We feel sure a visit will convince *you* also.

ROBERT STAEDTER CO.

Bet. Madison and Monroe **155 STATE STREET** Phone Central 8334

A Clearance Sale AT THE MORRIS BOOK SHOP

152 WABASH AVENUE

Commencing This Day

This announcement will be read with interest by every lover of books in Chicago.

It means the offering at a great sacrifice of a large part of our exceptionally interesting stock of books. Books are better than pearls (if they are of the right sort), and the kind we offer in this sale are of the right sort. They will include not only the fine bindings and sets but the new books left over from the holidays, the recent English importations, the children's books, and a miscellaneous assortment of unusual interest.

There will be great "pickings" on the 25c and 50c tables, and they should be watched from day to day.

This sale will include our stock of old and modern engravings—colored, copper plate and steel—some twenty thousand in number, priced from ten cents ($.10) upwards.

YOU, who know, will get around early!

WHAT JOY THEY BRING TO EVERY HOME

as with joyous hearts and smiling faces they romp and play—when in health—and how conducive to health the games in which they indulge, the outdoor life they enjoy, the cleanly, regular habits they should be taught to form and the wholesome diet of which they should partake. How tenderly their health should be preserved, not by constant medication, but by careful avoidance of every medicine of an injurious or objectionable nature, and if at any time a remedial agent is required, to assist nature, only those of known excellence should be used; remedies which are pure and wholesome and truly beneficial in effect, like the pleasant laxative remedy, Syrup of Figs and Elixir of Senna, manufactured by the California Fig Syrup Co. Syrup of Figs and Elixir of Senna has come into general favor in many millions of well informed families, whose estimate of its quality and excellence is based upon personal knowledge and use.

Syrup of Figs and Elixir of Senna has also met with the approval of physicians generally, because they know it is wholesome, simple and gentle in its action. We inform all reputable physicians as to the medicinal principles of Syrup of Figs and Elixir of Senna, obtained by an original method, from certain plants known to them to act most beneficially, and presented in an agreeable syrup in which the wholesome Californian blue figs are used to promote the pleasant taste; therefore it is not a secret remedy, and hence we are free to refer to all well informed physicians, who do not approve of patent medicines and never favor indiscriminate self-medication.

Please to remember and teach your children also that the genuine Syrup of Figs and Elixir of Senna always has the full name of the Company—California Fig Syrup Co.—plainly printed on the front of every package and that it is for sale in bottles of one size only. If any dealer offers any other than the regular Fifty cent size, or having printed thereon the name of any other company, do not accept it. If you fail to get the genuine you will not get its beneficial effects. Every family should always have a bottle on hand, as it is equally beneficial for the parents and the children, whenever a laxative remedy is required.

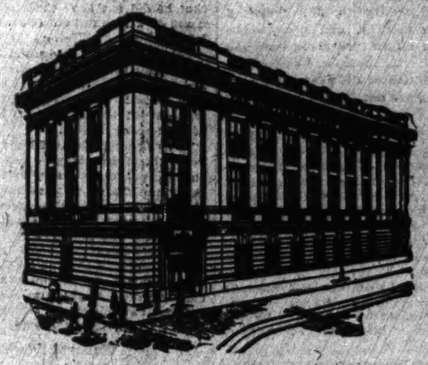

For People Who Travel,

abroad or in this country **Northern Trust Company Letters of Credit** and **Travelers' Cheques** are a safe and unusually convenient form in which to carry funds. The cheques are issued in denominations of $10, $20, $50 and $100, payable at full face value in all parts of the world.

These Cheques are Self-Identifying

They are cashed by any of our thousands of correspondents, and may be used to pay hotels, steamship and railroad companies, leading merchants, etc. Should be carried by every traveler for paying bills en route, in or out of banking hours.

Write or call for further information about Northern Trust Company Travelers' Cheques, and also our Letters of Credit, which we recommend for larger amounts.

The Northern Trust Company—Bank

Northwest Corner La Salle & Monroe Sts.

ER'S
NG
ALE
OF
URS
eve that those
ave already
advantage of
portunity will
with us when
that this is
the greatest
iving sales in
and depend-
ur Coats, Fur
Coats, Scarfs,
es and Muffs
We feel sure
TER CO.
EET Phone Central 5334
e Sale
RIS
OP
ENUE
Day
ead with inter-
hicago.
at sacrifice of a
eresting stock of
earls (if they are
we offer in this
will include not
t the new books
e recent English
s, and a miscel-
erest.
" on the 25c and
e watched from
ock of old and
pper plate and
number, priced
around early!
Who
Trust Company
heques are a safe
ich to carry funds.
tions of $10, $20,
value in all parts
re Self-
ousands of corre-
hotels, steamship
merchants, etc.
r for paying bills
about Northern
and also our Let-
or larger amounts.
Trust
Bank
Monroe-Sts.

FIST DUEL FOUGHT BY ARNOLD DALY.

Actor "Gets His" in Settling an "Affair of Honor" with Ex-Stage Manager.

HEED PRIZE RING RULES.

Knockout Blow Is Delivered in Third Round of Bout Held at Sherman House.

Those persons who frequent the College Inn and other places of cheer after the stages and foyers alike have been emptied were regaled last night with something really unique in the way of "a little discussion" between an actor and his stage manager.

The only sad feature about the affair to them was the fact that only a select coterie was awarded the opportunity of actually feasting its optics on the delectable spectacle of the parties to the discussion while they were trying to arrive at a conclusion by means of a fistic contest conducted according to thoroughly approved ethics of the prize ring.

The principals in the little "affair of honor" were none other than Arnold Daly and his stage manager, Hamilton Mott. That is to say, Mr. Mott was Mr. Daly's stage manager until yesterday morning, when he was "fired."

Challenge Issued and Accepted.

Mr. Mott, so the story runs, took umbrage at the manner in which his emotional employer got rid of him and said some things. Mr. Daly also said some things with the result that Mr. Mott, according to the chroniclers of the affair, was invited to combat Mr. aly "any time, any place, and in any way, here or in the alley." Or perhaps this feature was the other way around.

Anyway Mr. Mott gallantly told Mr. Daly that inasmuch as the latter had a matinée for the afternoon and another performance to give at night, it would be a pity to have his face marred without a whole day ahead of him for repairs. He said he would meet Mr. Daly after the evening performance.

The room of Emmett Corrigan, 524 Sherman house, was chosen as the place in which to settle the discussion. Mr. Corrigan acted as second to Mr. Mott and Ambrose ("Musty") Miller, seconded Mr. Daly.

The door was locked and Mr. Daly and Mr. Mott stripped for action. The men "mixed" in fine shape, 'tis said, and twice retired to their corners to have their faces sponged. Then came the third round.

Mr. Daly "Gets His."

Whether it came by way of the chin or above the heart is not stated, but Mr. Daly "got his" in some way. A rumor that it was in the face cannot be verified or discredited until he appears today.

House Physician John A. Kavanaugh of the Sherman house was summoned to room 524 and told to bring his Red Cross outfit with him. He answered the call and staid a long time distributing sutures, stitches, and other professional ornaments over Mr. Daly's antics.

Friends of Mr. Daly explained to visitors that a "card party" was going on, but kept the door half closed. Ms. Mott, having finished what he had come to do, just went away.

However, Mr. Daly may find solace in the thought that though he is not the seventh son of a seventh son, he yet is gifted as a prophet. When Monday night he responded to the applause following the third act of his play he declared that, for the sake of his manager, Mr. Tyler, he hoped sincerely Mr. Mollan's drama would prove successful. "As for myself," he added, "it does not matter what becomes of me. Some night a stage hand will attend to that, and probably the next day you will read pleasant accounts of the incident in the morning newspapers."

Mr. Mott is not a stage hand, but, not to put too fine a point on it, he is next thing to one, and he has done what he could to make the actor's prediction come true.

$100,000 DORMITORY FOR WILSON AVENUE Y. M. C. A.

Annual Meeting of Association Officials Decides Upon Many Changes and Improvements—Additions to Fund.

Important changes in policy were decided on at the annual meeting of trustees, managers, committees, and executive officers of the Young Men's Christian association last night at the Midday club. Additional receipts of $2,750 were also announced, making the total of the fiftieth anniversary fund $468,854.

One action authorized was the construction, with money from this fund, of a $100,000 dormitory to be operated in conjunction with the Wilson avenue branch of the association. It was also decided to start aggressive work among the immigrants of the South Chicago region, opening free classes in English, with instruction in political and social institutions. Two secretaries will be sent to Hongkong by the Chicago association at an expense of $4,000 a year.

The principal new contribution announced was $1,000 by R. T. Crane Jr.

ORDERS "COIN" OFF SCENERY.

Government Official Commands Repainting of Part of "Soul Kiss" Scenic Effects.

There will be some repainting today at the Colonial theater as the result of a censoring of the scenery used in the "money scene" of "The Soul Kiss." The inspection of the play followed the receipt of an anonymous telephone message by Capt. Thomas I. Porter of the secret service calling attention to striking representations of United States coin and bills as a clear violation of the federal law. Capt. Porter at once detailed Operative Peter G. Drautsburg to see the objectionable canvases, and while begilded chorus men and women stood about curiously on the stage between acts the inspector pointed out portions of the scenery which must be obliterated.

GEN. AND MRS. GRANT HONORED.

Reception to Them by the Evanston Country Club Is an Elaborate Social Event.

The reception given last evening by the Evanston Country club for Gen. and Mrs. Frederick Dent Grant was the most elaborate event of the Evanston winter social season. It was attended by nearly 300 people, many army officers stationed at Fort Sheridan being present with their wives and daughters. The reception was in charge of a large committee, of which Mrs. William Holabird was chairman.

DECLINES TO VIEW GOWN.

Judge Uhlir Says He Is Not Expert on Dressmaking and Continues a Case.

Municipal Judge Uhlir will not act as a judge of the fit or beauty of a woman's gown. The judge announced his unwillingness to act as an arbiter in any such dispute yesterday when he continued a case in which Mabelle Probasko, 296 Oakley boulevard, asked $25 damages from a cleaner and dyer because she said her gown was ruined when it was dyed, and that it also was shrunk and did not fit properly. The plaintiff offered to put on the gown for inspection.

BUSINESS MENTION.

A Domestic Eye Remedy
Compounded by Experienced Physicians. Conforms to Pure Food and Drugs Laws. Wins Friends Wherever Used. Ask Druggists for Murine Eye Remedy. Try Murine in Your Eyes. You Will Like Murine.

New President of Field Museum Trustees.

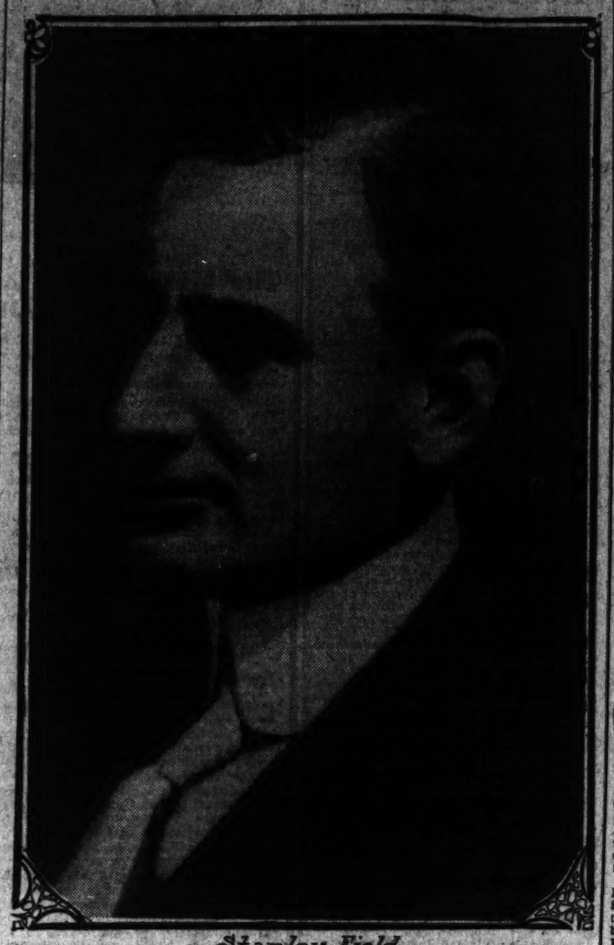

Stanley Field.

HINSDALE TOO SLOW FOR HER

Adopted Waif Robs Suburban House and Flees.

DONS CLOTHES OF MISTRESS.

Mr. and Mrs. Van Dorn, the Mission Workers, the Victims.

Hinsdale, a suburban town on the "Q," was too tame for Bessie Germane, 17 years old, who three weeks ago was rescued from a police station by Mrs. E. B. Van Dorn and given a home.

Mrs. Van Dorn's husband is superintendent of the Lifeboat mission, 461 State street. Yesterday morning Mrs. Van Dorn came to the city, leaving the maid in charge of the house. It is her custom to take her husband's place at the mission Wednesday and Sunday evenings.

Neighbors who saw Mrs. Van Dorn leave home, say that the maid followed within an hour. She was arrayed in a hat, coat, and other articles which the observant neighbors had seen Mrs. Van Dorn wear. She also carried a handbag that belonged to Miss Lurena Van Dorn, and on her wrist was a bracelet that was a Christmas present to the daughter.

Daughter Discovers Theft.

The maid's absence became known when Miss Lurena returned home from school. An inventory of the missing articles also included two gold hatpins, a purse with $5, and a valuable stickpin.

Mr. Van Dorn found the house topsy turvy when he returned in the evening.

"It is almost enough to shake one's faith in human nature," he admitted. "The girl had a good home here, as we treated her like one of the family. The value of the articles taken does not amount to much. Really, if we had known she coveted them we would have given them to her. The girl was recommended to Mrs. Van Dorn by the matron at the Harrison street annex. It seems that she had no home and had been an inmate of the annex for some time. She had a good face, and we thought she would like it out here in Hinsdale."

Beggar Tries to Rob.

The ingratitude of a beggar was shown last night, when, after he had been given dinner and supper at the home of H. J. Harvey, 1733 Belmont avenue, he tried to rob the place. The attempt was frustrated.

GAMBLING IN CHINATOWN INVOLVED IN COURT TRIAL.

Former Mayor Dunne Alleges Police Are Persecuting Two Chinese and Lawyer Replies Calling Mongolians Mashers.

"These men are being persecuted in order to aid Chinese gamblers in Clark street," asserted former Mayor Edward F. Dunne in Judge Heap's court yesterday, alluding to Fong Poy and Lee Hing, two Chinese, who have sued Policeman Isaac Rosenthal for false arrest.

"They are mashers and have been annoying young women along Clark street," retorted Patrick H. O'Donnell, who represents the Harrison street policeman in the case.

A number of witnesses appeared for each side. Mr. Dunne's witnesses testified that there was an organization which collected $6 a week for gambling protection from among the Chinese. These witnesses gave Poy and Hing a good reputation.

Witnesses for O'Donnell testified that Chinese "dandies," with flashy clothes and patent leather shoes, stood nearly all day at Harrison and Clark streets and annoyed women, and that Poy and Hing were arrested for that and not because they opposed gambling.

Judge Heap will instruct the jury this morning.

PATIENT LEAPS; HELD BY FOOT.

Sister Bernarda Saves Delirious Man from Four Story Fall Off Window Ledge.

In a delirious frenzy Mike Sanoya, a patient at St. Margaret's hospital, Hammond, Ind., tried to leap through an open window on the fourth floor of the building.

Just as he reached the ledge Sister Bernarda, his nurse, caught him by one foot. The man, who weighs 150 pounds, fell outwards, but the sister braced herself against the wall and successfully withstood the shock. Then, for a full minute, the frail nurse clung to the patient's foot until rescuers arrived, when the man was lifted to safety.

Sister Bernarda is a member of the Order of St. Francis, which has charge of the hospital.

STANLEY FIELD IS CHOSEN.

Will Head Trustees of Museum Created by His Uncle.

ELECTION IS UNANIMOUS.

New Administration Committee Is Formed to Aid in the Work.

Harlow N. Higinbotham has retired from the presidency of the board of trustees of the Field museum and has been succeeded by Stanley Field.

The change took place at the annual meeting of the board held Jan. 11. Mr. Higinbotham was not a candidate for reelection, owing to age, the pressure of other duties, and the necessity of frequent absences from Chicago.

Stanley Field, as the favorite nephew of Marshall Field, was considered the logical candidate and was elected unanimously.

The change involves no change in policy, as the new president is, if anything, more deeply interested than any one else in carrying out the wishes of his uncle with regard to the museum.

Another change introduced at the same time was the creation of an administration committee of five members headed by Edward E. Ayer. Every other institution in the city similar to the Field museum has such a committee and the board has been considerably embarrassed by the excessive amount of work at the monthly meetings that its absence entails.

Its duties will be to meet at the museum with the director before the monthly meeting and go over the recommendations to be presented to the board. It will have no executive authority.

FATHER ACTS AS BEST MAN AT WEDDING OF HIS SON.

Unusual Feature at Ceremony Uniting Miss Kathryn Charlton of Oak Park to Lloyd Randal Steers.

A father acting as best man at the wedding of his son was the unusual feature at the marriage yesterday noon of Miss Kathryn Charlton, daughter of Mr. and Mrs. George J. Charlton of Oak Park, and Lloyd R. Steers of Chicago. George S. Steers served his son as best man.

For years the father and son have been almost inseparable chums, living together at the Union League club and being the joint owners of the yacht Vanadis, which, it is said, figured in the romance of the young couple, whose engagement followed a cruise on Lake Michigan.

The wedding ceremony took place at the Second Congregational church in Oak Park. The bride wore a coat suit of white broadcloth, trimmed with Irish lace. A large white hat, covered with tulle and roses, completed the bridal costume. The wedding flowers were lilies of the valley.

Miss Dorothy Charlton attended her sister as maid of honor. The ushers were William Ott and William Elliott of Chicago, Robert Garnett of Colorado, and Joseph Shirk of Peru, Ind.

The Rev. E. W. Bishop, pastor of the church, read the service. A wedding breakfast and reception to the immediate family and most intimate friends was held at the family residence, 163 North Scoville avenue.

Mr. and Mrs. Steers will be at home in Winnetka after April 15.

COL. GREEN SEES PROSPERITY.

Texan in Chicago on His Way Home from Visit to His Mother in New York.

A continuation of the general prosperity of 1908 is expected by Col. E. H. R. Green of Terrell, Tex., who is at the Auditorium Annex hotel. He reached Chicago on his return from a visit with his mother, Mrs. Hetty Green, in New York, and will leave for Texas today.

PLANET'S SATELLITE IN PHOTO.

Eighth of Jupiter in Telescopic Range and Taken at Greenwich, Harvard Learns.

Cambridge, Mass., Jan. 20.—A cablegram received at the Harvard observatory from Kiel states that the eighth satellite of Jupiter was photographed at the Greenwich observatory on Jan. 18. The satellite is visible in a large telescope.

Headaches and Neuralgia from Colds.
LAXATIVE BROMO Quinine, the world wide Cold and Grip remedy, removes cause. Call for full name. Look for signature E. W. Grove. 25c.

LOVES A SINGER; SHOOTS HERSELF.

Young Wife Becomes Desperate After Husband Trailed Her with Detectives.

TELLS OF HER ROMANCE.

Signs Papers in a Lawyer's Office and Attempts Suicide Upon Return to Her Home.

Mrs. Forest R. Harrison, 4707 Evans avenue, is lying at the Lakeside hospital in a critical condition as the result of an attempt she made last night to kill herself with a revolver. The bullet penetrated her stomach.

Frank Miller, 4626 Evans avenue, a singer at the Bijou Dream, 178 State street, is busy dodging Mrs. Harrison's husband.

This situation is the outcome of an acquaintance formed last August between the singer and the 18 year old wife of a conductor on the Chicago, Rock Island and Pacific railroad.

Harrison is out of the city much of the time and during the last few months Mrs. Harrison and young Miller have been meeting during the absence of the husband. Miller resides with his wife and parents just across the street from the Harrisons.

Suspicions Are Aroused.

After the young couple had taken many excursions into the byways of the city both Mrs. Miller and Harrison became suspicious. Mrs. Miller went to Harrison and told him of her doubts.

Monday afternoon Harrison kissed his wife good-by, saying that he was going on his regular trip to Denver and not breathing a word of his doubts to her. He did not go to Denver. He went instead to the law office of Charles E. Erbstein in the First National bank building and arranged to have a detective go with him on his wife's trail.

Soon after Harrison had left the house Miller appeared and he and Mrs. Harrison started out. With the husband and the detective behind them they went to the South Park café, at Sixty-third street and Cottage Grove avenue, and later downtown. They did not return home until 2 o'clock in the morning.

With his suspicions confirmed in this way Harrison confronted his wife that night. She confessed to him the whole story, saying that she was in love with Miller and had been ever since she met him last August at a Forty-seventh street 5 cent theater.

Yesterday afternoon Harrison took his wife down to Attorney Erbstein's office. Miller was brought in also. There the two signed certain papers.

Husband Enraged.

Miller had been to the flat several times during her husband's absence, Mrs. Harrison said. The story so enraged Harrison that he jumped to his feet and tried to draw a revolver out of his pocket to shoot the singer, but Erbstein was too quick and disarmed him.

"I'll kill you both," shouted the struggling husband.

Miller tried to get out of the office, but Mrs. Harrison held him back. After the papers were signed and Miller had gone Erbstein tried to bring about a reconciliation between the husband and wife, but Harrison was obdurate.

Mrs. Harrison went home weeping while Harrison remained to talk over the divorce bill. The erring wife went to her little flat and sat alone until 7 o'clock, when a woman friend came in for a few minutes.

After the woman had gone Mrs. Harrison went into the parlor and there she took the revolver and put it against her side and pulled the trigger. The bullet hit a piece of corset steel, carrying it into the body. She then ran screaming to the door and opened it.

Neighbors came in and Dr. H. C. Dale, who resides in the flat below, cared for her until the ambulance came. At the hospital it was said that her life might be saved.

Tells Her Father.

To her father, who was called to the hospital, she said:

"I did it because my husband left me."

Harrison knew nothing of it until late in the evening. Miller also was ignorant of the tragic sequel to the afternoon's exposure. He was found at the Bijou Dream and informed of Mrs. Harrison's condition. It appeared to daze him. He sat quietly for many minutes in the dark, narrow theater, gazing with unseeing eyes at the brisk antics on the moving picture screen. Then he shivered and said:

"Harrison will kill me sure if she dies. He may be here tonight." And the young man started and looked at the door nervously.

"Yes," he said, "we both signed confessions this afternoon. She did it first. What could I do?

"We both said it was our fault equally. She has been following me to every theater I've been working in since I met her. I didn't know she was married until several weeks after I met her.

"I guess the best thing for me to do is to blow out of town for a few weeks."

The lights went up in the theater. The audience drifted out and a new crowd began to come in. Miller signaled for an usher.

"Tell the manager," he said, "that I won't sing any more tonight."

OBITUARY.

CAPT. JOHN ANDERSON, aged 71 years, who died Sunday in Arizona, will be buried here next Saturday. He came to Chicago from Norway in 1857 and for a time was alderman in the old Fifteenth ward. He is survived by eight children. The funeral will be from 88 Alice place.

JAMES A. RUMRILL of Springfield, Mass., a director of the Boston and Albany system of the New York Central railroad and president of the Boston and Albany's leased lines, died yesterday of pneumonia. He was 70 years old.

THOMAS DOUGHERTY, who was chief dispatcher to Gen. Grant during the civil war, is dead at his home in Trowbridge, Shelby county, Ill. He was born in Ireland seventy-three years ago.

MRS. ROSA SILVAS, the oldest inhabitant of Yuma, Ariz., died yesterday at the age of 106 years. She was the first woman to settle in Yuma, and the first house in that city was built by her.

JOHN OGARR, a former Rockford alderman, fell on a cake of ice, fracturing his skull and causing death.

THE REV. J. O. SLITTER of Bradford, Ill., a Baptist minister, died yesterday of appendicitis.

Natural Alkaline Water
Bottled at the Springs
VICHY
PURITY and EXCELLENCE
CELESTINS
CHURCH REPUBLIC PROPERTY
Unexcelled for table use.
Standard remedy for Dyspepsia, Stomach Troubles and Gout.
Ask your Physician

AGE NO MORE TO BE SECRET

Method of Determining Years by Roentgen Rays Discovered.

TO BE CURB ON CHILD LABOR.

Annual Conference of National Committee Will Begin Tomorrow.

Your age, madam? You prefer not to tell? Well, just place your wrist in this light for a moment. Ah, thirty-two! Thank you.

Rather a shabby trick, isn't it? Well, be prepared for it. Dr. Thomas Morgan Rotch of Harvard university has discovered an absolute method of determining age by using Roentgen rays on the bones of the human wrist, and legislation is to be demanded in every state providing for its use where such statistics are needed to obtain compliance with the law.

For the present, however, this unpleasant inquisitiveness will not be applied to persons who are sensitive about their years. It is the national child labor committee that is urging the innovation, and Dr. Rotch's explanation of his method is to be made to that body tomorrow afternoon at its annual conference at the Auditorium hotel.

Deception as to Age.

"We find that the great difficulty in enforcing the child labor laws is deception by children and their parents in regard to age," said Miss Josephine J. Eschenbrenner, membership secretary of the committee. Miss Eschenbrenner is an energetic young woman who arrived in Chicago in the morning to act as a sort of advance agent for the conference.

"Dr. Rotch is coming from Boston to tell us of the method," she continued, "and agitation is to be begun at once to make it the legal means of determining the children's ages."

Another enterprise which the committee is undertaking is the establishment of a federal children's bureau to investigate and make use of the statistics gathered by the various governmental departments. The measure has been introduced in the house and senate respectively by Representative Herbert Parsons and Senator Winthrop Murray Crane, and now is in committee.

Imposing Program Prepared.

A long and imposing program has been prepared for the conference, which will open this afternoon and continue through Saturday. A. C. Bartlett, chairman of the local committee, will preside at several of the meetings, and other presiding officers will be Isaac N. Seligman of New York; Dr. Frank Billings, Homer Folks, and Dr. Samuel McCune Lindsay.

Various phases of the subject will be discussed by Gov. Deneen, Prof. Charles R. Henderson, Miss Jane Addams, and Dr. H. B. Favill of Chicago, Andrew S. Draper, commissioner of education for New York; John Mitchell, Judge Ben B. Lindsey of Denver, Dr. Woods Hutchinson of New York, Mrs. Sarah S. Platt Decker, former president of the General Federation of Woman's Clubs, and a score of other men and women of national reputation.

A reception for the delegates will be given this afternoon at the Chicago Woman's club and it is expected that Sunday will be observed in the churches as "child labor day."

Woman Asks an Accounting.

An accounting from Lillys Ringland Geer, widow of the late Attorney David S. Geer, is sought in a suit filed by Marie L. Bohrs in the Circuit court yesterday. She says she was defrauded of property worth $2,600.

PUPILS CARRYING RUGS TO SCHOOL.

Residents of Edgewater Complain Bitterly of Facilities Given Their Children.

FEAR OF FIRE AND COLD.

Officials of Board Admit Conditions; Art Institute Gives Up the Cooley Fight.

Residents of Edgewater and the neighborhood of the north shore suburb describe the W. P. Goudy elementary school at Foster and Winthrop avenues as being 100 years behind the times, censure its lack of fire escapes and other primitive arrangements.

Supt. Cooley and his subordinates admitted yesterday that the Edgewater people are about right. That any of the school exits is kept locked, or that the fire protection is inadequate, they denied, but that the school is so overcrowded, with its 1,100 pupils as to make the work of teaching almost impossible they admitted freely.

Pupils Carry Rugs.

H. D. Eddy, 2900 Lakewood avenue, made himself the unofficial spokesman of the parents of the neighborhood in describing the school to a representative of THE TRIBUNE.

"I have a boy and a girl in the school," he said, "and another daughter who was graduated recently. Both my children are in the tin cottages. These are built so as to be moved about the city as they are needed, and there is practically no protection from cold about the lower part of the walls.

"Both my children do what most of the pupils are doing—they take rugs to school with them every day to protect their feet from the drafts that sweep across the floors.

"There are two open exits in the buildings and a third that is kept locked. There are no fire escapes."

Overcrowding General.

Mr. Cooley smiled a bit wearily when Mr. Eddy's complaint was reported to him.

"Yes, they're perfectly right," he said. "I think they'll find they are mistaken about the locked exit and the fire protection, but otherwise things are about as bad as they could be up there. It's a question of money. That region is growing at a startling pace, and we simply can't keep up with it.

"We opened a new school—the Stewart—just south of the Goudy a year ago and thought it would relieve things. Every seat was taken the day school opened by new pupils. Hardly one could be transferred from the Goudy.

"But what are you going to do with people opposing the expenditure of money for anything but salaries at every turn? As for the cold portables, I understand the architect now is devising some means of sheathing them around the base."

Art Institute Drops Fight.

Opposition to the dropping of the Art institute from the schools' accredited list has been abandoned definitely by the Art institute trustees.

Discovery that Mr. Cooley's charges against the institute were substantially correct and unwillingness to be made the side of the anti-Cooley patriots in using the controversy as political capital are said to have been the reasons for the sudden and extremely quiet dropping of the disagreement.

A SPECIAL SALE OF PLAYER PIANOS

Some time ago we discontinued our agency for the Apollo Player Pianos, but we still have in stock a few of these instruments, and also several of our Conover Pianos equipped with the Apollo player action.

As we now deal exclusively in the Player Pianos of our own manufacture, we wish to dispose of the remaining Apollo stock without delay. We are therefore offering these instruments at greatly reduced prices. Some of them were made to sell as high as $900.

The following list suggests the saving offered to buyers:

Conover (with Apollo Player action)	$400	Conover (with Apollo Player action)	$425
Apollo Player Piano	400	Apollo Player Piano	425
Apollo Player Piano	375	Conover (with Apollo player action)	395
Apollo Player Piano	325	Apollo Player Piano	375
Apollo Player Piano	300		

These are not second-hand instruments. They are all new, up-to-date player pianos and will take 58, 65 or 88 note music rolls.

Those who now have pianos may exchange them as part payment. Balance payable on easy terms if desired.

Cable Piano Company
WABASH AND JACKSON

Special Excursion To Colorado
Santa Fe

Round Trip Tickets to
Denver
Colorado Springs
Pueblo
Will be on sale January 24th to 28th inclusive, at a rate of - - - - $37.90
(Return Limit February 1)

Two Colorado Trains Every Day, 9:10 a. m. and 6:00 p. m.

Fred Harvey Meals. Phone Cent. 2057
G. T. Gunnip, Gen'l Agt. 108 Adams St. Chicago

Do you wonder that

the public likes to buy goods that are trade-marked and advertised?

A Guarantee Too

The trade-mark is not merely a device of the manufacturer to help the purchaser buy his goods; it is also the manufacturer's guarantee of the quality of his goods. When you buy trade-marked merchandise you know who you are doing business with. You have recourse. You can be reasonably sure of what you are getting.

The trade-mark movement is growing. Nothing can stop it, for it is an economic development.

Twins

Advertising is the twin of the trade-mark. It exploits its virtues and puts a knowledge of the trade-mark where the goods themselves have never been seen.

It is better to climb on to the Car of Progress than to stand in its way.

THE SATURDAY EVENING POST has a growing circulation — now 1,200,000 copies per week. It covers substantial America.

THE CURTIS PUBLISHING COMPANY
PHILADELPHIA
New York Boston Chicago

Spotted Books

from the Harper-&-Brothers fire—they are spotted with water, not fire—and the prices 1-10 to 2-3.

By Mark Twain and 30 or 40 other popular authors.

We had to begin with a carload, 20 tons, at the prices —1-10 to 2-3.

CARSON PIRIE SCOTT & CO.

Wabash-Avenue Bookroom.

KIRO-PRACTIC
The Latest Scientific Discovery.
Removes the Causes of Disease
Enables Nature
The Great Physician
NO DRUGS To Cure NO KNIFE
All Diseases, Derangements & Ailments
Every suffering human being should immediately take advantage of this God-sent science.
SEND FOR EXPLANATORY BOOKLET.
Consultations and Examinations Free.
ILLINOIS KIRO-PRACTIC UNIVERSITY ADJUSTING PARLORS,
Phone Randolph 1642. 30 State-st., Chicago.
Lady Matron Always in Attendance
Learn Kiro-Practic.
A dignified and lucrative profession for men or women. Demand for Kiro Practors rapidly growing.
UNIVERSITY TERM COMMENCES FEB. 1.
Applications for admission should be made at once.

Dr. Price's Delicious Flavoring Extracts
are, without doubt, the finest manufactured in the world.

Catalogue Ready
Vaughan's Seeds 84 & 86 Randolph Catalogue free St.

Dispose of those odd pieces of furniture at a profit by using Tribune Want Ads.

JAP BILLS MENACE UNION AS A WHOLE

Mikado's Representatives in U. S. Show Apprehension at Situation in California.

BIG STICK AID GOES ON.

President to Continue Efforts to Keep Westerners from Passing Arbitrary Laws.

Washington, D. C., Jan. 20.—[Special.]—There is to be no cessation of the efforts of President Roosevelt to impress upon the legislature and people of California the seriousness of any action on their part in stirring up a situation whereby the people of Japan will feel that the United States as a nation is unnecessarily depriving their subjects in this country of their rights.

There was general comment today concerning the president's letter and telegram to Gov. Gillett protesting against the passage of anti-Japanese bills in the California legislature, and little if any of this comment was feeling to his action. There is unanimous feeling in administration circles in Washington that the state of California should, if possible, be stopped from committing any deed whatsoever which will tend to upset what is now regarded as a most satisfactory condition of affairs between Japan and the United States.

Immigration Question About Settled.

As the result of a patiently contrived agreement between Japan and this country it is contended that the Japanese immigration question, which was a thorn in the side of California two years ago, practically has been settled.

The figures, which show that only 2,074 Japanese entered this country during the six months ending Oct. 31 last, as against 8,181 Japanese who left this country for their home, demonstrate that the agreement which Japan magnanimously entered into has been doing its work.

It is pointed out that it was unnecessary to negotiate a treaty or even make compromises in order to bring this condition of affairs about, and it is considered unfortunate, to say the least, that the state of California should find it necessary at this time to introduce and push to passage bills in the state legislature which will deeply wound the feelings of a sensitive nation and which are considered by the people of Japan in general as a direct thrust by the national government.

Japanese Diplomats Show Fear.

It was admitted by a high government official today that the representatives of Japan in this country have shown apprehension concerning the situation in California, and that while they have not made any direct representations to the United States, they are watching the proceedings closely.

That same official expressed the hope that the president might be successful in bringing the state of California to a realization of what the passage of bills depriving the Japanese from the right to act as directors of corporations in that state and from holding property there means to this nation as a whole. In effect there will be, it is predicted, the upsetting of a kettle of fish which it will take many more months of patient labor to again set straight, if there are not serious consequences meanwhile.

In view of the determined action of the minors of the anti-Japanese bills in California, it is considered in Washington a fortunate circumstance that the Atlantic fleet has continued its voyage around the world instead of remaining in the Pacific.

Fears Instinct Affront Is Threatened.

With the sixteen battleships which left Hampton Roads last February cruising in the vicinity of San Francisco and San Diego at this time, to the Japanese it plainly would appear that this government had deliberately placed its fortifications and given California the permission to proceed against its Japanese citizens in any manner they thought best, and it undoubtedly would take a world of argument to convince them that the whole scheme was not deliberately contrived at Washington.

President Roosevelt expressed himself to many visitors today in an earnest manner concerning the Japanese situation, and while not intimating that there might be serious consequences to this country if the Californians persisted in passing their bills, he disclosed his view to the effect that a distinct affront to Japan was threatened, especially in view of the fact that the ruler of that nation had assented so amicably to an agreement wherein Japanese immigration has been reduced visibly and the apparent solution of the difficult problem offered on the Pacific coast has been arrived at.

Instance of Shoe on Other Foot.

There were many interesting observations today concerning the strength of the recently effected American-Japanese "gentlemen's" agreement and it generally was conceded that it would not be worth the paper on which it was written if the Japanese saw fit to take exceptions to the treatment of their people in California.

As an instance of the weakness of that agreement in such a crisis to this country, there was put forward the idea of the government of Japan affronting our citizens there by ordering them out of the country or confining them in certain quarters of each Japanese city where they lived.

It was asserted that the United States would find cause to make short work of the late agreement if such a thing happened. Therefore, the administration's course in asking the governor of California to prevent if possible the passage of obnoxious bills received commendation.

It is not considered here that the measures introduced in the California legislature against the Japanese are of most vital interest to that state, but it is surmised, on the other hand, that they are more the product of "ash barrel" votes than the result of unanimous opinion throughout the state.

Gillett's Messages Please President.

President Roosevelt today expressed his gratification concerning the reassuring messages of Gov. Gillett. It was learned that the letter and telegram which he sent to the governor of California were not the results of hastily conceived determination upon the part of the administration to use its influence toward preventing anti-Japanese legislation.

The matter has given the president many hours of anxious consideration, and his conferences and deliberations with Secretary Root on the subject have extended over many days.

The recent personal attacks on President Roosevelt by congress, which went on at the same time, were considered by him as mere side issues in his business day. The imminence of the danger to the peaceful status of the Japanese question has been receiving his primary consideration.

Hold Up Legislation a Week.

Sacramento, Cal., Jan. 20.—By a vote of 48 to 34 the assembly decided today to hold up all anti-Japanese legislation until next Wednesday morning.

JAPAN FRIENDLY WITH ALL.

TOKIO, Jan. 21.—Marquis Katsura, the premier, opened the house of lords today and in his speech dwelt upon the cordial foreign relations existing at present between Japan and other powers, which, he declared, were especially favorable at this time. He said it behooved Japan to use its best efforts toward the development of the nations in regard to the resources, that the alliance with Great Britain had resulted in the strengthening bonds of friendship and good will with that country and that a satisfactory exchange of notes with America had removed all misunderstandings between Japan and the United States.

Credit Men Meet.

More than 100 persons attended the monthly dinner of the Chicago Credit Men's association last evening at the Midday club. H. E. Cushman, sales manager for the L. A. Becker company, spoke on "What the Credit Department Can Do to Aid the Sales Department."

REAL ESTATE DEAL IN MARTYR'S NAME

(Continued from first page.)

president, should be independent of other structures, and that a location in front of a railroad station would not provide a proper site at all.

These experts declare that the Lincoln memorial should not be placed at or near the station, and that the design should be intrusted to the highest expert authority only and not left to the haphazard caprice of members of congress, who appear to be much more interested in extending the capitol grounds than they are in providing a suitable memorial to Abraham Lincoln.

Council of Fine Arts Created.

President Roosevelt took matters into his own hands today and issued an executive order creating a council of fine arts composed of thirty architects, painters, sculptors, and landscape artists. The order declares that hereafter before any plans are formulated for any buildings or grounds, or for the location or erection of any statues the matter must be submitted to this council and its advice followed.

Among those named on the council are Cass Gilbert, D. H. Burnham, John La Farge, Daniel C. French, and Frederick Law Olmsted Jr.

President Roosevelt's motives in creating this council were excellent, but unfortunately there is no authority of law for the existence of any such body. Of course if the executive officers choose to follow its advice they may do so, but congress has the unquestioned right and will surely exercise it, to locate public buildings and statues where it sees fit and give their construction over to any specified commission.

For instance, the bill providing for the Lincoln memorial creates a commission composed of the vice president, the speaker of the house and the superintendent of the capitol building, who are to have entire charge of securing the land and selecting and fitting up the monument, being assisted in the monumental part of the work by the chairmen of the library committees of the two houses of congress. The only way in which the president could prevent the creation of this commission would be to veto the bill in its entirety.

Veto Wouldn't Do Much Harm.

It would not do much harm if he took such action. It would call attention to the disposition of congress to spend money in the vicinity of Capitol hill while denying it to the executive departments, and more particularly to the navy, and it also would bring to the notice of the people the absurdity of locating a magnificent memorial to Abraham Lincoln on the plaza outside the railroad station, which already has been dedicated to a monument to Christopher Columbus, another gentleman who had considerable hand in the development of American civilization.

WORLD SOLVES ONE PUZZLE IN PANAMA LIBEL AFFAIR.

Counsel for Newspaper Thinks It Has Found One Statute Under Which Proceedings Are Possible.

New York, Jan. 20.—[Special.]—By a process of elimination and after consulting many books on ancient and modern law the lawyers representing the World believe they have solved the puzzle of finding out what federal statute Attorney General Bonaparte and his assistants have raked up as a means of punishing the World for publishing its Panama canal article.

The statute which they have now concluded is the one selected is section 5891 of the United States Revised Statutes. It reads as follows:

"If any offense be committed in any place which has been, or may hereafter be, ceded to and under the jurisdiction of the United States, which offense is not prohibited or the punishment thereof not specially provided for by any law of the United States, such offense shall be liable to and receive the same punishment as the law of the state in which such place is situated provides for a like offense."

A new move by the government was made today in the libel proceedings. Two employés of the World were served with subpœnas in which they are summoned to appear and testify in the case of "the United States against the Press Publishing company and others." Who the other defendants are was not specified.

TILLMAN AIRS HIS RACE VIEWS.

Wants Fifteenth Amendment Repealed; but Says He Favors Right Kind of Education.

Washington, D. C., Jan. 20.—Senator Tillman today gave out a statement prompted by the suggestion that President Elect Taft had him in mind at Augusta, Ga., mentioning lack of sympathy for education of the negro.

"In the first place," said Tillman, "I am not opposed to negro education provided it is of the right kind.

"We have disfranchised every negro we could under the fifteenth amendment, and the only instrumentality available was to require an educational qualification.

"Compulsory education would mean a heavy burden to provide more schools, which the white taxpayers would have to bear. We would prefer the spectacle of educating the negro at a heavy expense to hurry forward the contest for supremacy between the two races.

"The Republican party is now seeking to debauch the south through Mr. Taft. If the Republicans will abandon their efforts to compel the south to recognize the equality of the Caucasian and the African by repealing the fifteenth amendment we can then aid in that 'uplift' which Mr. Taft is so anxious to see."

THINKS BRYAN WILL RUN AGAIN.

Lincoln Banker, Though Opposed to the Nebraskan, Says the Latter Is Not Dead.

Atlanta, Ga., Jan. 20.—[Special.]—"Take my word for it, you will have another chance to vote for Bryan for president."

This was the statement today of Silas H. Burnham, president of the First National bank of Lincoln, Neb., who is in Atlanta.

EVEN IF YOU HAD A NECK AS LONG AS THIS FELLOW AND HAD SORE THROAT ALL THE WAY DOWN TONSILINE WOULD QUICKLY CURE IT.

A quick, safe, soothing, healing, antiseptic cure for sore throat, briefly described. TONSILINE. A small bottle of Tonsiline lasts longer than most any one of Sore Throat. Tonsiline gives Sore Mouth and Hoarseness and prevents Quinsy and Diphtheria. 25c. and $1.00, at all druggists. THE TONSILINE CO., Canton, Ohio.

SEES RACE ISSUE IN BROWNSVILLE.

Tennesseean to U. S. Senate Alleges Color Line as Motive of Troops' Shooting.

HOUSE LETS LILLEY GO.

Recognizes Vacancy Caused by Member's Taking the Connecticut Governorship.

Washington, D. C., Jan. 20.—Senator Frazier of Tennessee gave "the Brownsville affair" another airing before the United States senate today, incidentally commenting on negro characteristics and raising the race issue. The Tennessean spoke in opposition to the passage of any measure for the reenlistment of the discharged colored soldiers of the Twenty-fifth regiment. He insisted that the guilt of some of the men had been established, although the individuals who had shot up the Texas town had not been determined.

Departing from his prepared speech, Mr. Frazier said that in arriving at his conclusion that the soldiers did the shooting he had given no credence to the alleged confession of Boyd Conners, one of the discharged soldiers. The senator was greeted with general applause by visitors in the galleries when he concluded his remarks.

Senator Foraker said that unless an agreement was reached before next Monday to vote on his bill to reinstate the discharged soldiers, he would then move its consideration.

Senator Frazier opposed the passage of any one of the pending bills for the reenlistment of the negro soldiers. His remarks were of additional interest by reason of the fact that he was a member of the committee on military affairs which investigated the Brownsville trouble.

Analyzing the testimony taken in various investigations, Mr. Frazier said there was no question as to the guilt of the soldiers of the Twenty-fifth regiment. He justified the president in his discharge of the entire body of troops because of the impossibility of fixing the guilt upon particular soldiers.

Frazier Assigns Negroes' Motive.

Speaking of the incentive of the soldiers for the commitment of the crime, he said: "No one not familiar with the real character of the negro race knows or can fully appreciate the intensity of feeling with which he resents any apparent discrimination against him on account of his color."

The negro soldiers' restrictions in the saloons of Brownsville, Mr. Frazier said, gave ample incentive for the resentment that was shown.

"I have been influenced by no prejudice against the negro," he said. "I have never favored any policy that did not recognize his right as a man, and did not assure him equal and exact justice before the law.

"I know the negro, his faults, and his virtues—and he has many virtues.

"I would not be entirely frank if I did not say that upon certain phases of the race question I, in common with the rest of the south, have stood, and I believe will ever stand, firm and unalterable. First, never again will the negro race be allowed to politically dominate and control a sovereign state of this union. Second, the social barrier which separates the races will never be allowed to be lowered.

"For forty years, in patience and kindness, the people of the south have wrestled with this problem. It is still unsolved. What the end will be only God in his infinite wisdom can see.

Says South Must Solve Race Issue.

"But one thing I do know, that the solution of this problem rests primarily in the hands of the southern white man and the southern black man, and calls for the wisest counsel and broadest conservatism of both. I know that it can never be solved by men far removed from its fatal touch, and whose minds are not filled with an appalling sense of the deep racial difficulties with which it is hedged about."

After adopting without opposition a resolution by which Gov. George P. Lilley of Connecticut ceased to be a member of congress, the house of representatives today proceeded with the naval appropriation bill, which probably will have the attention of the house until Friday.

AUGUSTA CALLS TAFT NATIVE

Counts from Date of Presidential Birth to Make Its Claim.

TOWN REVELS IN GALA DAY.

John D. Rockefeller Attends Banquet Given at Night.

Augusta, Ga., Jan. 20.—[Special.]—Beside President Elect Taft, more than 200 distinguished guests helped the Augusta chamber of commerce at a banquet tonight to conclude the Taft Augusta day festivities.

Among these other guests were John D. Rockefeller and Gov. Ansel of South Carolina, who was inaugurated today. Preceding the evening festivities had been a day of crowds and enthusiasm.

Augusta proclaimed Taft as her own—that he was a resident of Augusta when the presidential electors in the various states declared him to be the president elect and that as such he was a Georgian by birth and had lived where he was born all of his presidential life.

Thousands of Augustans clinched this claim with a mighty shout of approval, which was echoed again and again as Maj. J. C. C. Black said many other complimentary things about Mr. Taft in presenting him to the mighty massmeeting which had assembled around the same stand from which President McKinley spoke more than ten years ago.

The streets, the windows, and the adjacent roofs were full of people and when the distinguished visitor told how he liked Augusta and pledged himself to come again, all hearts were as cheery and faces as radiant as the warm afternoon sun and mellow southern air.

Taft Tells of His Feeling.

What the president elect thought of it all is best told in his words to the people whom he addressed as "my fellow citizens of Augusta." It was his delight that the combination of fate, good sense, and judgment had brought him to live for six weeks in Augusta.

The weather had been such that he had not, he said, missed a single secular day from the golf links, but he had come here also to make his cabinet, the difficulties of which only those of his hearers knew who had ever had cabinets to make.

"But," he added, as the sum total of information in this direction, "we will get along some way with reference to that cabinet."

Turning his attention to the political phase of his visit south, Mr. Taft was not, he said, excited as some seemed to be about the effect.

"If I can convince the southern people that this administration is as much concerned with the welfare of the people of the south," he said with emphasis, "as it is with the welfare of the people of every other section, I have accomplished all that I can hope to. The votes and the political matters can take care of themselves."

A tribute was paid to the memory of McKinley, encouraging words were spoken of the oriental trade of this country and the great interest of the south in that matter because of the cotton commerce. He hoped that one of the results of his administration would be greatly to improve trade in that direction.

Taft and Rockefeller Meet.

Although Mr. Taft and John D. Rockefeller have been guests of the Bon Air hotel since Monday, it was not until tonight at the banquet that they met. Mr. Rockefeller had for some time been holding an informal reception when Mr. Taft arrived. At once the crowd began to desert the oil magnate, and then Mr. Rockefeller was taken in hand by the manager of the hotel, and formally presented to Mr. Taft.

"How are you, Mr. Rockefeller," was the jovial salutation of Mr. Taft. "I got around the golf links in 88 today."

"I wanted to hear you speak this afternoon," was the reply of Rockefeller, who added, with a touch of regret in his voice, "but I could not get near enough."

Cleveland Man Cabinet Prospect.

Cleveland, O., Jan. 20.—[Special.]—P. J. Brady, a Cleveland attorney, is being boomed in a country wide movement for a place in President Taft's cabinet, as secretary of the treasury. He is national treasurer of the Knights of Columbus. His church and fraternal work have brought him into touch with leading Catholics of America.

In President McKinley's two campaigns he was one of Senator Hanna's chief lieutenants.

MADISON TIE-UP HOLDS SENATORS.

Call of Wisconsin Body Is Sprung by the Anti-Stephenson Forces.

PART OF INQUIRY PLAN.

Legislators Determined to Investigate Money in Senatorial Primary.

SENATORS ELECTED YESTERDAY.

Crawford, So. Dakota.	*Overman, N. Carolina.
Cummins, Iowa.	Root, New York.
*Gore, Oklahoma.	Kittrell, Indiana.
Johnson, No. Dakota.	*Stone, Missouri.

*Re-elected.

Madison, Wis., Jan. 20.—[Special.]—Realizing that it is virtually impossible to prevent the reelection of United States Senator Isaac Stephenson next Wednesday, but determined to put every senator on record on the legislative investigation into the use of money in the senatorial primary, anti-Stephenson senators today tied up proceedings by a call of the house.

The tieup began this forenoon when Senator Husting, Democratic leader, author of the investigation resolution, moved a call of the house. A roll call disclosed fourteen of the thirty-three senators absent, only two with leave. The absentees were scattered from Kansas City, Mo., to Ashland, Wis., and all were telegraphed by the sergeant at arms to come to Madison immediately.

Finally one Stephenson man moved to raise the call. While the vote was 11 to 9 in favor, the motion did not carry because it required seventeen or a majority.

During the day and night five absentees arrived, leaving nine still missing. It is expected that all but one, Senator Hazelwood, who is seriously ill, will arrive tomorrow when final action is probable.

Senator Bird, leader of the Stephenson forces, became ill during the afternoon and is now in bed at a hotel. Senator Stout, also a Stephenson supporter, was allowed to go to his hotel on account of illness. Senator Whitehead was permitted to leave the chamber tonight to make an address before a local church gathering. Whitehead claims that inasmuch as the senate has not yet adopted rules, a call of the house cannot be enforced, but a majority of the senators differ.

Cummins Elected Iowa Senator.

Des Moines, Ia., Jan. 20.—[Special.]—Albert B. Cummins was today elected United States senator from Iowa for the six year term beginning the 4th of next March. At noon the senate and house met in joint convention. The roll call resulted: Cummins, 116; Porter, 40. Every Republican voted for Cummins.

ANNOUNCEMENT OF AWARD

Jose Vila and La Evidencia

Habana Cigars

Received First Award for General Excellence, quality, workmanship and selection from a Jury of Award (five experts) at Tampa Exposition; a dependable statement that they are the best.

Made in Sixty Sizes

3 for 25c to 25c each

Berriman Bros., Makers, Tampa, Fla.

The MECHANICAL Features are what interest the THOUGHTFUL Buyer

GLIDE Automobiles are well finished. They are handsome cars—built along lines of extreme gracefulness. But it is not the outside that is so important. It is the inside, the mechanism of the car. And that is where Automobiles differ most.

BE SURE to go to the Chicago Automobile show at the Coliseum, Feb. 6th to 13th, and look just to the right of the Main Entrance. You will see there displayed an interesting exhibit of the

GLIDE CARS

Though a full line of GLIDE cars will be on display, stylish, roomy and well finished, the extraordinary feature of the exhibit will be GLIDE chassis, showing so plainly that any one can appreciate all the wonderfully advantageous mechanical parts of the GLIDE car.

If you will study this chassis, you will see why the GLIDE is better than any other car, irrespective of price.

You will appreciate these features:

Correctly proportioned and situated parts—

Superior method of lubrication and all parts housed dust proof and oil tight—

Silent, more efficient bevel gear driving system—

Actual 45 H. P., four-cylinder (cast separately) Motor, crank shaft with five bearings—

Improved selective type transmission placed just forward of the rear axle, which reduces the angularity of the propeller shaft and gives best distribution of weight—

Only one Universal Joint (housed dust proof and oil tight) and all Universal Joint trouble and repairs absolutely eliminated—

Superior design of the GLIDE cars puts the Universal Joint between the Motor and the Transmission instead of between the Transmission and the Rear Axle, thus calling upon the Universal Joint to transmit only the initial power of the engine, instead of the initial power and the enhanced power of the Motor on second or low gear—

Double set of Brakes—internal expanding and external contracting—will hold a car on a mountain side and gives absolute surety in emergency slow downs or stops.

GLIDE Model "G" SPECIAL Touring Car—Seats five passengers with ample room in tonneau for two individual seats; wheel base, 120", Tires, 34x4"—Price, $2,500.00.

GLIDE Model "R" ROADSTER—wheel base, 100", Tires—36x4", close coupled body seating four, or runabout seating two—Price, $2,000.00

New catalog ready—address

THE BARTHOLOMEW COMPANY

Standard Manufacturers A. M. C. M. A.

No. 1 GLIDE STREET, PEORIA, ILLINOIS.

Chicago Agent: G. E. Holmes & Company

1802 Michigan Avenue

$37.90

ROUND TRIP TO

COLORADO

First-class tickets at this rate to Denver, Colorado Springs and Pueblo on sale by the Chicago, Union Pacific & North-Western Line Jan. 23 to 28 inclusive.

Return limit Feb. 1.

The Colorado Special is a One-Night Train to Denver—leaving Chicago daily at 10:00 a. m. The Denver Express, leaving Chicago daily at 10:45 p. m., arrives Denver and Colorado Springs the Second morning via the

Chicago, Union Pacific and North-Western Line.

You are sure to find comfort and luxury if you use either of these trains.

Tickets, reservations, booklets and other information at

TICKET OFFICES

212 Clark Street (Tel. Central 721) and 120 Jackson Boulevard

C8842

EACH day brings its crowd of eager buyers; this is an uncommon sale; Hart Schaffner & Marx quality is a strong magnet. The values are in the goods, not merely in the advertising.

Hart Schaffner & Marx surplus overcoats, $18 for values up to $35; $25 for values up to $50. Goods fresh from the shops; late arrivals, smart styles and patterns.

Copyright 1908 by Hart Schaffner & Marx

Hart Schaffner & Marx surplus suits, for men and young men; choice fabrics, fine tailoring, late styles; $18 for values up to $32; $25 for values up to $40. All sizes; big men's sizes a feature.

Trousers at $5 that are the greatest values ever offered; worth $6, $7, $8 any day.

BOYS' overcoats and suits at $3.50; a wonderful chance for economy in buying for boys. Smart styles, new cloths for boys from 2½ to 17 years; $6, $7, $8, $10 values at $3.50.

We're clearing up hats now at $1.85; put in broken lines and surplus of our $3, $3.50 and $5 hats. All good; at $1.85.

The home of Hart Schaffner & Marx clothes *John B. Stetson hats* *Manhattan shirts*

Maurice L. Rothschild

Good clothes for men and boys; and nothing else

Southwest Corner Jackson and State

Money cheerfully refunded

Three stores: Chicago Minneapolis St. Paul

FORECLOSURE SALE AT AUCTION

Oriental Rugs and Carpets

Thursday and Friday, Jan. 21st and 22d

Superb Collection, 150 Pieces

11 A. M. and 2:30 P. M. Each Day

at 185 Wabash Avenue

WILLIAMS, BARKER & SEVERN CO., Auctioneers

Two 2-grain Quinine Capsules a Cup of Hot Water and one Blackburns Cascarayal-Pills

Will Check a Cold in a Few Hours.

The Keeley Cure

Established 1880

Dwight Illinois

CHICAGO OFFICE: 900 Rookery Building Tel. Central 2585 — 122 MONROE ST.

Wearing apparel should not be thrown away. Advertise in The Tribune for a buyer.

CLAIMS FOR WIFE FOUGHT BY PLATT

Aged New York Senator Declares He Paid All in $25,000 Lump Sum.

TRAILS SPOUSE; DIVORCE.

Determined Wife and Friend Tell Court What They Saw in Hotel Room.

NEW YORK BUREAU CHICAGO TRIBUNE, New York, Jan. 20.

Through his counsel before the appellate division of the Supreme court Senator Thomas C. Platt today disclaimed all responsibility for personal debts contracted by Mrs. Lillian Janeway Platt, from whom he separated in 1906, and sought to have reversed a judgment of the lower courts which ordered him to pay to an assignee $2,471.60 as part of such debts. In arguing for the reversal of this judgment and the granting of a new trial counsel for Senator Platt declared that in consideration of the withdrawal by Mrs. Platt of an action for absolute divorce instituted by her the senator had agreed to turn over to her attorneys the sum of $25,000, out of which all claims against him were to be satisfied.

Platt Resists Claims for Wife's Debts.

The contention by the other side, however, is that personal bills of Mrs. Platt amounting to $5,597 were not included in the $25,000.

In his motion before the court today Senator Platt averred that he had never agreed to settle any bills for Mrs. Platt and that the $25,000 paid over by him to her attorney represented the total extent of his obligation.

Decision was reserved.

The vestry of the Trinity church corporation today decided to stop parochial work in St. John's chapel, at Varick and Laight streets, and convert the historic structure into a place for evangelistic work among those employed in that section.

Roberta G. Menges, the divorced wife of Halsey Corwin, the "Coney Island Angel," who almost got a title by marrying Capt. Arthur Hill of the Royal Irish rifles, son of Lord Arthur William Hill, late privy councilor of the Queen and controller of her majesty's household, and grandson of the fifth marquis of Downshire, obtained an interlocutory decree of divorce from Captain Hill in Supreme court today. Captain Hill did not defend the action against him.

Surprise on Husband Wins Wife Divorce.

Miss Mary Driscoll, who was the chief witness, said when she and Mrs. Hill were together on October 15 last, they got a telephone message to go to the Hotel Royal at once. The message came from Harry Shepperd, a detective who had been engaged to follow Captain Hill. They went to Mr. Hill's room.

"When Captain Hill opened the door," said Miss Driscoll, "we all rushed into the room. We saw that he was in his undershirt, and saw a woman run into the closet. She was wearing nothing much."

William M. Hollins, who for fifteen years was connected with the banking house of H. B. Hollins & Co., and who now is doing a foreign banking business on his own account in the Importers' and Traders' building at 26 Stone street, has been sued by his sister-in-law, Mrs. Sarah O. G. Pickman, for libel. Mrs. Pickman bases her suit on a printed statement which Mr. Hollins sent out to a dozen or more of his friends regarding the reasons for the separation two years ago of himself and his wife and asks $25,000 damages.

Sues Brother-in-Law for Libel; Asks $25,000.

Hollins married Adeline Grundy of Elizabeth, N. J., about twenty-four years ago. She is his second wife and about ten years younger than he. He is between 60 and 70 years old.

Mr. Hollins for many years kept a family record. In this record after the separation he wrote his side of the story, and having tired of answering the questions of his friends on the subject, he caused a section of the journal relating to the trouble between himself and Mrs. Hollins to be printed and copies were sent to his friends.

Oscar Hammerstein tonight withdrew Massenet's opera of "Thais," in which he had previously announced Miss Lina Cavalieri would make her first appearance at the Manhattan Opera house a week from Saturday night. Mr. Hammerstein took this action after Miss Mary Garden wrote him resigning from the Manhattan Opera company because Cavalieri was to sing one of her roles. Mr. Hammerstein said he thought all further trouble would be averted and that Miss Garden would consent to sing in "Thais" and also in "Salome" at its first performance a week from tonight. He said if she continued in her refusal to sing Miss Cavalieri would take her place Friday night.

Hammerstein Withdraws Opera to Appease Star.

At a meeting today of the Lincoln centennial endowment committee, which is raising a $500,000 endowment for the Lincoln memorial monument at Cumberland Gap, Tenn., the treasurer, Gen. O. O. Howard, reported that generous subscriptions to the fund daily were being received. A letter from Secretary of State Root accepting membership on the committee and donating $1,000 was read. In the letter Mr. Root authorized the committee to put down the name of Assistant Secretary of State Bacon for a like amount. Gen. Howard also reported that plans for securing assistance in Chicago had been made.

Funds Pour in for Tennessee Lincoln Shaft.

Andrew W. Smith, 40 years old, a confidential bookkeeper for the Warner Chemical company, was arrested charged with a defalcation of $15,000. Lucien C. Warner, president of the concern, made the specific charge that the bookkeeper on Dec. 31 last deposited to his own account in a bank a check for $15,000 drawn on the order of his employer. Smith was locked up pending a hearing.

Old Employe Charged with $15,000 Theft.

SCHOLAR LETS OUT HIS BLOOD AFTER TAKING POISON DOSE.

Galesburg Professor's Desperate Purpose Successful Despite Heroic Work of Physicians Called by Wife.

Galesburg, Ill., Jan. 20.—[Special.]—Prof. John W. Grubb, for years professor of mathematics in Lombard college, died this afternoon as the result of poison and loss of blood. Investigation is said to have disclosed that this morning he took a dose of strychnine and cut his wrists, severing an artery. He returned to his residence and his wife summoned help. Four doctors worked for several hours, but in vain.

Of late Prof. Grubb had retained, on account of poor health, only a nominal connection with the college. He carried on an extensive dairy.

His wife had just returned from the funeral of a sister in Kansas.

Prof. Grubb was at one time a member of Galesburg city council. He was a prominent member of the Universalist church, and his suicide is a shock to the community.

DEATHS.

[For other death notices see page 12.]

MORTENSON—Lieut. P. Mortenson, Jan. 17, age 48 years. Funeral from 5054 Wentworth-av. Sunday, Jan. 24, at 2 p. m. Interment at Oakwood cemetery.

MAID ACCUSES MRS. ATHERTON

She Gives Details to Aid Divorce Suit of Mrs. Stirling.

WIFE AGAIN ON THE STAND.

Lord Northland Declared to Have No Part in Urging Case.

[BY CABLE TO THE CHICAGO TRIBUNE.]

EDINBURGH, Jan. 20.—On the resumption today of the hearing of Mrs. Stirling's divorce suit against Capt. Alexander Stirling the courtroom again was crowded with persons high in the social life.

On reexamination Mrs. Stirling declared she was forced into the society of Lord Northland owing to the attentions her husband was paying to Mrs. Atherton. Nevertheless, up to the time of her trip to America she treated Mrs. Atherton as a warm, faithful friend and trusted her husband implicitly. It was in July that her husband spoke to her about Lord Northland, voicing his objection to the continuance of Northland's visits to the house.

Northland Did Not Aid Suit.

Lord Northland had nothing to do with the institution of the present proceedings beyond telegraphing her instructions to her solicitors.

Mrs. Morris, who was the nurse to Mrs. Stirling's baby, was the next witness. She told how, when her mistress went to America, Stirling wanted the child taken to the cottage where he and Mrs. Atherton were living. The witness refused, declaring she loved the boy and valued her own character too much to stay in the same house with them.

She afterward wrote to Mrs. Stirling in America, advising her of what was going on. This caused Mrs. Stirling to return hurriedly.

Nurse Gives Alleged Details.

Mrs. Morris said she more than once found the door of the bathroom, which communicated with Mrs. Atherton's bedroom, locked. There was no sound of splashing water, but after a long time Capt. Stirling would come out.

A chambermaid from a hotel at Sandown, in the Isle of Wight, where Capt. Stirling and Mrs. Atherton staid during Mrs. Stirling's absence in America, testified that one night she saw Stirling dressed only in his pajamas, enter Mrs. Atherton's bedroom. The next morning she found that Stirling's bed had not been occupied.

MAN BARELY ALIVE DUG UP FROM MESSINA QUAKE RUINS.

Doctors Astonished at Remarkable Case of Resistance to Complete Exhaustion—Shocks Continue in Section.

[BY CABLE TO THE CHICAGO TRIBUNE.]

ROME, Jan. 20.—In the course of the removal of the dead at Messina yesterday the soldiers discovered a survivor whose faint breathing was the only sign of life he displayed. He was taken to a hospital, where the doctors said such a case of complete exhaustion resistance was unparalleled.

Earth shocks continue in Messina. Some of them are slight, but the others, stronger in character, are usually accompanied by an underground roaring which causes considerable alarm. Fires have appeared in the débris in different quarters.

Philippine Volcano Becomes Active.

MANILA, Jan. 20.—The Volcano Lagnas in the Tayabas province, which forms the southwestern part of the island of Luzon, became suddenly active last night, and the eruption seriously damaged the surrounding country. No reports of loss of life have been received.

Telegrams received here describe the outbreak of the volcano as a "giant explosion of water."

Mexican Volcano More Active.

Guadalajara, Mex., Jan. 20.—[Special.]—Mount Colima, a volcano 130 miles south of here, has shown a great increase of activity in the last few days. Tremblings of the earth near the volcano began five days ago. These were followed by a series of detonations from within its crater. Smoke was emitted and an outburst of ashes and rocks occurred yesterday. Flakes of fire from the crater light the heavens for many miles.

It is reported that lava is flowing from the crater.

IDENTIFY WOULD-BE SUICIDE.

Northwestern University Authorities Admit Miss Edna Ferguson Tried to End Life.

It was admitted by the authorities of Northwestern university yesterday that Miss Edna M. Ferguson, a music student residing at the "Collegian," a girls' dormitory at 1942 Sherman avenue, Evanston, had attempted to commit suicide. Miss Ferguson is a freshman in the university school of music and lives at Muskogee, Okla.

Several young women at the dormitory recently have missed articles from their rooms, and it seems that Miss Ferguson thought they were holding her responsible. Resulting despondency caused her to attempt to end her life with chloroform. She wrote a note stating that she could not prove she had not taken the articles and that she wished to die.

Miss Ferguson will leave for Muskogee today in company with her mother.

Charcoal Removes Stomach Poisons

Pure Charcoal Will Absorb One Hundred Times Its Volume In Poisonous Gases.

Charcoal was made famous by the old monks of Spain, who cured all manner of stomach, liver, blood and bowel troubles by this simple remedy.

One little nervous Frenchman held forth its virtues before a famous convention of European physicians and surgeons. Sechevron was his name. He was odd, quaint and very determined. His brothers in medicine laughed at his claims. Thereupon he swallowed two grains of strychnine, enough to kill three men, and ate some charcoal. The doctors thought him mad, but he did not even have to go to bed. The charcoal killed the effects of the strychnine and Secheyron was famous. Ever since that day physicians have used it. Run impure water through charcoal and you have a pure, delicious drink.

Bad breath, gastritis, bowel gases, torpid liver, impure blood, etc., give way before the action of charcoal.

It is really a wonderful adjunct to nature and is a most inexhaustible storehouse of health to the man or woman who suffers from gases or impurities of any kind.

Stuart's Charcoal Lozenges are made of pure willow charcoal, sweetened to a palatable state with honey.

Two or three of them cure an ordinary case of bad breath. They should be used after every meal, especially if one's breath is prone to be impure.

These little lozenges have nothing to do with medicine. They are just sweet, fresh willow, burned to a nicety for charcoal making and fragrant honey, the product of the bee. Thus every ingredient comes to man from the lap of nature.

The only secret lies in the Stuart process of compressing these simple substances into a hard tablet or lozenge, so that age, evaporation or decay may not assail their curative qualities.

You may take as many of them as you wish and the more you take the quicker will you remove the effects of bad breath and impurities arising from a decayed or decaying meal. They assist digestion, purify the blood and help the intestines and bowels throw off all waste matter.

Go to your druggist at once and buy a package of Stuart's Charcoal Lozenges, price 25 cents. You will soon be told by your friends that your breath is not so bad as it was. Send us your name and address and we will send you a trial package by mail free. Address F. A. Stuart Co., 200 Stuart Bldg., Marshall, Mich.

LAWS OF WORLDLY SEIZE A 'MESSIAH'

Leader of Agapemonites in England Found Guilty of Immorality.

CLAIM MEMBERS CAN'T SIN

Man of Many Professions Lives Easy at Followers' Expense.

[BY CABLE TO THE CHICAGO TRIBUNE.]

WELLS, Somersetshire, England, Jan. 20.—The Consistory court here has found T. H. Smyth-Piggott, the self-styled Messiah, guilty of immorality. Smyth-Piggott succeeded "Brother Prince" as leader of the Agapemonites, whose headquarters are at Spaxton, Somersetshire, the place called by them "The Abode of Love."

Smyth-Piggott, who had been an Episcopal clergyman, a Salvation army member, soldier, sailor, and miner, has lived in luxury for several years at the expense of his followers, who mostly are well to do people of the lower middle class.

Claim Members Cannot Sin.

The ethics of his cult say "having the spirit of God, we are lifted above the ordinary code of morals and cannot sin," so the members have discarded marriage and hold to other peculiar views that have made them unpopular with their neighbors.

The proceedings that resulted in the judgment against the leader were instituted by the bishop of Bath and Wells, who was anxious "to cleanse his diocese." It rests with the bishop to take further steps.

One Child Held "Divine."

Smyth-Piggott has twenty-five women residents at his Agapemone. One of them, named Ruth Creece, had a child of which he was the father. He was named Glory Piggott and the community regards him as divine.

About this time a church they had in the suburb of London was mobbed and since then they have conducted themselves more quietly and have endeavored to attract as little attention as possible.

ABRUZZI NOT AGAIN SUITOR FOR HAND OF MISS ELKINS.

Official Denials Made of the Story That He Resigned Position to Further His Courtship.

[BY CABLE TO THE CHICAGO TRIBUNE.]

LONDON, Jan. 20.—Denials were made today of the story regarding the reopening of the romance between Miss Katherine Elkins and the duke of the Abruzzi. The duke has been here since Sunday. He registered as Sig. Nigrotto of Milan. Today he left for Paris, whence he will proceed to Turin.

One denial of the romance renewal was given by the Italian embassy. It was in reply to a story published by the Evening News, which professes to have learned that the duke, while in London, met and talked with a representative of the Elkins family. The paper added that it had reason to believe the reports the duke intends to resign from the navy and renounce his title in order to marry Miss Katherine Elkins are true.

The duke's visit to London, it was again asserted at the embassy, was solely for the purpose of buying an outfit for his Himalayan expedition and perfecting his plans for the trip in consultation with English experts. The duke's outfit was secured at the army and navy stores.

This is 1022 Tom! meet me face to face Jackson & Clark. Dont you want to buy two good Shoes Cheap?

300 pairs 3.50 Patent Leathers at 2.35.
400 pairs 3.50 Gun Metal Calf at 2.35.
Only one pair to any one man and this week only.
Also in shoe department, only 4 cases 10 cent Fast Black Seamless Socks at 5 cents a pair, only 6 pairs to one person. It pays me to sell a few things at times less than cost to get you to know my store. See these Socks and Shoes. The Shoes are made by that greatest of all shoe houses — the HAMILTON BROWN SHOE CO.
We have a 2.00 and 3.00 Trouser sale on this week. Nice Trousers and awful cheap and the best Overcoats sold in Chicago at 10.00.

Tom Murray
JACKSON, COR. CLARK
OPEN SATURDAYS TILL 10
I TAKE PAY CHECKS AS CASH

BOXING SHOW A TAME AFFAIR

"Debrutalized" Sparring a Poor Magnet to Attract Crowd.

NO WORK FOR THE POLICE.

Seventh Regiment Benefit Produces Little in Way of Profits.

"Debrutalized" sparring, as laid down by Mayor Busse, proved a poor magnet in attracting people to the Seventh regiment benefit last night, and Capt. Frank P. St. Clair will be busy for a day or two figuring out whether he broke even or whether there is a deficit.

Everything from a prima donna down to a pie eating contest was offered, and the exhibition was excellent in all respects, but the audience wanted the real thing in the fighting line. There were several good bouts, and the boxers at times were inclined to heed the shouts to "mix it up," but all feared to put any ginger into their work until about the time for the gong in the last round. There wasn't the sight of blood, and the numerous policemen had nothing to do. None of the commanding officers of the force was present, they having been assured that the law would not be violated.

Boys Are Clever Boxers.

The nearest approach to slugging was exhibited by Ralph and Harold Muehlhauer, aged 8 and 10 years, respectively, exceedingly clever youngsters with boxing gloves. The younger boy outpointed his brother and landed some hard wallops on his antagonist's jaw. Both boys had to do considerable blinking, but the size of the gloves prevented damage. Joe Choynski simply played with George Schrosabee, but "Cyclone" Johnny Thompson let himself out considerably in boxing Johnny Conners and George Coulon in succession. Benny Yanger landed a couple of stiff blows on Tommy Cody, and "Buck" Johnson and Jimmy Brady came near forgetting their orders. Johnny Coulon and "Kid" Graves of Brooklyn had to be cautioned by the referee. There were no decisions in the boxing contests.

Some real work was done by several of the wrestlers. In the fifteen minute draw between Charlie Cutler and Charlie Post each man took occasion to bump the other's head on the mat with great force, and Tim O'Neil lost his temper and punched William Geider a vicious blow in the eye during a bout which the latter won in two minutes and thirty seconds. George Anderson and Sol Rubens wrestled a fifteen minute draw, and Bruno Minkley disposed of Joe Burkett in six minutes and a half. Harry Jones was thrown in a little less than ten minutes in his bout with Dick Sorenson.

Negroes Furnish Amusement.

Much amusement was furnished by a couple of Dearborn street negroes who boxed while standing inside of barrels. Every time a fair blow was struck the recipient would fall over. A pie eating contest between eight negroes also was good, there were exhibitions of strength, and the affair closed with a zouave drill by twelve men under Capt. John J. Bolger of company F.

"I Want to Be a Military Man" apparently was the most popular march hit of the nonmilitary guests who danced at the fifth annual ball of the First cavalry, I. N. G., hospital corps at the Masonic temple drill hall last night. But the sprinkling of guests in civilian's attire was small as compared with the number in uniforms. Col. Milton J. Foreman was called to New York on business, but his place as leader of the ball was ably taken by Maj. William A. Evans, Chicago's health commissioner. The affair was attended by nearly 200 couples.

CLAIM PAYMENTS WERE ILLEGAL.

Question Raised Regarding Money Expended for Work of Street Repairs.

NO BUBBLY CREEK WATER

Ordinance Recommended After Being Considered for Two Years; Boulevard Plan.

Whether the money paid Contractor McGovern for street repair work on his remarkable contract was legally expended is a question raised in the city hall yesterday. The law department said it did not care to pass on it offhand, but would look it up, and that is as far as the matter has gone at present.

The contention is that it was illegal to pay any money out of the wheel tax fund except on direct appropriation by the council. The wheel tax ordinance provides that all money derived from it shall be set apart into a special fund to be used only for street repairing.

It is not contended that the money was not spent for street repairs, but the claim is that before it could be spent legally the council would have to pass an ordinance appropriating the money to that purpose. In the McGovern case the only appropriation for repair work was $50,000, and that came out of the general fund.

Bar Bubbly Creek Water.

The "Bubbly creek ordinance" was recommended for passage yesterday by the council health committee. It has been under consideration for two years. The decision of the committee is a defeat for the stockyards interest. The ordinance forbids any water from Bubbly creek being used for domestic, culinary, or mechanical purposes.

Bubbly creek is a bayou of the south fork of the south branch of the river, and for years all the filth which the adjacent stockyards accumulated has been emptied into it. It was the dirtiest part of the dirtiest section of the river.

Move for New Boulevard.

The committee on streets and alleys south finally recommended the ordinance turning over La Salle street, from Jackson boulevard to the river, and Washington street, from La Salle to the river, to the south park commissioners as part of the link for the proposed boulevard connecting the three sides of the city. It is contingent, however, on the devising of a plan for removing the street car tracks from La Salle and Washington streets.

POLICEMAN PLEADS IN VAIN.

Fined on Charge of Intoxication Despite Statement That Physician Prescribed Wine for Him.

The plea that his doctor had prescribed port wine for him did not deter the police trial board yesterday from imposing a fine of three days' pay on Patrick Fitzgerald, a patrolman of the West Chicago avenue station. The policeman was charged with intoxication. John J. Kelly, an engineer at the Thirty-fifth street station, did not appear for trial, and was discharged. Lieut. Morrissey said Kelly had been intoxicated since Jan. 1.

MILITANT FAITH VS. LOVE

Attorney M. D. Roderick, Who Loves a Christian, Beaten.

HE ACCUSES HEBREW KIN.

Jewish Lawyer, Rescued by Police, Says He Will Marry the Widow.

Because he became engaged to Mrs. Blanche Hahney, a pretty young Christian widow of McKinley Park, against the wishes of his family, who are orthodox Jews, Michael D. Roderick, an attorney with offices in the Hartford building, 140 Dearborn street, says he was beaten into insensibility by two relatives Tuesday evening and that his life has been threatened.

Roderick, who is a brother of Ike Roderick, bondsman at the Harrison street station and a First ward Democratic leader, yesterday swore out warrants in the Thirty-fifth street court for his brother, Solomon Roderick, and his brother-in-law, Harry Linden, on the charge of assault. The former is a Republican politician in the Fifth ward.

Tells of Sudden Attack.

Attorney Roderick in his complaint said he was seated alone in his office Tuesday evening, when his brother and brother-in-law entered, and without a word his brother pressed a revolver to his temple and said, "If you marry that Christian woman I will kill you." When he remonstrated with them he said both his brother and the other relative attacked him, first with their fists and then with the butt end of the revolver. They did not cease their attack, he said, until he was unconscious and the threats of neighboring tenants drove them from the building.

When the police arrived at the office Attorney Roderick refused to divulge the names of his assailants. After his wounds had been dressed by a physician, the lawyer went to his residence, 1632 West Thirty-fifth street, going to the court the following morning.

Becomes Engaged; Leaves Residence.

The acquaintance of Roderick and Mrs. Hahney began about a year ago. Both are devoted to music and shortly after meeting at a musical their engagement was announced. Soon afterward Roderick was compelled to leave the residence of his mother because of family objections to his friendship for Mrs. Hahney. Since then, according to the young attorney, he has been threatened with violence by his brother, Solomon, Tuesday evening's attack in his office being the culmination.

The unusual religious battle has aroused the inhabitants of the southwestern suburb in which Mrs. Hahney, who is a brunette, has resided for several years. She has been a widow for two years, since which time she has been teaching music.

The young attorney says, regardless of the outcome, he will be married to Mrs. Hahney, probably next June.

DEATH CAUSED BY SCRATCH.

Ludwig Reible Succumbs After Finger Nails Infect Wound and Produce Blood Poisoning.

Ludwig Reible, 1065 Troy street, a carpenter, died yesterday of blood poisoning. Two weeks ago Reible accidentally leaned against a hot stove and was burned on the elbow. He scratched the injury and blood poisoning resulted.

Are you on?

Our Derby hat sale started yesterday.

"Seconds" of our regular $3 and $4 hats.

$1.85.

It's "all aboard" for lots of extra values just at present.

Rogers-Peet suits that were $20 to $45, are now from $3 to $8 less.

Rogers-Peet overcoats also have come down several pegs, adding greatly to the attractiveness of the lower priced tables.

$15 to $55.

F. M. ATWOOD,
Rogers, Peet & Co. Clothing, Hats and Furnishings.
Cor. Clark and Madison.

Publicity Does It

Twenty years ago, any man who was long on ambition and short on industry could take the half shells of three English walnuts, a couple of little balls of putty, and go into almost any town in the United States and deprive its inhabitants of their money. It was called the Shell Game.

Today, there is no village in the country where the man with the shell game is not greeted with a smile of humorous contempt. *Publicity did it.*

We have a story in this number of *"Everybody's"* on Margin Gambling. It won't stop your gambling on margin, but it will put a severe crimp in you if you read it. You never will put up your margin again with a mind thoroughly at ease. And it will make you wonder sometimes, in the future, after your money is gone, just which man has got it. This will be followed up by other articles to the same end, and we cheerfully predict that twenty years from now the man who asks you to put up your money on a margin will be greeted with the same humorous contempt as the man who to-day asks you to speculate as to which of the three shells conceals the missing pea. *Publicity will do it.*

This article in the February *"Everybody's"* is called "THE POISON OF THE STREET." It is not written by an anarchist, nor even by an indigent person worrying about wealth.

The writer is a man of position.

He is a man of comfortable means.

He was at one time manager of the Cleveland branch of the defunct stock-exchange firm of A. O. Brown & Co.

He it was, as trustee for the creditors, who steered the great Everett-Moore Syndicate, of Cleveland, through the sloughs of a seventeen-million-dollar bankruptcy, back to prosperity.

He is president of the Associated Western Yale Clubs, SUCCEEDING PRESIDENT-ELECT TAFT.

Wiser men than you have listened to him!

If there were only time, we should like to tell you what Charles Edward Russell has done this month—how he has taken a subject as common as dirt and given you a result that is pure gold; how Ellis Parker Butler, who wrote that "Pigs Is Pigs" story, has perpetrated another that is a perfect ache of laughter; or of that strange, pitiless narrative, "The Journal of a Neglected Wife"; or of Lindsay Denison's "Irish King," which again is a perfect stream for fun; or the story on "Aristocratic Cats"; or that one of Ralph Paine's of the deckhand who grew up to dominate politics in Florida—but whether you read these others or not, read Dickson's article, "THE POISON OF THE STREET." It is the kind of story that made *"Everybody's"* famous.

Everybody's Magazine

15 cents a copy — $1.50 a year

Published by THE RIDGWAY COMPANY, Union Square, New York City

P. S.—Incidentally, look at that bunch of advertising.

The Tribune.

THE TRIBUNE CO. PUBLISHER.

FOUNDED JUNE 10, 1847.

ENTERED AS SECOND CLASS MATTER JUNE 8, 1886, AT THE POSTOFFICE AT CHICAGO, ILL., UNDER ACT OF MARCH 3, 1879.

TERMS OF SUBSCRIPTION.

BY MAIL IN ADVANCE.

Postage paid in the United States (outside of Chicago city limits) and in Mexico:

Daily, without Sunday, one year	$4.00
Daily, without Sunday, six months	2.00
Daily, without Sunday, three months	1.25
Daily, without Sunday, two months	1.00
Daily, without Sunday, one month	.50
Daily, with Sunday, one year	6.50
Daily, with Sunday, six months	3.25
Daily, with Sunday, three months	2.00
Daily, with Sunday, one month	.75
Sunday issue, one year	2.50
Sunday issue, one month	.25

Give postoffice address in full, including country and state.

Remit by express money order, draft, or in registered letter, at our risk, to Tribune company, publisher.

BY CARRIER IN CHICAGO.

Daily (six days), per month	$ .55
Daily and Sunday, per month	.80
Sunday only, per month	.25

CHICAGO—TRIBUNE BUILDING.
NEW YORK—PLATHON BUILDING.
WASHINGTON—40 WYATT BUILDING.

Persons wishing to take "The Tribune" by carrier may order it by postal card or telephone—Central 100. When delivery is irregular make complaint.

DOMESTIC POSTAGE—Twelve or 14 pages, 1 cent; 16 to 24 pages, 2 cents; 28 to 40 pages, 3 cents; 44 to 56 pages, 4 cents; 58 to 70 pages, 5 cents; 72 to 90 pages, 6 cents; 92 to 100 pages, 7 cents.

FOREIGN POSTAGE—Twelve or 14 pages, 2 cents; 16 pages, 3 cents; 26 pages, 4 cents; 32 pages, 5 cents; 40 pages, 6 cents; 44 to 48 pages, 7 cents; 50 to 56 pages, 8 cents; 60 to 68 pages, 9 cents; 70 to 78 pages, 10 cents; 80 to 86 pages, 11 cents; 88 to 92 pages, 12 cents; 94 to 100 pages, 13 cents.

Note—The laws of the postal department are strict, and newspapers insufficiently prepaid cannot be forwarded.

THURSDAY, JANUARY 21, 1909.

KEEP an eye on that Ohio man whose name is Harmon, Mr. Bryan.

CONGRESSMAN WILLETT soared aloft like an aeroplane and came down like a smashed clay pigeon.

CLEOPATRA, it is asserted, had a nose resembling a parrot's beak. Were there no dermatologists in Cleopatra's day?

THEY elect United States senators in New York, Ohio, and Indiana quicker than they do in the state of Roger Sullivan.

IT appears to be a settled conviction on the part of Mr. Foraker that Nicodemus was waked about forty-five years too soon.

SEE that hump? It is the high bridge at Lincoln park—still there and going to stay.

MR. ROOSEVELT was not so flustered by the Willett incident as to lose sight of our relations with Japan.

IT might be expedient to suggest to a few of the divekeepers that they set their clocks an hour or two ahead.

AT Springfield, apparently, it has settled down to a contest between the factions and the dissatisfactions.

MR. HOPKINS is still at the bat, but the umpire has called almost the allotted number of strikes on him.

THE Hon. George L. Lilley, now governor of Connecticut, having apparently forgotten to resign as a member of congress, the house of representatives kindly handed him his resignation yesterday.

AFTER carefully counting noses Senator Hopkins still finds that the noses he needs are held too high in the air to be enumerated.

PRESIDENT will be attentive. The Hon. William Loeb Jr. has a few whispered suggestions to make.

JOHN BURROUGHS has been observing the millionaires. He thinks few if any of them are happy. Mr. Burroughs, permit us to introduce Dr. D. K. Pearsons; also Mr. John W. Gates.

NEW YORK Republicans have made arrangements to send a live man to the United States senate this time.

AT this distance it looks as if Springfield were in for a long, cold winter.

IN deciding that Mr. Willett was out of order, the speaker, from force of habit, addressed him as the "gentleman from New York."

GREAT civic enterprises, despite the utmost care, continue to exact their toll of human life.

LAKE BLUFF should keep one or two bloodhounds in reserve. Something might happen to the bloodhound on duty.

IF Missouri has the Bill Joel Stone habit too firmly fixed to shake off there is nothing more to be said.

KIND hands will assist Mr. Platt to rise from his chair and step down from the platform whenever he is ready.

IF the famous White House Cook Book has no recipe in it for the proper cooking of a 'possum the defect will be remedied in the next edition of the work.

PAWNS is coming into fashion again for jewel boxes and other toilet articles, as being "less effeminate than silver or gold." It has the excellent qualification, also, of being less expensive.

THE University of Chicago sees no reason to doubt that the prosperity will continue.

GOV. GILLETT may be pardoned for thinking that a salary of $8,000 a year is not enough for an executive who has to act as a buffer between Uncle Sam and the California legislature.

ANSON AND BASEBALL.

Anson always stood for the best in baseball. He was a square fighter. His influence as player and manager was a powerful factor in the upbuilding of the national game. During the years in which he was connected with the National league he was more widely known than any other person in active service on the baseball field. He got results. Often, with inferior material to work with, he developed teams that won victories. Standing always well up toward the top of the batting list among the players of the league, he did his full part in bringing championships and baseball glory to Chicago.

The proposition to bring him once more into active connection with the association of clubs to which he gave the best years of his life makes strong appeal from the sentimental standpoint. If a supervisory position, such as that suggested by the authorities of the Chicago National league club, is to be established, no better man than Anson could be selected to fill it. An honorable record of more than a score of years with the Chicago club gave him a place among the "fans" which will never be lost. If his services can be utilized once again in behalf of the welfare of the game throughout the land it will be counted a good thing for baseball.

WHERE TO ECONOMIZE.

Gov. Deneen recommends the segregation of state and local taxation. If that were done and the state no longer depended on the general property tax for a part of its revenues, whatever sum it now collects under that tax in Cook county would be available for purely local purposes. There would be less complaint all along the line of a lack of money for those purposes.

That is not the only way in which better provision can be made to meet urgent local need of revenue. It is undeniable that the cost of government in this county is much greater than it should be because of the multiplicity of governments which do business on a more or less extensive scale in an area of 890 square miles. Where the functions of any one of these governments can be as well discharged by another government, manifestly the two should be consolidated. There would be a riddance of a certain number of superfluous officials. The salaries paid them would be available for other purposes.

The men who feel a deep interest in the question of taxation and expenditure in Cook county could not take in hand a more useful work than the ascertainment of the cost to the taxpayers of the maintenance of unnecessary governments. When the facts shall have been laid before the taxpayers they will unite in support of any consolidation measure that may be presented to them. They will see in it their escape from the higher taxes which otherwise will have to be imposed to furnish revenue for local purposes.

Gov. Hughes said the other day: "Economy is the essential condition of progress." Cook county is a promising field for the economist because of the large administrative expenditure. But before anything can be accomplished full and accurate information must be collected. There ought to be a commission of some kind—whether it was official or unofficial would make no difference as long as it was competent—to undertake the much needed work.

PEACE WITH VENEZUELA.

The state department officials must rejoice that they are at last to get off their hands the American claims against Venezuela which they have worried over for so many years. There will be no need of further additions to the mountain heap of dispatches relating to them. They have cost in paper, ink, and bother as much as the claimants are honestly entitled to. For, while some of the claims may be meritorious, the damages asked for in all the cases are beyond reason. An impartial arbitration tribunal will scale down the damages unmercifully.

The arrangement with the United States is only a part of the pacific work of President Gomez. He is reëstablishing friendly relations with France, and to aid in the process has remitted a fine of $5,000,000 which the Venezuelan courts, acting under Castro's orders, imposed on the French cable company. Gomez is saying to the nations whom his predecessor insulted and estranged, "Let us have peace." They are ready to make peace in the hope that Venezuela will pay its debts and give proper protection to all foreigners who may invest capital there or go into business there.

Unfortunately there is no assurance of the stability of a just and intelligent Venezuelan government. It is as yet impossible to tell whether President Gomez is the kind of man qualified to hold the presidential office long in a revolutionary country. Until that shall have been settled in the affirmative it would be advisable for foreigners, whether Americans or Europeans, to keep out of Venezuelan enterprises. The fate of many of the speculators who have in the past obtained from a Venezuelan government for next to nothing concessions which they believed would be of great value should be a warning to others.

Friendly relations between Venezuela and this country have been restored. It is to be hoped that there will not be a revolution in Venezuela before the American claims shall have been adjudicated and whatever amount may be found due shall have been paid. The state department will not be free from fear until that last chapter of the history of the vexatious claims shall have been written.

SENATOR ROOT.

New York has honored itself by electing Elihu Root to the United States senate. It has likewise rendered a distinct service to the country at large. Exceptional talents, recognized by the people of his own land and then by those of the wider world, have made Mr. Root one of the conspicuous leaders of a decade. It is a matter for general congratulation that the nation is to have the further benefit of these talents, for six years at least, and perhaps for the rest of a lifetime of accomplishment.

Senator Root follows a line of notable men. He is in the succession to Rufus King, William L. Marcy, Silas Wright, William H. Seward, and William M. Evarts. The history of the United States has many pages which tell of the achievements of these statesmen. With them he is worthy to stand. A lawyer of remarkable ability, he has had a perfect understanding of fundamentals of government to aid him through energetic methods which have brought results.

As secretary of war under President McKinley he established his position as a statesman. He found his department in a chaotic condition. He reorganized it with a zealous interest which has led to a study of every other administrative department with a view to the securing of greater efficiency. He had to cope with the perplexing problems of the Philippines, Porto Rico, and Cuba. The surprising results of the war with Spain were his to handle. He showed his power to deal with large questions in a broad-minded spirit. He saw clearly. The plan of conduct being formed, he persisted in his purposes until he was honored throughout the United States for his organizing and constructive ability.

Advanced to the state department, he became a world character by reason of diplomatic effectiveness. As the United States took its rightful place as a world power, he showed his strength in connection with problems in the orient, with affairs in Cuba, with relationships with Canada. A member of the commission to adjust the boundary between Alaska and the British domain, he closed his work as secretary with the satisfactory determination of long standing international difficulties with Canada. To him must attach much of the credit for a situation which enables his chief to state, "Our national government has reached an agreement with Japan by which there can be a satisfactory solution of every question at issue."

The eventual outcome of the trip among the Latin-American states is likely to make that one of the epoch marking features of a great administration. If it contributed nothing else, it gave occasion for a sentiment which stamped the man with distinction. "We wish for no victories but those of peace; for no territory except our own; for no sovereignty but the sovereignty over ourselves."

With such a record of achievement and with such an ideal, Senator Root's career in the highest legislative body in the land will open with nothing but promise before it. The Empire state should come into its own again under such leadership.

A GIFT AND A RESPONSIBILITY.

Mr. Rockefeller adds another million to his gifts to the University of Chicago. His total contributions to the institution aggregate $24,374,365.79. Up to June 30, 1908, other friends had given $7,128,494.30. The two amounts added show that the university, since its establishment less than a score of years ago, has received from generous supporters $31,500,000. As a considerable portion of the gifts from its principal contributor has been used for current expenses the total assets of the institution fall below the amount mentioned, being, in fact, $26,781,488.90.

The latest gift is a renewed assurance of the friendly interest of the founder, and for that reason, if for no other, is gratifying to the university authorities, to the several thousand students who come from every part of Chicago and represent almost every race, strain, creed, and social condition found in this cosmopolitan city; and to a swelling company of alumni who are giving their strength to Chicago's life. What the university means to the city is not easily estimated. That it should be an increasing source of pride is natural.

The donation of millions to American educational institutions lays a heavy burden of responsibility upon them. Generosity is unstinted. The great schools of the east, the state universities of many commonwealths, the many smaller institutions on denominational basis are finding many friends. Their development is one of the astonishing features of American civilization. Those who marvel at the outpouring of wealth in their behalf have a right to expect powerful contributions to better citizenship, higher culture, more effective administration. The carping critics may question the value of the output. The observant student of American life sees results on every side.

Millions of these dollars are being used for research. Inquiry is being made in every field. Disease is being studied, attacked, conquered. In the domain of geology, physics, chemistry, biology, and many another division of science research is being rewarded.

There are many forces working toward the betterment of human society. It is not easy to discriminate as to origin or power. That education is one of the most important of these factors few have any doubts. That educational opportunities from the kindergarten up are being steadily widened every one knows. That far more in the direction of advance is to be expected and confidently awaited from the eager, restless inquirers in colleges and universities many believe.

It is a source of great satisfaction that the city of Chicago, with its well endowed and equipped schools of many kinds, has become one of the principal centers for the training of American youth for better service in behalf of their day and generation.

IN A MINOR KEY.

Sudden Reaction.

Choleric Old Gentleman—"Miss, if that fool boy of mine marries you—"

Young Woman (raising her lovely eyes to his)—"Well, Mr. Scadley?"

Choleric Old Gentleman—"Er—well, dash him, I can't blame the boy."

Not Her Affair, but——

The grocer's boy was lumbering up the kitchen stairway with his arms full of packages.

"Boy," said the mistress of the house, somewhat sharply, "are your feet clean?"

"Yes'm," he answered, still climbing the stairs. "It's only me shoes that's dirty."

Effect on the Rising Generation.

Distracted Mother (opening the door of the playroom)—"What are you boys making all this terrible racket about?"

Her Youngest—"We're playin' congress, maw. We've just had a message from the pres'dunt!"

Correcting History.

Alexander the Great wept.

"Why these tears, your majesty?" asked the sycophants. "Isn't it glory enough to have conquered one world?"

"I'm not weeping because there are no more worlds to conquer," blubbered Alexander. "It's because I have a presentiment that some day Sig. Ferrero will find out I'm nothing but a shine!"

The sycophants, suppressing the real facts in the case, gave out the false version of the incident that has come down through the ages.

Might Help Some.

The blacksmith had just inherited a fortune.

"Still," he said, "I'm not going to fold my hands and do nothing. What do you suggest?"

"Take your hands to a good manicure, for the first thing," advised his lawyer.

E. W. T.

MARQUISE DE FONTENOY

Copyright: 1909: By the Brentwood company. all rights reserved.

LORD WARWICK'S boast on the subject of his lineage in the interview which he granted to Mrs. George Augustus Sala, and which, printed in a number of American papers, commences, "Yes, I am descended from the Kingmaker earl of Warwick," will be news to most students of history and genealogy. For there are no ties of blood between the house of Greville, of which the present Lord Warwick is the chief, and the Kingmaker, portrayed by Bulwer-Lytton as "the last of the barons" in the novel of that name, and the only association between them is that of title and of the ownership of Warwick castle.

The Kingmaker had no son, but two daughters, one of whom, Lady Anne Neville, after marrying Edward, prince of Wales, the murdered son of Henry VI., became the consort of Richard III. of England. The other daughter, Lady Isabel, married the duke of Clarence, who was drowned in a butt of Malmsey wine. By this marriage there were two children, a son and a daughter. The son inherited through his mother his grandfather's earldom of Warwick, and died without issue, a parliamentary attainder of his earldom of Warwick following his death and being therefore of a posthumous character.

The daughter, Margaret, countess of Salisbury, who was beheaded in the Tower, had a daughter and four sons, one of whom was Cardinal Pole, archbishop of Canterbury. As the eldest brother of Cardinal Pole left a number of daughters, it might have been possible that through some matrimonial alliance of their descendants with the house of Greville the present earl of Warwick could have boasted of descent, over so indirect, of the Kingmaker. But had the present earl of Warwick, or any of the other four earls of Warwick of the house of Greville, been able to discover a descent of this kind, we should undoubtedly have heard of it long ere this, and they would have taken the customary steps to secure a regest of the attainder; all the more as the Kingmaker's earldom of Warwick was a peerage descendable through the female as well as the male side of the house.

Unfortunately for Lord Warwick his own wife has in her book entitled "Warwick Castle and Its Earls" demonstrated the fallacy of his pretensions to be a descendant of the "Kingmaker." For the volume in question shows, among other things, how it is that her husband has no connection whatsoever, directly or indirectly, with the peer known as "the last of the barons." The book is well worthy of study, for, leaving aside the many legends which are connected with Warwick castle, it proves the historic pile, which is the bourne of so many American pilgrimages, to have been built by the daughter of Alfred the Great, and to have belonged in turn to the houses of Newburgh, of Beauchamp, of Neville, of Dudley, and of Greville, the house of Rich, which for 140 years enjoyed the possession of the earldom of Warwick, having never owned Warwick castle.

Warwick castle belonged to the Dudleys when it was visited by Queen Elizabeth, and among its most frequent guests was Amy Robsart, wife of Robert Dudley, earl of Leicester, and the heroine of Sir Walter Scott's novel "Kenilworth." The Dudley earl of Warwick played a considerable rôle in the opening up of this country. It was he who furnished Sir Martin Frobisher with the means of making all those discoveries in the northern part of this hemisphere which are commemorated, among other things, by what is now Frobisher's bay and by the so-called Countess of Warwick island, north of Hudson straits. This Lord and Lady Warwick may be said to have ruined themselves in efforts to explore, develop, and colonize this country, and among their fellow sufferers were Robert Dudley, earl of Leicester, and Queen Elizabeth herself.

It was another of Queen Elizabeth's favorites—namely, Fulke Greville—who obtained from her successor, King James I., a grant of the then half ruined Warwick castle and dependencies, being raised to the peerage as Lord Brooke. Stabbed and killed when already on his deathbed by a servant who was angered at finding that he had not been remembered in his master's will, the barony of Brooke and Warwick castle, with all the other estates, passed, according to a special remainder of the peerage, to his cousin, Robert Greville, as second Lord Brooke; the eighth Lord Brooke, and eighth of the Greville owners of Warwick castle, being raised first to the earldom of Brooke and fifteen years later to the earldom of Warwick on the death without issue of the last of the male line of Warwick of the house of Rich. This was in 1758, and the present Lord Warwick is only the fifth earl of this creation.

The house of Rich may be said to have been founded by that rascally lord chancellor who gave evidence against Sir Thomas More, and who took a personal part in the torture of Anne Askew, among its most notable members having been Penelope Rich, who was the "Stella" of Sir Philip Sydney, and Charlotte, countess of Warwick, who married Addison. The house of Greville itself was founded by a merchant of London of the name of William Greville, who loaned money to Richard II.

Lady Robert Montagu, whose death is announced from London, was a grand aunt of the present duke of Manchester, having been the widow of Lord Robert Montagu, a younger brother of the seventh duke. She was Lord Robert's second wife, and was of humble origin, having, indeed, been a domestic servant up to the time when Lord Robert led her to the altar. She was employed as a housemaid at the house next to that of Lord Robert, and, watching her out of the windows of his study while she was scrubbing the house door steps of a morning, he fell in love with her, and by wedding her transformed her into a sister-in-law of the then duchess of Manchester, and present and actual widowed duchess of Devonshire. He had several children by her, who have experienced some difficulty in making both ends meet. For, although his first wife was an heiress, he only retained a life interest in her property, which went at his death to the son she had borne him—namely, Robert Montagu.

The latter's wife, a Miss Annie McMicking, also a great heiress, and owner of Miltonese, one of the finest places in Scotland, was convicted in 1892 of having brought about the death of her 3 year old daughter, Mary, by shocking cruelty, and was sentenced to a couple of years' imprisonment for homicide. Robert Montagu, who thus enjoys through his mother and through his wife an income of over $100,000 a year, and the possession of large estates in Scotland and Ireland, is third in the direct line of succession to the dukedom of Manchester, the first being the present duke's little boy and the second the late duke's only brother, Lord Charles Montagu, a confirmed bachelor, who has not the slightest idea of marrying, and who inherited a handsome bequest from his stepfather, the late duke of Devonshire. He makes his home with his mother.

The late Lord Robert Montagu was a most unpopular man, who died estranged from most of the members of his family, and with relatively few to regret him. For he was as inconstant in his friendships as he was in his political and religious beliefs, having changed backward and forward between the church of England and the church of Rome so many times that it is difficult to recall now in which of the two he died.

In reply to a reader I would state that the famous statue of Launcelot Blackburne, archbishop of York, which used to figure on the apex of the York Minster's great south gable, immediately above the magnificent marigold window, is now hidden away in the Norman crypt of the cathedral, where it is shown only on request. It was removed by the chapter in comparatively recent times, being replaced by a stone cross. The statue represented the primate in the act of playing a fiddle, which used to cause the city children in York to insist that the archbishop played a jig on his ancient instrument when the clock struck 12. This is the archbishop who won the primacy by uniting George I. with the wicked duchess of Munster after all other prelates had refused to wed him to this infamous woman.

In his youth he had been an itinerant fiddler, and is known to have put in several years of buccaneering in the Spanish main under the command of a celebrated pirate chieftain known as Redmond of the Red Hand, whose ship was the Black Broom, from which the future archbishop on entering the church took the name of Blackburne, his original patronymic having been Muggins.

VOICE OF THE PEOPLE.

[No communications unaccompanied by the name and address of the writer—which will not be published if not desired—will appear. Communications for this department must not exceed 200 words.—Ed. Tribune.]

HOPES PRIMARY IS IGNORED.

Chicago, Jan. 19.—[Editor of The Tribune.]—I heartily agree with Evan E. Reed in his opinion of the result of the primaries in relation to the office of senator, not only for the reasons assigned by Mr. Reed in his letter to THE TRIBUNE, but for the other reason that the result of that primary election is in no wise the voluntary and unbiased will of the Republican voters of the state.

It is a well known fact that Mr. Hopkins had the organized support of all the place holders and place hunters. They used official position and official promises to advance his interest and put him to the front. He has shown in his official capacity no unusual ability or qualifications for the position of senator, neither has he shown those qualities of manly character that would entitle him to preferment. The fact is, the people at heart don't want him, and if they could have a chance to express their honest opinion would without doubt say so.

This primary law, that has for the first time been tried, has been found wanting and unsatisfactory, and the Illinois legislature would be fully justified in ignoring it altogether in the election of the United States senator. GEORGE W. STONE.

DANGEROUS HANDRAILS ON PORCHES.

Chicago, Jan. 20.—[Editor of The Tribune.]—Why don't building commissioners pay more attention to decayed handrails on porches?

These handrails are fastened to the posts by toed nails, the contiguous portions collect moisture, which causes decay, therefore apt to give way under the slightest strain.

Recently in my neighborhood, one of these handrails gave away, causing a sad accident.

No doubt there are a great many more such cases. F. J. R.

MODERN VS. ANCIENT SUFFRAGIST.

Chicago, Jan. 20.—[Editor of The Tribune.]—It appears there is a conspiracy among modern woman suffragists to overcome the deep seated prejudice existing in the minds of the people that women suffragists are plain faced, unattractive, unbecomingly dressed women, homely and severe.

The desire of the modern suffragists to overcome these false impressions is leading them to the other extreme if not to the point of folly, since they now select speakers because of their physical attractiveness, and ability to display ravishing costumes, picturesque hats, trailing gowns and imported furbelows.

The idea of these modern suffragists must be to impress upon the minds of people in general and men in particular that the desire to vote is not going to make women one whit less stylish, pretty, sweet or cunning. The logical, plain faced, plainly dressed woman suffragist is no longer sought as an attraction for a suffrage meeting.

There is one thing, however, which is hopelessly changeable, one obstruction which stands stanch and true to the line on its own merits. It exasperates the modern unthinking women suffragists; conspire as they may they have not as yet been able to eradicate it. If they could only wipe out those two nerve shocking words "Woman Suffrage," the battle would be won. Just those two words stand now in their way.

The modern woman has tried to tame and soften these two words; she has said, "Political Equality," "Social Science," "Civics," "Equal Rights," "Municipal Housekeeping," and what not?

The word suffragette was welcomed to our country as an aid in making the word suffragist a little more respectable, and thus by giving the word suffragist "a running mate," there has been a new interest created, and who knows but what since substantial powerful man has organized in Chicago to march under "Woman Suffrage" banner, this country may yet be whipped into a healthy respect for "Woman Suffrage."

MINONA S. FITTS-JONES.

"THIS IS MY BIRTHDAY"

—Shakspeare.

Judson M. W. Jones, in the stationery and printing business in Chicago for half a century, is 88 years old today. He is by a wide margin the oldest of the 300 or more Chicagoans whose names have appeared in THE TRIBUNE'S daily birthday lists published since the first of the present year. Mr. Jones was born in Rensselaer county, N. Y., five years before there was any sort of railroad in operation in the United States and three years before Marquis de Lafayette made his famous visit to this country in 1824. He came to Chicago fifty-two years ago and was one of those who fell with the big fire of '71 and rose again. His home is at 480 Dearborn avenue, but he is spending the winter in the south.

Dr. James Nevins Hyde, who bandaged arms in the United States navy forty-four years ago, is 69 years old today.

Prof. Joseph P. Iddings, geologist and archeologist of the University of Chicago and prolific writer on these and kindred topics, is 52.

Henry D. Laughlin of the Great Northern hotel, capitalist and manufacturer and once a judge in St. Louis, is 61.

Ernest W. Heath, 4847 Kimbark avenue, whose father, Monroe Heath, was mayor of Chicago in 1876, is 51.

Stuart G. Shepard, attorney and formerly member of the Illinois naval reserves, is 35. He lives at 369 East Chicago avenue.

John J. Tye of West Chicago, dealer in hides and wool, is 48.

Henry T. Brown, 1905 Barry avenue, whose father was once a member of the provincial parliament of Nova Scotia, is 43. Employés of Chase & Sanborn will sound the alarm.

John F. Eberhart, 3515 West Sixty-fourth street, educator, who organized the Cook County Normal school and is a life member of the National Teachers' association, is 80. The late Dr. H. W. Thomas was one of his pupils many years ago.

Sam Finney of the board of trade, living in Kenilworth, is 45.

Samuel Parker, who knew Lincoln, wrote an apostrophe to him, and is said to look like him, is 78, and he came to Illinois from Ohio seventy years ago. He has been twenty-three years in the office of the election commissioners of Chicago, and "voted for them all from Fremont to Taft."

GIVES HER SKIN TO AID SISTER.

Unique Grafting Operation Performed Upon Two South Carolina Girls in Baltimore, Md.

Baltimore, Md., Jan. 20.—[Special.]—A unique skin grafting operation was performed upon two girls, Eleanore and Mamie Berger, of Charleston, S. C., at the Union Protestant infirmary by Dr. J. M. T. Finney today.

The sole of one foot of the elder girl, Mamie, aged 15, was attached to a place on the leg of her little sister, Eleanore, aged 4, and supports were placed to keep the girls in position until the skin had grafted on the little girl's leg.

This now has taken place, and the two girls have been cut apart. In former attempts to remedy the condition of the little girl's leg, which was caused by a car accident, there were grafted 144 square inches of skin, which the elder sister sacrificed.

MORRIS & CO. AGENTS TESTIFY.

G. K. Cowan of Kansas City and Edgar L. Linting Examined by the Federal Grand Jury.

Two witnesses were examined before the federal grand jury in the beef packers' investigation yesterday. In the morning G. K. Cowan, manager of the Morris & Co. plant at Kansas City, appeared before the inquisitors, and the afternoon was taken up in hearing the testimony of Edgar L. Linting, 4051 Prairie avenue, department manager at the Chicago stockyards plant. The examination of witnesses is being conducted by Assistant District Attorney Robert W. Childs.

HERO BOARD GIVES 26 AWARDS; CHICAGO SECTION MISSES OUT.

Carnegie Commission Hands Down Money and Medals for All Parts of Country Except This District.

Pittsburg, Pa., Jan. 20.—[Special.]—The Carnegie hero commission today handed down twenty-six awards of money and medals for heroes and heroines all over the country with the exception of the Chicago district where the agents of the fund appear not to have been working for months.

Perhaps the most unique awards made by the commission were those in connection with two Indians who appear to have done some good life saving work in the west. The Indians were Peter Dean and "Indian George." A year ago they were deck hands on a steamer on the Colorado river when a woman went overboard with her child. The Indians jumped in after her. Dean was drowned and "Indian George" nearly drowned, but the woman and child were saved. The young wife of Dean was given a medal and $25 per month for life. "Indian George" gets a medal and $1,000.

Sarah H. Killikelly of Pittsburg, who is 70 years of age, received a silver medal and $75 per month for the rest of her life for saving the life of a neighbor's servant girl. Last September Miss Killikelly was calling on a neighbor when the clothing of the servant took fire. Miss Killikelly grasped the servant and threw her down on the floor, wrapped a rug over her, and holding her down called to her to keep her mouth closed so as not to inhale the flames. The aged woman inhaled some of the flames herself and for some time was laid up, but she now has fully recovered.

Abner L. Kuykendall of Beaumont, Tex., was given a bronze medal for a peculiar feat of life saving. He risked his life to save that of a tramp at Beaumont on Dec. 21, 1907. He threw the tramp from the rails and rolled over the hill with him. The tramp fled and has never been seen since.

John Bosko Jr., aged 12, of Marblehead, O., was awarded a bronze medal and $2,000. Bosko on March 16, 1907, saved Michael Fiddle, aged 7, from being carried out into Lake Erie on a cake of ice on which the boy had been playing.

A silver medal and $50 a month for life with $5 a month additional for each dependent child under 16 was awarded to Catherine Schwendinger, widow of John Schwendinger of Dubuque, Ia., who was drowned Sept. 6, 1908, in an attempt to save Louis J. Trout, 20 years old, who could not swim.

The cash awards made by the commission since its organization in May, 1905, including those made today, amount to $163,462.26, and the pension allowances $16,440 monthly. All the officers of the commission were reëlected.

LINCOLN WEEK COMMITTEES ARE LARGELY INCREASED.

Plans for Celebration Are Growing Rapidly and More Help Was Necessary to Keep Pace.

On account of the rapid accumulation of work in the Lincoln centennial quarters, caused by the enthusiasm of citizens volunteering to aid in the preparations for the week of commemoration, it was found necessary yesterday to increase the membership of every committee.

Among the officers added were the following:

MILITARY PARTICIPATION—Gen. D. J. Foster, Maj. W. H. Chenowith, Maj. Harry C. Cassidy, Lieut. Col. Philips, Col. Joseph B. Sanborn, Col. Daniel Moriarty, Col. Lewis D. Greene, Lieut. Col. Gordon Strong, Col. Henry S. Dietrich, Col. William A. Arnold, Lieut. Col. J. R. Kline, Lieut. Col. T. J. Robeson, Lieut. Henry A. Smith, Maj. Frank W. Barber, Col. John J. Garrity, Col. John R. Marshall, Capt. Henry B. Chamberlain, Capt. Lee A. McCalla, Col. Leroy T. Stewart.

COMMITTEE ON FINANCE—J. L. Kesner, M. L. Brown, Thomas J. Dixon, N. H. Berg, John S. Miller, Bryan G. Tighe, W. E. Phillips, W. D. Allen.

This afternoon the executive committee will meet in the new headquarters and take up the matters of decorations in the public meeting places and other problems which have arisen since their last session.

BIG ISSUE OF LINCOLN STAMPS.

Washington, D. C., Jan. 20.—To commemorate the one hundredth anniversary of the birth of Abraham Lincoln, Postmaster General Meyer today announced that 100,000,000 new 2 cent postage stamps will be issued on or before Feb. 12.

The design comprises the portrait of Lincoln in an ellipse, with a spray of laurel and the inscription "U. S. postage" at the top and "1809—Feb. 12—1909," at the bottom.

The color design will be red, as with the present 2 cent stamp. The profile was taken from a copy in the Corcoran art gallery, Washington, of Saint Gaudens' statue of Lincoln in Lincoln park, Chicago.

ART CLUB WILL PLAY CARDS.

Woman's Outdoor Organization Announces That Bridge and Euchre Benefit by Executive Privilege.

The Chicago Woman's Outdoor Art club has decided to give its card party—with prizes—now that Mayor Busse has assured them that, with or without prizes, they were privileged to give as many parties as they chose.

This particular party is the one which sprang into prominence some weeks ago when Sidney Worthy appeared at the city hall to request a permit for its giving as arranged. The date of the party is 2 o'clock on Jan. 28 and the place the Virginia hotel.

The patronesses of the event are Mrs. E. H. Haines, Mrs. John Worthy, Mrs. E. L. Murfey, Mrs. O. C. Simonds, Mrs. Frances P. Simmons, Mrs. E. A. Clark, and Miss Grace Dixon. Mrs. George B. Carpenter is president of the club and Mrs. W. F. Grower chairman of the fountain committee, who is to profit by the proceeds and the playing. Tickets are being sold for the privilege of playing.

ALL QUIET IN HARVESTER SUIT.

Three Conflicting Orders Filed, but the Threatened Verbal Clash Does Not Develop.

The threatened verbal clash between Maxwell Edgar, former and maybe present secretary-treasurer-general counsel of the Illinois Tax Reform league, and his fellow league members, Henry M. Ashton, Frank W. Jones, and Herbert Miller did not disturb the peace of Judge Windes' court yesterday. A controversy was threatened over the court order to be entered in the suit of Edgar for a writ of mandamus to compel the Cook county board of review to assess taxes of $7,000,000 against certain holders of the majority of stock of the International Harvester company. But everything went off with dispatch.

First came Mr. Ashton with his order. Then Attorney Robert S. Iles, counsel for Edgar, appeared with an order, and finally Maj. Edgar B. Tolman, counsel for the defendants in the suit, presented a third order.

Judge Windes asked the parties in the triangular suit to file memorandums of objections to the orders of the others, and concluded he would enter an order as soon as these objections can be considered.

MOVE FOR NEW TROLLEY LINE.

License to Incorporate Issued to Waukegan, Rockford and Elgin Traction Company.

The secretary of state has issued a license to incorporate to the Waukegan, Rockford and Elgin Traction company. The principal office is at Waukegan and the capital stock is $1,500,000. It is proposed to construct an electric railway from Waukegan to Woodstock, Marengo, Rockford, Belvidere, Elgin, Antioch, and Milburn. The incorporators are: Robert D. Wynn, Claire C. Edwards, John D. Pope, Fred Bairstow, and Dr. John C. Foley, all of Waukegan.

Boys' Club Elects Officers.

The board of directors of the Chicago Boys' club has elected Judson F. Going acting president, Prof. S. C. Bronson vice president, R. M. McKinney treasurer, and J. F. Atkinson superintendent.

NOW NERO IS WHITEWASHED

Sig. Ferrero Says Tyrant Actually Aided Christianity.

HELPED ST. PAUL WORK.

Really Did Not Fiddle as Rome Burned; Was Just Crazy.

Nero was not such a bad sort as he has been represented for the last nineteen centuries or so. The Roman emperor, who has been decried for his horrible crimes of murder, arson, matricide, and brutality, was really the victim of circumstances, and far from stopping the course of Christianity, he furthered it. Incidentally the story that he burnt Rome is too absurd to consider.

This was the view of the "infamous" pagan ruler presented yesterday by Guglielmo Ferrero, the Italian psychological historian, in a lecture on Nero at Mandel hall at the University of Chicago.

Sig. Ferrero accomplished the partial rehabilitation of Nero and discredited many of the spiteful tales told about him by invidious persons, such as Tacitus and his brother historians of old.

Did Not Fiddle at Fire.

Sig. Ferrero admitted that Nero poisoned Britannicus, his rival for the throne; connived at the murder of his mother, persecuted the Christians, and plunged Rome into a delirium of luxury and crime, and even made a fool of himself by singing in public.

He denied emphatically that "he fiddled while Rome burned," and credited him with being responsible along with St. Paul for the spread of Christianity.

Nero was the victim of plotting historians and enemies like the rest of the Cæsar family. He was but 17 years old when he began to rule and soon became almost insane and finally totally so.

Fire a Mystery.

Of the burning of Rome he said:

"The cause of the burning of Rome is obscure. I do not by any means exclude the hypothesis that the fire may have been accidental. Nero did not start it. He was no fool. He was already unpopular with the people, and did not dare risk their wrath by such a deed. The story that the Christians caused the conflagration is also just as unbelievable.

"Nero shed the first Christian blood, but it is not possible to classify him with the enemies of Christianity. He was really, because of his love for art, a powerful collaborator with St. Paul in the spread of the new religion.

"Nero and St. Paul, extreme antitheses in their time, as the centuries roll by, really turn out to be co-workers."

JUDGE SETS EARLY DATE FOR STANDARD OIL TRIAL.

Disregards Plea of Corporation Lawyers for Delay—Government Counsel Is Ready.

The convenience of courts as well as that of attorneys is to be considered in the setting of cases for trial, according to the mildly sarcastic opinion expressed by Judge Albert B. Anderson of Indianapolis, sitting in the United States District court yesterday.

Judge Anderson followed out this opinion by setting the hearing of the second trial of the Standard Oil case, in which Judge Landis assessed the record fine of $29,000,000, for Feb. 23, despite vigorous pleas of Attorneys John S. Miller and Morits Rosenthal for delay.

The Standard Oil representatives based their pleas on the fact that they are scheduled to defend their company in an equity suit started at St. Louis against the Standard Oil company by the government.

"The trouble with you gentlemen seems to be that you have too much business," remarked Judge Anderson, smilingly.

"It is not a matter of convenience to us as much as a matter of importance to the government," urged Attorney Miller for a delay.

RUSSIAN REFUGEE SAVES THE MONEY GIVEN HIM.

He Spends None Upon Food, Although Reported as Complaining of the Jail Menu.

The county jail daily menu does not agree with the digestion of Christian Rudovitz, Russian "political refugee," charged with murder and arson. This is the cause of the activity in the Political Refugee Defense league, which is taking measures to provide $3.50 a week for his food.

The sum yesterday had not been turned over, but according to jailor Will J. Davies, it is doubtful whether the prisoner would spend it that way. Miss Jane Addams and others have interested themselves in him, and have sent him money. The $12.50 or thereabout of Miss Addams, as well as other sundry sums, are being saved to provide defense to help keep him out of the hands of the Russian government.

Still, the prisoner intimates that it is difficult to live on county jail bread alone, and that is the chief article provided. Them,

IS WHITEWASHED

Says Tyrant Actually Christianity.

T. PAUL WORK.

Fiddle as Rome Burned; Just Crazy.

such a bad sort as he has for the last nineteen centhe Roman emperor, who has his horrible crimes of murcide, and brutality, was realcircumstances, and far from rse of Christianity, he furdentally the story that he o absurd to consider.

view of the "infamous" ented yesterday by Guglielo Italian psychological hisre on Nero at Mandel hall at f Chicago.

accomplished the partial re- ero and discredited many of told about him by invidious Tacitus and his brother his-

ot Fiddle at Fire.

dmitted that Nero poisoned rival for the throne; conder of his mother, persecuted and plunged Rome into a de- and crime, and even made a by singing in public.

phatically that "he fiddled rned," and credited him with e along with St. Paul for the ianity.

victim of plotting historians the rest of the Cæsar family. years old when he began to became almost insane and

ire a Mystery.

of Rome he said:

f the burning of Rome is ob- by any means exclude the the fire may have been ac- did not start it. He was no already unpopular with the noddare risk their wrath by he story that the Christians agration is also just as un-

he first Christian blood, but ble to classify him with the istianity. He was really, be- e for art, a powerful collab- Paul in the spread of the new

t. Paul, extreme antitheses in the centuries roll by, really co-workers."

S EARLY DATE STANDARD OIL TRIAL.

ies of Corporation Law- lay—Government Counsel

nce of courts as well as that to be considered in the set- r trial, according to the mildly ion expressed by Judge Alson of Indianapolis, sitting in tes District court yesterday. son, followed out this opinion hearing of the second trial rd Oil case, in which Judge d the record fine of $26,000,000, espite vigorous pleas of At- . Miller and Morits Rosenthal

rd Oil representatives based n the fact that they are defend their company in an rted at St. Louis against the ompany by the government. e with you gentlemen seems t have too much business," re- Anderson, smilingly. matter of convenience to us as tter of importance to the gov- ed Attorney Miller for a delay.

EFUGEE SAVES HE MONEY GIVEN HIM.

one Upon Food, Although as Complaining of the

jail daily menu does not agree estion of Christian Rudovits, tical refugee," charged with reon. This is the cause of the e Political Refugee Defense is taking measures to provide or his food.

esterday had not been turned ording to jailor Will J. Davies, whether the prisoner would way. Miss Jane Addams and interested themselves in him, t him money. The $12.50 or Miss Addams, as well as other are being saved to provide p keep him out of the hands of overnment.

soner intimates that it is diffn county jail bread alone, and ief article provided. Then, too, r recited his statement:

is what I cannot eat. It heavy and sick."

ITY AS AID TO NAVY.

s Greatly Improved by Inventions, Says Comnder Witherspoon.

mander E. T. Witherspoon, 300 members of the Chicago at a luncheon yesterday at show, at a quarter of a value and effectiveness of the en advanced a hundred years tion of modern inventions for t of war vessels. He estimated trical equipment of the latest costs $600,000. This n of Louisville, Ky., rive in Chicago to at-

FOR EDERAL CONTROL

of New York Public Service sion Addresses Associaon of Commerce.

re corporations as well benefited by a proper tal supervision of public ons. Strike legislation as bbying will cease." These opinen by Dr. Milo R. Maltbie of the commission of New York, in members of the ways and means hicago Association of Com- meeting yesterday.

HOLD MAY SPEAK

to Secure Sister of Humphry Ward for Local Address.

ld, a sister of Mrs. novelist, may enter the paign. The local suf- trying to induce her to e "parlor meetings." is planning. With Mrs. Mrs. Carrie Chapman oke recently at a recep- New York by Mrs. Mackay.

EIVER FOR SURETY CO.

Claim Against State ew York Cororation.

Sons filed a bill in the day asking the appointor the Illinois assets of urety company of New complainant avers there is due a contractor's bond given it by

NEWS OF THE SOCIETY WORLD.

Miss Roselia Willard Married to Nathaniel N. Leonard.

OTHER WEDDINGS OF A DAY.

Nuptials of Miss Nymah McLenahan and Dr. H. L. Thompson.

The marriage of Miss Roselia Willard, daughter of Mr. and Mrs. Henry G. Willard, 4730 Kimbark avenue, and Nathaniel Nelson Leonard, son of Mr. and Mrs. Charles E. Leonard of Booneville, Mo., was celebrated at 4:30 o'clock yesterday afternoon at St. Ambrose church. The Rev. William Foley officiated.

Miss Louise Donnelly of Pittsburg, cousin of the bride, was maid of honor, and Miss Elizabeth Butler of Sandusky, O., Miss Rachel Bond of Chicago, and Miss Margaret Danaher of Portland, Ore., were the bridemaids. The bride wore a gown of white satin, empire, and fashioned with hand embroidered panels and trimmed with old lace. She wore a lace veil and carried lilies of the valley.

The maid of honor was in a white chiffon gown with a large white Neapolitan hat trimmed with silver and white roses and she carried white roses. The other maids wore pink chiffon with white hats trimmed with pink roses. They carried pink roses. Miss Alice Rosella Boak, a young cousin of the bride, served as flower girl, dressed in white lace and carrying a basket of pink roses.

The men of the party included James Martin Nelson of St. Louis, cousin of the groom, as best man, and the ushers, Roy Williams of Booneville, Walter Wear of Chicago and Mr. Walton Hall of Kansas City. A dinner for the bridal party and relatives followed the ceremony.

Mr. and Mrs. Leonard will sail for Europe on Feb. 6 and after a southern cruise will be at home after July 1 at Booneville, Mo.

Another south side wedding of yesterday was that of Miss Nymah McLenahan, daughter of Mr. and Mrs. Milton B. McLenahan, and Dr. Herbert L. Thompson, which took place at 8:30 o'clock at the family residence, 4946 Ellis avenue. The Rev. William White Wilson officiated.

The bride was attended by her sister, Mrs. F. M. Keyes, as matron of honor, and the groom by his uncle, Dr. Edward Bowman of Greenwich, Conn., as best man.

The bride wore an empire gown of white satin and carried lilies of the valley. The matron of honor wore pink satin and carried Killarney roses. Dr. and Mrs. Thompson will be at home after Feb. 15 at 3871 Ellis avenue.

The wedding of Miss Stella V. Brundage, daughter of Mr. and Mrs. F. L. Brundage, 361 Spaulding avenue, and John T. Doherty, son of Mr. and Mrs. John J. Doherty, 280 S. Humphrey avenue, Oak Park, took place yesterday morning at 9 o'clock at the Blessed Sacrament church.

Miss Katherine Doherty served as maid of honor. Fred Leroy Brundage Jr. served the groom as best man. As the ceremony was private there were no ushers.

The bride wore a costume of pearl gray broadcloth with a large gray hat trimmed in tulle and gray plumes. Instead of wedding flowers a white prayer book was carried.

The maid of honor wore a gown of pink crepe de chine, with a large pink tulle hat, and carried a shower bouquet of Killarney roses and lilies of the valley.

A wedding breakfast followed the ceremony at the residence of the bride's parents, the guests being limited to the immediate families. A large reception was held in the afternoon from 2 until 5 o'clock.

Mr. and Mrs. Doherty leave Sunday evening for Seattle, Wash., where they will make their future home.

Mrs. William Northcote Geare announces the marriage of her daughter, Miss Mary Lillian Northcote, to William Arthur Jenkins, which took place on Saturday, Jan. 16. At home after Feb. 1 at 1392 Temple place, St. Louis, Mo.

Mr. and Mrs. J. H. Curtiss of the Vendome hotel announce the engagement of their daughter, Pauline, to James Curry.

The marriage of Miss Antoinette Ceballos Hewitt, daughter of Mr. and Mrs. Robert Hewitt of Ardsley, N. Y., and James Eads Switzer of Chicago will take place Jan. 27 at Rio Vista, the Hewitt country home at Ardsley-on-Hudson.

Mrs. J. Hopkins Smith Jr., of New York [Pauline Morton], will come to Chicago to serve as matron of honor at the wedding of Miss Mary Canby and Walter Boardman Kerr on Feb. 6. In serving the bride-to-be as honored attendant Mrs. Smith is returning a service. Miss Canby was maid of honor at her own wedding three years ago. Mrs. Smith's aunt, Mrs. John R. Morron, 3206 Michigan avenue, will give a reception in her honor from 4 to 5:30 o'clock on Feb. 4.

Miss Hazel Ford, 4623 Drexel boulevard, will give a tea and linen shower on Monday, Jan. 25, for Miss Katherine Miller, who is to be a bride of the latter part of the month. Miss Ford, who has been the guest of Miss Ethelyn Chesbrough of Toledo, O., has returned, bringing Miss Chesbrough for a fortnight's return visit.

Mrs. William C. Free, 4962 Lake avenue, has issued cards for Thursday, Jan. 28, at 3 o'clock, when Albert Spalding and Alfredo Oswald will give the musical program.

The Chicago College club announces an informal tea for tomorrow afternoon, when Miss Ruth Palmer will pour, and on Saturday at 2:30 o'clock Mrs. Maud Radford Warren will give a paper on "The Recent Revival of Celtic Literature." Miss Dunlap will sing Irish songs.

TELL OF KINDERGARTEN WORK.

Advantages of Early Training Outlined by Speakers at First Congregational Church, Austin.

Kindergartens were discussed yesterday afternoon at the First Congregational church of Austin. The Rev. J. J. Martin, pastor of the church, spoke on "The Value of the Trained Kindergarten Teacher." Miss Elizabeth Harrison of the Chicago Kindergarten college outlined the work done in the public schools, and Mrs. E. R. Dunn spoke of the advantage the kindergarten pupil has over the untutored child who enters the primary grades.

Low Fares.

To Florida and Havana, Cuba, and return via the Baltimore and Ohio Railroad. Stopover at Pittsburgh, Washington, and all points South. Also diverse routes. Send for illustrated booklet. Ticket office, 244 Clark street.

Orient Cruise

From N. Y. Feb. 11, 1909, by the Large, Commodious

S. S. Grosser Kurfuerst

of the North German Lloyd Fleet, a floating Palatial Hotel containing every modern appointment, visiting 23 ports.

74 Days Cost $350 up

including carriage rides and sightseeing at each port of call. Side trips extra.

Tickets for the cruise have privilege permitting passengers to return before AUG. 1st, 1909, without extra charge on any of the steamships of the Company.

Write for booklet.

OELRICHS & CO., Gen'l Agts. 5 Broadway, N. Y.

H. CLAUSSENIUS & CO., 95 Dearborn-st., Chicago.

Chairman of Charity Ball Committee.

Mrs. Fred B. Woodland.

FRIENDLY AID SOCIETY BALL NETS $3,000 TO CHARITY.

Event at Congress Hotel, with Inexpensive Decorations, Results in Large Profit—Nine Organizations Benefit.

When the grand march of the ninth annual charity ball of the Friendly Aid society last evening started its stately progress around the dancing hall of the Congress hotel some $3,500 clinked in the cash boxes of the organization as the visible returns of the women's work for the ball's success.

"Three thousand of this will be profit," said Mrs. Fred B. Woodland, chairman of the ball committee. Nine of the most worthy charities of the city will benefit by the evening of entertainment.

In order that the benefit might be large the entertainment was reduced in elaborateness until it bordered on the plain. No money was spent on decorations. Not a flower graced the room except such as the individual women wore. The refreshment was lemon frappé and nothing more. The hall and the music were almost the only objects of expense.

"For all other entertainment," said Mrs. Woodland, "we thought that the guests ought to be able to depend upon themselves. With a good hall, fine music, beautiful women, and brave men, we thought other accessories unnecessary. And we have managed to keep the expense down as never before."

By 9 o'clock the guests had begun to arrive, and by 10 the big ballroom was comfortably filled. Other guests straggled in throughout the evening. The giving of the old fashioned grand march—called at 9:30 o'clock—was the return to a custom which had become a memory. Mr. and Mrs. Godfrey H. Ball were the leaders, Mrs. Ball being the president of the organization.

Preceding the march the guests had been received by Mrs. Fred B. Woodland, chairman, and Mrs. C. C. Chickering, assistant chairman of the ball committee. Mrs. Woodland wore a gown of white liberty satin.

The evening had opened with a group of dinners, among the entertainers being Scott Thurber, who had a party at the Annex, including Mr. and Mrs. Fred Woodland, Dr. Charles Elliott, Mrs. Porter Fraker, Mr. and Mrs. C. A. Sweet.

Mr. and Mrs. J. R. Thompson had entertained at their Grand boulevard home also, their guests including Mr. and Mrs. Chauncey Dewey, Mr. and Mrs. R. Litzinger, Mr. and Mrs. Roger Sherman, and Mr. and Mrs. C. R. Jacobs. Mrs. Thompson wore an empire gown of white lace. Mr. and Mrs. George Woodland also entertained at dinner.

Mr. and Mrs. C. A. Stevens had one of the interesting box parties of the evening, their guests including Mr. and Mrs. W. F. Burrows, Mr. and Mrs. Clarence A. Knight, Mr. and Mrs. C. S. Harmon, and Mr. and Mrs. F. W. Smith. Later they were Mr. and Mrs. Stevens' guests at supper at the Annex. Mr. and Mrs. La Verne W. Noyes had a box party, which included Mr. and Mrs. Lewis Louer, Mr. and Mrs. Albert Raleigh, Mr. and Mrs. Evan Evans, Dr. Thomas and Mr. Macomber of Des Moines, Ia.

Other box companies were entertained by Mrs. A. L. Thomas, Mrs. George Reynolds, Mrs. George Woodland, Mrs. Charles H. Stoddart, Mrs. Percival Palmer, Mrs. E. H. Elwell, Mrs. Edward P. Rogers, Dr. William M. Harsha, Mrs. J. L. McKeever, Mrs. Paul Richter, and Mrs. Joseph Downey.

"My Future Son-in-Law"

has the most refreshing mother-in-law a man could wish—at least if you can judge by what she writes in the February WOMAN'S HOME COMPANION. Her first advice to her marriageable daughter is a gem of shrewdness. "Choose a healthy one," says she. And she has other sane ideas—practical sedatives for this valentine season—which will interest every mother and daughter, to say nothing of prospective and practicing husbands. In fact,

This Special Valentine Number

is filled to the covers with features for all the family. From the "heart of hearts" cover design, by Howard Chandler Christy, to the flour advertisement on the last page, it is brimfull of charming pictures, strong helpful articles, and page after page of practical departments for women—all and more in the February

WOMAN'S HOME COMPANION

At All News-stands

HAAKON'S TAPESTRY ON VIEW

Norwegian Deaconess' Home and Hospital to Show Gift.

BURNS MEMORIAL BY SCOTS.

D. A. R. Will Hear Address on the "Canyons of Illinois."

An exhibit of rare tapestry, the gift of King Haakon of Norway to the Norwegian Deaconess home and hospital, will be a feature of the reception given Friday evening in the parlors of the hospital by the ladies' auxiliary of the institution. The hospital is located on Haddon avenue and Leavitt street.

The tapestry, which is of an allegorical nature, was made by the Arts and Crafts society of Norway, and presented to the home by the king himself. Mrs. Henry Burwash, president of the auxiliary, promises an unique entertainment for the society during the evening in addition to the display.

Meetings and Entertainments.

THE MATHESIS CLUB met yesterday afternoon in the Masonic temple, Garfield avenue and Halsted street, and listened to an address by Mrs. William I. Thomas, wife of Prof. Thomas of the University of Chicago. She censured the suggestive features of the 5 cent theaters.

PROF. J. PAUL GOODE of the University of Chicago, who investigated European harbors last summer for the Chicago harbor commission, will speak before the City club next Saturday.

DR. WILLIAM T. McILVEEN, pastor of the Evanston Congregational church will address the students of the Moody Bible Institute on "The Coming Man" this morning.

THE FLOUR MEN'S CLUB will give an informal dinner at the Hamilton club on Saturday.

THE CHICAGO CALEDONIAN SOCIETY will hold a celebration in honor of Robert Burns in the drill hall of Masonic temple Monday evening.

THE CHICAGO CHAPTER of the D. A. R. will hear an illustrated lecture by Horace Hall on "Canyons of Illinois" this afternoon.

THE CHICAGO WOMAN'S AID will attend a lecture this morning in Isaiah Temple by Dr. Charles Sedenadel on "The Musical Declamation."

NEWS PURELY PERSONAL.

GIFFORD PINCHOT, chief of the bureau of forestry of the United States department of agriculture, spent the day in Cuernavaca, Mexico.

THE REV. GEORGE W. PERRYMAN, D. D., pastor of the Dearborn Avenue Baptist church, Knoxville, Tenn., has accepted a call to the pastorate of the First Baptist church of Norfolk, Va.

Dixie Flyer

Between Chicago and Jacksonville

Florida

Leaves LaSalle St. Station Daily, year round, at 10:05 p. m., via

C. & E. I.

(Chicago & Eastern Illinois)

The short route — touching best points of interest—Nashville, Chattanooga, Lookout Mountain, Atlanta —no change of cars.

Reduced Rates to Winter Tourists

TICKET OFFICES
91 Adams St.—Tel. Central 4446
La Salle Street Station
Tel. Harrison 1451

LINCOLN CENTENARY

Lincoln and Books

"Denny," said Lincoln, "the things I want to know are in books. My best friend's the man who'll get me one."

At the end of a furrow, while the horses were resting, Lincoln would sit on a stump, take a book out of his pocket and read. He'd read at night when all the rest were asleep, and well into the morning, and would walk miles to get a book.

Interior of Lincoln's Log Cabin, where he got his education by reading. He did not go to school more than a year in his whole life.

He read some books five or six times over, and wasn't satisfied until he thoroughly understood—"North, East, South and West"—everything he read.

There are hundreds of young Americans doing this today, more or less well. Keep your eye on them.

The Lincoln Centenary Edition of the Chicago Tribune, Sunday, February 7th, is full of good things to know—for business men and other men, women, boys and girls.

THE CHICAGO TRIBUNE

AMUSEMENTS

ELECTRICAL SHOW
COLISEUM—NOW
ADMISSION, 50c. CHILDREN, 25c.
THE BILLION DOLLAR SHOW
EVERYTHING THAT'S NEW, STARTLING AND WONDERFUL IN THE WORLD ELECTRICAL
EDUCATIONAL U. S. NAVAL DISPLAY
WEBER'S PRIZE BAND AFTS. AND EV'GS.
MISS BLANCHE MEHAFFEY, Soloist

AUDITORIUM
NOW MATS. SAT., SUN. & WED.
"THE NEWLYWEDS AND THEIR BABY"
THE 60½ PEOPLE MUSIC SHOW
The Big Black Bear, the Baby and Mrs. Newlywed Will Hold a Reception After the Matinee Saturday.
Prices, 25, 50, 75, $1. Wed. Mats., 25, 50, 75.

OLYMPIC MUSIC HALL
Twice Daily, 2 and 8 P. M.
FRANK MOULAN AND MAUD LILLIAN BERRI
Tennis Trio. Fred Ray's Players.
6 Musical Spillers. Gordon & Marx.
Rape, Dutton & Rape. Winthrop Sisters.
Law Sully. Olympiaphone.
Also New Musical Comedy by Law Sully Entitled "FRENZIED FROLICS."
Prices: 10 to 75 cents. Box seats, $1.

MAJESTIC
CONTINUOUS VAUDEVILLE.
Mabel Hite & Mike Donlin. Marshall P. Wilder.
50—Concerto's Band—50. Five Trapnells.
Seven Pierrots. Julie Ring & Co.
Irene Swiger. Knight Bros. & Sawtelle.
Lavine & Leonard. Bissett & Scott.
Von Hoff. Ruhe Trio.
Kinodrome Pictures. Ouite & Co.
Prices: 15-25-50-75c. Phone Cent. 6460.

ONLY THREE MORE WEEKS
A GIRL AT THE HELM
CECIL With FLORENCE
LEAN—AND—HOLBROOK
LA SALLE THEATER—Mats. Tues., Thurs. & Sat.
Coming—"THE GOLDEN GIRL."

STUDEBAKER REGULAR MAT. SAT.
ELSIE JANIS
In Charles Dillingham's Production of
The FAIR CO-ED
The Choice of All Musical Plays
By George Ade and Gustav Luders.

WHITNEY 17 E. Van Buren St. Phone Harrison 1083
OTIS HARLAN and A Beauty Chorus in
BROKEN IDOL
POPULAR MATINEE TODAY
BIL—TIMES TONIGHT—215

—TONIGHT—
PRINCESS THEATER Mats. Wed. and Sat.
HONEYMOON TRAIL
MUSICAL COMEDY HIT.
In Preparation, "THE PRINCE OF TONIGHT."

SUBSCRIBE FOR THE TRIBUNE

AMUSEMENTS

ILLINOIS ONLY FOUR MORE TIMES
Last Times. Last Times. Last Times.
of the Most Gifted of American Singers,
GRACE VAN STUDDIFORD
in the Smith & De Koven Successful Opera, "The
GOLDEN BUTTERFLY
Absolutely the Best Production of the Age.
Next Sunday Night, January 24
CHARLES FROHMAN Presents
The Latest and Greatest of All the Great London Gaiety Theater Musical Comedy Successes
THE GIRLS OF GOTTENBERG
100. Singers, Comedians, & Dancers. 100.
Seats Ready This Morning at 9.

F. WIGHT NEUMANN Announces
ALL SEATS SOLD For
DR. WÜLLNER'S RECITAL TONIGHT | NEXT RECITAL
ORCHESTRA HALL SUNDAY AFT., FEB. 7 AT 3
ORCHESTRA HALL NEXT SUNDAY AT 3:30
Only Recital appearance, the Young Russian Violin Virtuoso, the Greatest Violinist of the Present Time
MISCHA ELMAN
Seats now at Box Office. 50c, 75c, $1, $1.50. Boxes $15

CHICAGO OPERA HOUSE TONIGHT AT 8:15
Home of Record Runs
WHITESIDE
IN ZANGWILL'S TALKED-ABOUT PLAY
THE MELTING POT
100th TIME JAN. 25

GREAT NORTHERN Popular priced Matinees SUN. WED. SAT.
Easily the Best Musical Show in Town
WILLIAMS & WALKER IN BANDANNA LAND
75 DUSKY DANSELS & DANCING DANDIES
AIDA OVERTON WALKER IN HER Sensational Dance
"THE DUSKY MERRY WIDOW."

COLONIAL THEATRE BEAUTIFUL
50c to $1.50 CENT. 2020 Mats. Wed. & Sat. Every Night
ZIEGFELD JR. SHOW OF SHOWS
SOUL KISS GENEE
Arrangement with Klaw & Erlanger

McVICKER'S NEXT MAT. SATURDAY
LAST 10 NIGHTS POP. WED. MAT. TWO SAT. MATS.
THE ROUND UP
Engagement Positively Ends Jan. 30

INTERNATIONAL THEATER Phone Main 3200
Abramson's Italian Grand Opera Co.
Two Weeks Only Beginning Sunday Jan. 24th
Sun., Fri. Eves. Cavalleria Rusticana & I Pagliacci
Monday and Sat. Nights "AIDA"
Tuesday and Sat. Mat. "LUCIA"
Wednesday Matinee "FAUST"
Wednesday Evening "CARMEN"
Thursday Evening "LA TRAVIATA"
Seats now. Box Office and Levy & Healy's
Prices, 50c, $1.00 and $1.50.

NATIONAL Halsted, Near 22nd. Phone Wentworth 97
JOE MORRIS "TOO MANY WIVES."
Prices: Eve., Sun. Mat. 15c, 25c, 50c, 75c, $1.
Mats., Mon., Wed., Sat. 15c, 25c, 50c.
NEXT WEEK—"STRONGHEART."

AMUSEMENTS

AMERICAN MUSIC HALL
Formerly the Garden Theater | Sunshine Permitted | Telephone "Harrison 7717"
THE SHOW PLACE OF CHICAGO AND ALWAYS A SHOW IN "ZELDA"
AMELIA BINGHAM | EMMA CARUS
FELIX & CAIRE | O—HERALD FAMILY—O
BILLY DILLON | FRANK BUSH
Princess Kayoshi & Baron Yamamoto
"INCOGNITO" | MORRISCOPE
Sensation of Broadway—APACHE DANCERS
Promenade Concerts
Daily Mats., 25c-50c | Evening Prices, 10c-75c-$1
Next Week—Blanche Odell, "Perfect Woman."

HAYMARKET CONTINUOUS VAUDEVILLE
Tom Davies Trio. Jupiter Brothers.
Vinie Daly. James & Sadie Leonard
Snyder & Buckley. With Richard Anderson
Ernest Van Pelt & Co. David S. Gaily & Co.
Black & Jones. Abe Lavigne.
Madden & Maddan. Sam Harrington.
Lavigne Sisters. Clever Conley.
Kinodrome. Ingan Duo.
Prices—10-15-25-35-50c. Phone Monroe 2266

GRAND OPERA HOUSE | MATINEE SATURDAY
ARNOLD DALY
IN "THE STRONG PEOPLE"
Formerly "The Pickpocket"
by C. M. S. McLellan, Author of "Leah Kleschna."

ONLY THREE MORE WEEKS
A GIRL AT THE HELM
CECIL With FLORENCE
LEAN—AND—HOLBROOK
LA SALLE THEATER—Mats. Tues., Thurs. & Sat.
COMING—"THE GOLDEN GIRL."

GARRICK MATINEE SAT. ONLY
LULU GLASER
in M'LLE MISCHIEF

POWERS' EVENINGS 8:15. MATS. WED. AND SAT., 2:15.
HENRY HARRIS Presents
ROBERT EDESON IN THE CALL OF THE ...NORTH...

& CARTER
MADISON ST. WEST OF HALSTED
HUBE & BARTON'S BIG GAIETY CO.
DANDY GEORGE and "ROSIE," the Dog Wonder

BUSH TEMPLE THEATER | Mats. Wed. Thurs. Saturday & Sunday
THANHOUSER Company in the LITTLE GRAY LADY

ACADEMY NIGHTS 15 to 75 | Mat. Mon., Wed. Sat., 25c
FROM SING SING TO LIBERTY
NEXT—It's Never Too Late to Mend.

Good horses and carriages are advertised for sale every day in The Tribune.

News and Gossip of the World of Outdoor and Indoor Sport.

TEXAS TRAINING GROUNDS FOR SOX

Comiskey to Buy Site in Lone Star State for Spring Practice.

CLIMATE IS JUST RIGHT.

Presence of Other Major League Teams Will Afford Chance for Early Games.

El Paso, Tex., Jan. 20.—[Special.]—Charles Comiskey, owner of the Chicago White Sox, emulating the example of several major league magnates, has decided to buy permanent training quarters for his club and soon will effect the purchase of grounds in Texas, where his players will do their conditioning every spring.

The grounds, which probably will be near here, will be used by the Sox in the spring of 1910. Next spring the Chicago club will journey to the coast and will follow practically the same route as the one traversed last season. This will be the last California trip for Comiskey's club. The Texas purchase will be made and the grounds ready for use before another year has passed.

Ted Sullivan, formerly a scout for the Chicago magnate, will arrive here in a few days to look over the country and decide where the best training quarters can be obtained. During his stay here Sullivan will stage his new play, "In Old Virginia," but his real reason for visiting this part of the country will be to act as "ground scout" for Comiskey.

Climate Is Ideal.

The climate and the training facilities here made an impression on the owner of the White Sox the last time he visited Texas. He is satisfied that the state offers ideal weather and location for the conditioning of ball teams. Furthermore, he knows that Texas' population will turn out in force to see the White Sox exhibition games wherever they are staged in this state.

The St. Louis teams, the Cardinals and Browns, the New York Giants, and the Washington club now are doing their training here, and the managers of these four teams are convinced there is no better spot in the south or west for getting the players into shape.

It is not know here what part of Texas Comiskey will select. He intends to buy outright the grounds and it is presumed they will be near one of the springs.

Practice Games in Plenty.

Practice games in plenty can be secured for the Sox, once they are established here, for the American and National league teams, which now are training in Texas, and the Texas league teams, which start their training early, will be willing and anxious to book games with the only club which has succeeded in winning a world's championship series from the Cubs.

CUT IN MAROON SQUAD TODAY.

Stagg Will Eliminate Aspirants for the Baseball Nine, Favoring Candidates Who Display Interest in Work.

Director Stagg will perform the first weeding out process on his Maroon baseball team today, and, according to the Midway coach, at least ten of the candidates for the team are in danger of being eliminated from the squad, unless they improve their work. Although the squad at present numbers but thirty, less than one-third of the number which reported to Director Huff at Illinois, Stagg believes it will be better to concentrate his efforts on a few men.

Three considerations will govern the conditions of the elimination. The men will be chosen to hold their places on the squad according to the prospect of being eligible in the spring, on the basis of their work in fielding and batting, and on the interest they display in their work.

This is the first time Stagg ever has thought it necessary to cut down the number of aspirants for the ball team, inasmuch as in previous years the material for a full team sometimes has been wanting. Increased interest has been displayed at the Midway this winter in baseball, and, as a consequence, some of the "would-bes" who reported are hopelessly uninformed in the rudiments of the game.

Stagg has a novel way of keeping track of the work of the different players. During practice he carries a card for every man. For a good catch on batting exhibition, the lucky candidate receives a credit mark, while for a misplay of any kind one credit point is removed.

LOOMS UP AS "WORLD BEATER."

Pitcher Hagerman, Secured by the Cubs, Reported to Be Playing Great Ball in Cuba.

President Murphy of the Cubs appears to have picked up a world beater in the person of T. Z. Hagerman, the young pitcher whom he secured from the Des Moines club at the close of last season.

The Cub chief yesterday received a missive from Havana, Cuba, where the youth is now playing ball, announcing that the Cubans would be willing to keep him there all the year around. Already Dick Kerr, manager of the Des Moines club, has asked President Murphy to loan him his services during the coming season. The Cub president, however, has been impressed so favorably by tales of the recruit's prowess that he has determined to take him on the trip south with the champions, and allow Manager Chance to give him a thorough trial.

George Hull, scout for the South Bend Central league club, was a visitor in our city yesterday. He was in search of righthouse major league possessions for positions on the Indiana village's ball team. He made President Murphy an offer for Mordecai Brown, but bid $25,000 under the price at which that young man is held. Chick Fraser will leave today for his Idaho ranch.

35 TO TRAIN WITH THE BROWNS.

Manager McAleer Names Men Who Will Go on Spring Trip to French Lick and Houston.

St. Louis Mo., Jan. 20.—[Special.]—Manager McAleer arrived today from Youngstown, O., and announced the following who will make the training trip to French Lick and Houston, Tex., about Feb. 10:

Hamilton Patterson, Pueblo; Wilbur F. Smith, Pueblo; Arnold, Shreveport; Claire, Shreveport; Andrews, Haverhill; Griggs, San Antonio; Walter Justus, Lancaster; Miller, Wilkesbarre; Swift, Wilkesbarre; Walter Crum, Winnipeg; Paul Cobb, Joplin; Charles Miller, Dallas; Peters, Dallas; William Dineen, Syracuse; John Edlick, Edwardsville Jil.; Hobe Ferris, Providence, R. I.; W. J. Graham, Detroit; Roy A. Hartsell, Golden, Colo.; B. Emmett Heidrick, Clarion, Pa.; Dan Hoffman, Terrington, Conn.; Harry Howell, St. Louis; Charles C. Jones, Denver, Colo.; Tom Jones, Locustdale, Pa.; Barney Pelty, Farmington, Mo.; John Powell, St. Louis, Mo.; Al. Schweitzer, Mount Vernon, O.; Syd Smith, Camden, S. C.; Louis Criger, Elkhart, Ind.; James Stephens, Sullivville, O.; George Stone, Coleridge, Neb.; George E. Waddell, St. Louis, Mo.; R. J. Wallace, Millvale, Pa.; James Williams, Pueblo, Colo.; R. O. Wells, Wauseon, O.; Joe Yeager, Detroit, Mich.; McAleese, Dickinson.

PASTOR TO BECOME AN UMPIRE.

President Merrill of Cotton States League Signs Minister for Next Summer—Once College Star.

Memphis, Tenn., Jan. 20.—[Special.]—If the Rev. H. D. Otis fulfills his part of the contract he will don the mask and chest pad in the Cotton States league games the coming summer as an umpire. President Merrill has received the parson's application, and, his recommendations being satisfactory, he was immediately appointed to the staff. He lives in Greensboro, Ala., and was a college star at baseball.

Eastern League Team for Hartford?

Worcester, Mass., Jan. 20.—[Special.]—Dan O'Neill, the Connecticut league magnate, has started for Canada to buy the Toronto and Montreal franchises with the purpose of placing Eastern league ball in Hartford. This may cut Canada off from the league.

Kane Signs as National Umpire.

Louisville, Ky., Jan. 20.—[Special.]—Steve Kane of Louisville has signed as an umpire in the National league.

C. A. A. Beats De La Salles.

The C. A. A. indoor nine defeated the De La Salles at the C. A. A. gymnasium last night 11 to 3. Score:

C. A. A.	0	1	2	4	2	1	0	1	—11
De La Salles	0	0	0	0	0	0	3	0	0—3

Batteries—Hales and Wright; Carey and Powers.

Spaldings, 10; Clupecos, 9.

The Spaldings defeated the Clupecos at indoor baseball last night, 10 to 9, in a hard fought game.

THE MAN WITH A DRAG.

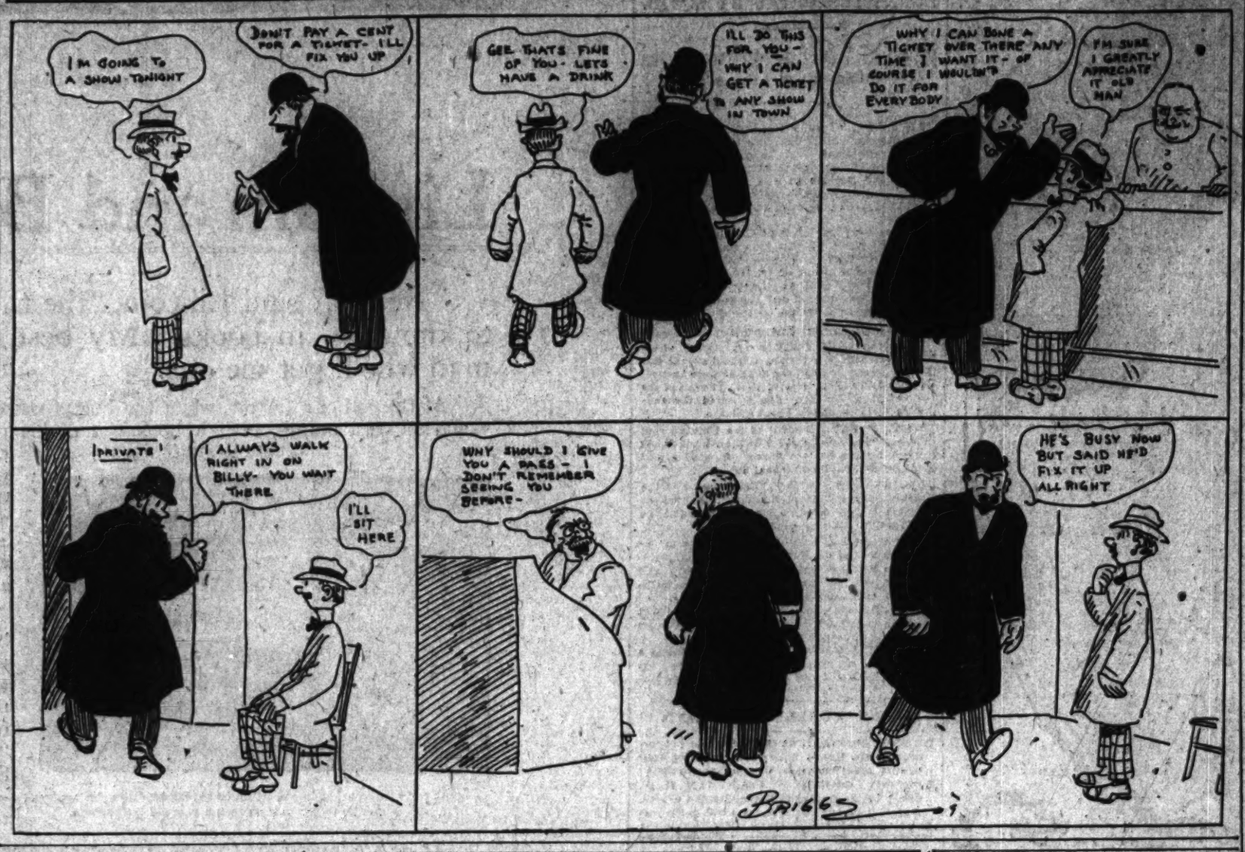

BLOCKS MOVE ON TURF BILL

California Assembly Votes Against Amendment.

MOTION IS LOST BY 52 TO 28.

Battle on Walker-Otis Measure Now Transferred to the Senate.

Sacramento, Cal., Jan. 20.—[Special.]—By a vote of 52 to 28 the assembly this afternoon defeated a movement to amend the Otis-Walker anti-racetrack bill by adding to it the poolroom features of the Martinelli poolroom bill already introduced in both houses.

Assemblyman Butler, who offered the amendment, stated his belief that under this bill it would be impossible to make successful prosecution as pools frequently are sold on races in foreign countries and other states, making it a difficult matter to produce witnesses of the actual running of the races. The vote taken was the third test vote on the subject. With the question practically settled in the assembly in favor of the Walker-Otis or "Hughes" law, the scene of operations changed today to the senate, where Chairman Weed announced he had called a meeting of the committee on public morals for Tuesday to consider anti-racetrack matters.

Senator Weed stated he wished to give both sides a chance to present their arguments. President Thomas A. Williams of the New California Jockey club and a corps of attorneys will represent the track interests.

GREAT RACE BY JACK ATKIN.

Schreiber Sprinter Carries 135 Pounds and Scores Clever Victory in Azusa Handicap at Santa Anita.

Los Angeles, Cal., Jan. 20.—Jack Atkin, carrying 135 pounds, easily won the Azusa handicap at six furlongs today. He was a heavily played favorite at 4 to 5 and rewarded his backers by winning and also proving himself the greatest sprinter the coast ever has seen. Waterbury broke running and forced a fast pace to the stretch, where Jack Atkin moved up and won by two lengths from him. He was a length before Glorio. Summaries:

First race, ⅞ mile, selling—Stanley Metsner, 106 [Archibald], 8 to 1, won; Sibert, 112 [King], 6 to 1, second; Norfolk, 112 [Shilling], 7 to 1, third. Time, 1:25 4-5. Taylor George Lee Harrison II, Jack Witt, Ed Ball, Arcourt, Mike Jordan and Wise Child ran.

Second race, 11-16 mile—French Cook, 112 [Dugan], 20 to 1, won; Ybor, 106 [Page], 20 to 1, second; Harrigan, 112 [Powers], 7 to 5, third. Time, 1:06 1-5. Uncle Jim, San Vito, Lubetkist, Great Heavens, Sir Alwscot, Hickey Dalley, Furnace, Stendal, and Yankee Tourist ran.

Third race, 1 mile—Star Chief, 107 [Powers], 9 to 10, won; King James, 107 [Dugan], 11 to 10, second; Edwin T. Fryer, 112 [Shilling], 16 to 1, third. Time, 1:37 2-5. Molossy and Redgauntlet ran.

Fourth race, ⅞ mile, Azusa handicap—Jack Atkin, 135 [Powers], 4 to 5, won; Waterbury, 108 [McGee], 30 to 1, second; Gloria, 112 [Atwell], 6 to 1, third. Time, 1:15. Lemuinus Arvi, Beefgouche and Prince Ahmed ran.

Fifth race, 1⅛ miles, selling—Pyrrhus, 114 [Buttwell], 11 to 5, won; Marlinge, 114 [McGee], 7 to 2, second; St. Ilario, 109 [Rice], 15 to 5, third. Time, 2:06 1-5. Lord Stanhope and A. Muskoday ran.

Sixth race, ⅞ mile, selling—Charley Paine, 109 [Archibald], 3 to 1, won; Guiding Star, 112 [Dugan], 40 to 1, second; Earl Rogers, 112 [Powers], 9 to 1, third. Time, 1:26. Summer Cloud, Lady Kitty, Korosllany, Translucent, Town Topics, Hiskra, Glaucus, Kuropatkin, Taunt, Toby Tom, Haselthorpe, and Orello ran.

RACE RESULTS AT SAVANNAH.

First race, purse $150, for 2 year olds and upwards, ⅝ mile—Youthful, 106 (McCabe) 8 to 5, won; Salvolatile, 104 [Mahon], 9 to 10, second; Risk, 109 [Burns], 4 to 1, third. Time, 1:05 2-5.

Second race, purse $150, for 3 year olds and upward, selling, ⅝ mile—Panique, 102 [Grim], 10 to 1, won; Tomochichi, 107 [Gore], 3 to 1, second; Sonoma, 106 [Murphy], 5 to 1, third. Time, 1:06. Miss Dustin, Dene, Hugh Farrell ran. Roger de Coverly left at post.

Third race, purse $150, for 3 year olds and upwards, selling, ⅝ mile—Coincident, 106 (McGuire) 4 to 1, won; Roseboro, 107 [Gore], 3 to 1, second; Haymarket, 110 [W. Burns], 15 to 1, third. Time, 1:07 4-5. Hanoway, Polar Star, After All, and Besora ran.

Fourth race, purse $150, for 2 year olds and upwards, 5½ furlongs—Annie Smith, 108 [Murphy], 7 to 1, won; Whiskbroom 91 [Brannan], 8 to 5, second; Dolly Bullman, 98 [Leach], 4 to 5, third. Time, 1:44 3-5. Autumn Flower and Flying Frog ran.

Fifth race, purse $150, for 3 year olds and upwards, selling, ⅝ mile—William H. Lynn, 109 [McCarthy], 7 to 1, won; Pimpano, 106 [Lynch], 8 to 5, second; Malecon, 108 [Dube], 8 to 2, third. Time, 1:08 2-5. Marise ran.

NEW ORLEANS RESULTS.

First race, 11-16 mile, selling—Coatcutter, 114 [Battista], 7 to 10, won; Clear Rock, 112 [Pendergast], 4 to 1, second; Sister Ollie, 112 [Pickens], 4 to 1, third. Time, 1:16. Vartenhi, Periwinkle, and Tomnite ran.

Second race, ⅝ mile, selling—Rebo, 104 [Franklin], 7 to 2, won; Ruiloba, 116 [Conley], 5 to 2, second; Dr. Nash, 112 [W. Burns], 7 to 1, third. Time, 1:01 1-5. Momus and Verdugo ran. Cliff Cole left at the post.

Third race, ⅝ mile—John Garner, 107 [Strang], even, won; Tyger Robinson, 108 [Pickens], 6 to 1, second; Marshmont, 98 [Pryor], 4 to 1, third. Time, 1:06 4-5. Magnita and Brougham ran.

Fourth race, 1 mile—Zar, 106 [Franklin], even, won; Arrow Swift, 105 [Reid], 3 to 2, second; John McBride, 111 [Pickens], 4 to 1, third. Time, 1:51 2-5.

Fifth race, ⅝ mile—Aggs Tabitha, 102 [Reid], 5 to 2, won; Fat Ormus, 103 [Strang], 7 to 5, second; Lady Batesman, 101 [Franklin], 15 to 1, third. Time, 1:06 2-5. Sister Star, Una, and Lynchernin ran.

Sixth race, ⅝ mile—Annie Donahue, 105 [Reid], 4 to 1, won; Walter McLean, 106 [Pickens], 4 to 1, second; Padrone, 107 [Pendergast], 7 to 5, third. Time, 1:05 2-5. Cocoon, Bettie Pirate, Phil Chinn, and Balkmap ran.

Moore Sets New Record.

Alla Moore of Charlevoix, Mich., set a new record for the half mile at Riverview rink last night making the distance in 1:14 1-5, beating the mark held by Fred Tyrell, the Illinois champion, by four-fifths of a second. He was competing in a time trial against Tyrell, who finished in 1:16 2-5. Moore was paced by Henry Becker and Joe Munch. In the mile trial Tyrell after covering four and one-half laps in 3:17½, fainted. Moore made the mile in 3:32 2-5.

IN THE WAKE OF THE NEWS.

BY HEK.

AN EPITAPH.

A fellow died the other day,
A fellow that you knew,
A fellow you admired a lot—
Admired what he could do.
And this is what they murmured
As they lowered him to his shelf,
"He did a lot for other men,
But nothing for himself.
Amen."

It is given to few persons in the ordinary walks of life to have and to hold for a moment, with no policeman guarding, a certified check for $100,000. Such an instrument was spread before the enraptured gaze of all who might butt in and see in the loop district yesterday. It was signed by Charles A. Comiskey, who carelessly carried it in the pocket of his overcoat. It symbolized the purchase of a new baseball park, which is a mere transaction in these piping times of baseball prosperity.

This constitutes a new record in sporting realty deals in these parts. The next closest to it was the purchase of the site of the Harlem racetrack by John Condon for $70,000. We understand that Mr. Condon still has it.

We may be rather dull, but we must confess that we were never able to get Jerry to Col. J. Peck Shorp's possibilities as a humorous adjunct to the baseball menage.

A good wife is a treasure. Mike Donlin should be there with a fulsome appreciation of this aphorism.

A Pessimist, Milwaukee: "It's all right, old chap. The farther you go with it the clearer it doesn't get. We are glad to note, however, that your heart is in the right fix.

They seem to be going along with it at the New Orleans Jericho, although it must be a thousand times more noisome than the real thing. Reform takes such strange turns.

Possibly we have not been looking out sharply and may have overlooked it, but we are still waiting for Ty Cobb and Hans Wagner to kick in with their usual midwinter ultimatum. Who have Criger and Jones and Chance and a few others who have the convictions ensconced in their sconces that they are being cheated. We would like to have Cobb and Wagner. Last year about this time they lent themselves kindly to this line of going.

Waking up suddenly, we discover that Ed Dunkhorst, the Human Lard Trust, wants to assume a bit of the white man's responsibility. Dunkhorst reasons correctly that he would make more of a grease spot than anybody else.

We have got to that stage where little remains to be told about the indoor marathon except that everything is in readiness. It is customary for the press agent to taper off that way.

Will the English critics who swarmed upon us for an elucidation of Theodore Roosevelt's remark about having them "beaten to a frazzle" kindly shed a little explanatory light on the forthcoming phrase which we got by cable yesterday morning and which seems to be a classic in the politest alemonic society over there. Here it is:

"I feel dreadfully, like a rotter."

SCAMP OUTFOOTS HUMBOLDT GIRL IN NAKED PACE EVENT.

Quinlan Horse's Victory in Free for All Number Is Feature of Races on the West Side.

The fourth matinee of the Garfield Park Winter Driving club was held over the Douglas boulevard course yesterday. Scamp's defeat of Humboldt Girl proving the sensation of the afternoon. Quinlan's speedy pacer was right and took two straight heats from Pearson's mare, although the latter gave the winner a hard race in both contests.

Walter A. took two heats in the class A pace, while Olsen and Dormeath were the other winners. Summaries:

Free for all naked pace:

Scamp (Quinlan)	1 1
Humboldt Girl (Pearson)	2 2
Red Sign (Bankert)	3 dr

Class A pace:

Walter A. (Mathews)	1 1
Tommy Pointer (Bailey)	2 2
Nellie B. (Harris)	3 3

Free for all hopped pace:

Olsen (Zapel)	1 1
Billy H. (Waters)	2 2

Class A trot:

Dormeath (O'Neil)	1 1
Tempo (Zapel)	2 2
Buckeye (Dryden)	3 3

COLONEL JACK MAKES GOOD.

Medium of Heavy Plunge, He Takes McGibbon Handicap at Oakland from Nadsu and Clamor.

San Francisco, Cal., Jan. 20.—Colonel Jack, the medium on a heavy plunge yesterday, rewarded his followers at Emeryville today when he won the McGibbon handicap in clever style from Nadsu and Clamor. Bowman's horse was favorite through all the betting and the result was never in doubt. Favorites and well played horses were successful. A heavy rain fell all afternoon and the track was sloppy. Summaries:

First race, ⅝ mile, selling—Tom Shaw, 111 [O. Miller], 18 to 5, won; Dargin, 107 [Gilbert], 15 to 1, second; Duke of Orleans, 109 [Keogh], 4 to 1, third. Time, 1:16 2-5. Confessor, Colonel White, Tawasentha, Andocha, and Pio Pico ran.

Second race, ⅝ mile, purse—Coppertown, 109 [Nortgel], 13 to 5, won; Reson, 112 [Keogh], 10 to 1, second; Fire, 112 [Goldstein], 15 to 5, third. Time, :58 1-5. Lorenzo, Salnotia, English Maid, Wicket, Tube Rose, Fairmont, and Matchem ran.

Third race, 1 mile and 20 yards, selling—Standover, 107 [McIntyre], 14 to 5, won; Derdom, 107 [Vandusen], 10 to 1, second; Sir Avon, 105 [Keogh], 7 to 1, third. Time, 1:49 2-5. Baltimore, Romobell, Graphite, Gene Russell, Mattie Mack, and Romanoff ran.

Fourth race, 1-16 miles, Gibbon handicap—Colonel Jack, 105 [Keogh], 11 to 10, won; Nadsu, 102 [Talpin], 7 to 1, second; Clamor, 100 [Scoville], 14 to 5, third. Time, 1:31 2-5. Red Leaf, Sewell, and Fancy ran.

Fifth race, 1 mile and 20 yards, selling—Mitre, 107 [J. Carroll], 12 to 5, won; Rose of Orange, 107 [Keogh], 13 to 1, second; Salnasaw, 100 [Rose], 13 to 2, third. Time, 1:49 2-5. Baltimore, Rosy, Belchamber, Barrymore, Rose Cherry, Sea Lad, Choik Hedrick, and Royal Red ran.

Sixth race, Futurity course, purse—Bubbling Water, 107 [Keogh], 11 to 5, won; High Private, 114 [Lee], 11 to 2, second; Apto Ore, 105 [Gilbert], 15 to 1, third. Time, 1:12. Little Jane and Walsenkind ran.

GAMES IN BOWLING LEAGUES.

Buehls Average 973 1-3 in the Southwest Tourney and Score Three Straight—Becker Averages 221.

An average of 973 1-3 by the Buehls in the Southwest league was the best series among the local bowling leagues last night, the Beavers being almost the only club in town to roll fast enough to keep warm. The Southwests were their opponents and were whitewashed for their pains in showing up. Becker led the slaughter with a 221 average.

In the Boys Many league the Colonels and Columbus had a heated argument with the "Five Swedes" winning the odd game. The Reliables won a triple victory over the La Bodas in the other series. The Diesels started their second round in the Glenwood league by winning two games from the Sympathys.

McCoy Captain at Lake Forest.

Robert McCoy of Stillwater, Minn., has been elected captain of the Lake Forest academy basketball team in place of Hugh Hotchkis, who has resigned.

JOHNSON AND LANGFORD SURE TO MEET IN LONDON MAY 24.

National Sporting Club Clinches Bout for Heavyweight Title, Winner to Receive $4,000.

New York, Jan. 20.—[Special.]—A heavyweight championship battle between Jack Johnson and Sam Langford, scheduled for twenty rounds at the National Sporting club in London on May 24, has been clinched. The men will fight for the surprisingly small purse of $6,000, of which $4,000 will go to the winner and $2,000 to the loser.

But there is an excellent reason why Johnson and Langford have accepted. It appears the National Sporting club helped to finance Johnson's trip to Australia to corner Tommy Burns and that in return for this favor, Sam Fitzpatrick promised that, win or lose, Johnson would return to England to fight at the famous boxing club.

Fitzpatrick will make good and already has cabled the new champion to be on hand to meet Langford. The latter is disappointed at the smallness of the purse, but as he cannot get a match with anybody in this country decided to tackle Johnson on British soil. The club has guaranteed $750 expense money for each man.

WILL COME EAST NEXT MONTH.

Jeffries to Show in California Two Weeks More, Then May Appear in Chicago.

San Francisco, Cal., Jan. 20.—[Special.]—Jim Jeffries decided today to accept theatrical engagements that will take him for two weeks through California, after which he will be sent east the latter part of February, opening either in New York or Chicago.

"From guarantees that have been offered," said his manager tonight, "Jeffries will be able to make $10,000 during these two weeks in California. When the western tour is ended we will shoot him east at once and will open either in Chicago or New York. One of the biggest houses in Chicago has made Jeffries an offer of one-third of the entire receipts for one week at that house.

It is probable Sam Berger and Joe Kennedy will be taken on the eastern trip as sparring partners. It is estimated Jeffries will spend at least twenty weeks on the stage.

BIG PURSE FOR JIM JEFFRIES.

John L. Sullivan, Representing Rich "Sports," Offers $75,000 for Bout for Heavyweight Title.

Washington, D. C., Jan. 20.—An offer of $75,000 for a match between Jeffries and Johnson has been made by John L. Sullivan, according to a statement made by the former heavyweight champion today, who is playing at a local theater here. He stated that he represented a number of men who are willing to put up the money for a contest between these two men.

"In the meantime," said Sullivan, "I am trying to find a good man to take Jeffries' place in the event that he will not reenter the ring, and I will find somebody."

He added that the place for the fight has not been decided, but that San Francisco is under consideration.

Ross Beats Temple.

Pittsburg, Pa., Jan. 20.—[Special.]—Tony Ross, the Newcastle (Pa.) Italian, bested Larry Temple in a six round go tonight at the National Athletic club. Temple went down three times and took the count. Temple was badly beaten up.

Five Events on Skating Program.

Five meets are carded at the Northwest Skating club's meet, to be held at Humboldt park on Sunday, Jan. 31, a class A one mile race, a class C mile event, a novice race, a women's half mile contest, and a boys' race at half a mile.

Game Won by the Midgets.

The Armour Square Midgets basketball team defeated the Hamilton Park Midgets basketball team last night at Hamilton Park by the score of 33 to 21.

Skat Tourney Tonight.

A skat tournament will be held at Stockhouse's hall tonight at 8:30 o'clock.

HAYES CHALLENGES WINNER

Will Race Pietri or Corey Here on 5th of February.

BOTH RUNNERS IN CONDITION

Italian and Frenchman End Hard Practice for Tomorrow Night.

Corey and Dorando Pietri will run with an added incentive in Dexter Park pavilion tomorrow night, for the winner will meet Johnny Hayes in a match race on the pavilion track the night of Feb. 5.

The chance of meeting Hayes is of greater importance to Corey than to Dorando, but the Italian would like to have another crack at the American runner for the purpose of proving his superiority. Dorando, always has felt his defeat in the London Marathon keenly. In spite of the fact that there was a large field, Hayes was the only man in sight when Dorando collapsed near the tape. Even Longboat stopped in fifteen miles.

For this reason the London Marathon was regarded prstically as a two man race and Pietri had his first taste of revenge when he trimmed Hayes by half a lap in the twenty-six mile run to New York. Two out of three would make him the acknowledged master.

Should Hayes win, the complications would tighten among the men who have known defeat. Longboat being the formidable man in the field and the likely rival of the New Yorker. Hayes has done nothing since he let Dorando pass him, but is in active training in anticipation of the chance to get back into his old prominence. His challenge to the winner came by wire to Jimmy Callahan yesterday.

ENGLISH SOCCER TEAM COMING.

Arrangements Are Made for Tour of Pilgrim Team in America Next Fall—Will Play Here.

Manager Tom Cahill of St. Louis, who has just returned from England, where he went to arrange for a tour of the Pilgrim Football team, was in the city last night. His mission was entirely successful, and the English soccerites who visited this country in the fall of 1905 will again tour here.

Cahill brought back with him signed contracts calling for a two weeks' visit. The visitors will arrive about the middle of October, opening in Philadelphia immediately after the close of the baseball season. Games will be played at Newark, N. J., New York, Fall River, Mass., Cleveland, St. Louis, Chicago, and other points.

Capt. Fred Milnes, who led the last team, again will be in charge and will bring over fifteen players, Vivian Woodward, the noted international center forward, again being included in the ride. Mr. Milnes intends to bring over a strong team and to place the cup given by Sir Ernest Cochrane in competition. An effort also will be made to have the American team making the best showing against the visitors take a trip through England the following year.

The Chicago end of the match will be in charge of the Hyde Park club. It is expected the visit of the Englishmen will give a big boost to soccer on this side of the water. Their previous visit aroused much enthusiasm, and, despite the team was $5,000 behind when it left Canada, the deficit on the whole trip amounted to only $1,800, and at that the tour was not managed economically.

The Davitt team of the Chicago League of Association Football has changed its name to Celtic and has been reorganized. "Teddy" Booth is the new secretary.

CALUMET BEATS LAKE, 20-13

Southern Champions Stay in the Race for Basketball Honors.

WINNERS LEAD ALL THE WAY

Englewood Team Trims La Grange, 14 to 11, in Class B Series.

Standing of the Teams.

CLASS A.

	W.	L.	Pct.		W.	L.	Pct.
Lake View	1	0	1.000	Lake	1	1	.500
Calumet	1	1	.500	Oak Park	0	1	.000

CLASS B.

	W.	L.	Pct.		W.	L.	Pct.
Englewood	1	0	1.000	Hyde Park	0	1	.000
Lake	1	0	1.000	La Grange	0	1	.000

Calumet High, champion of the southern section of the high school basketball league, proved superior to the Lake aggregation in the final contest yesterday afternoon at the Central Y. M. C. A. gymnasium and was returned victor by 20 to 13 over its rival from the south central group.

Calumet went into the lead right at the start of the contest and although goals from the field were scarce on both sides, little Ball at right forward for Calumet scored two and these, with the free throws counted by the same player, kept Calumet in front. The score at half time was 11 to 5 in favor of the southern champions.

Calumet Keeps Up Clip.

Calumet continued its good work in the last twenty minutes and with its combination going better than that attempted by the rival five, managed to retain the lead for the first part of the going. Then toward the end of the contest Cherry and Griffith tossed in long shots, that of the latter being an overhead attempt. These tosses placed the team well in the lead. In the meantime Ball was missing fewer free throws than Eckland, who was off his usual form, and when time was called Calumet had a comfortable margin. Lineup:

Calumet [20].		Lake [13].
Ball	Right forward	Eckland
Cherry	Left forward	Williams
Rich	Center	Shepard
Drew	Left guard	Zueth
Griffith	Right guard	Rosenberg

Baskets—Ball [3], Cherry [2], Griffith, Eckland, Shepard. Free throws—Ball [10], Eckland [9]. Referee—Foster. Umpire—De Kruif. Time of halves—20 minutes.

Englewood, 14; La Grange, 11.

Englewood won its second straight game in the class B finals in the preliminary contest by winning from La Grange, 14 to 11. It was easy for the visitors during the first part of the game and they established a lead of six points during the initial twenty minutes.

In the last half, however, La Grange came back strong and worked hard to cut down its opponents' lead. The forwards, however, were off in their shooting, and this, with the fact that Englewood played a strong defensive game, prevented the westerners from overtaking their opponents, and the contest finished with Englewood three points to the good. Lineup:

Englewood [14].		La Grange [11].
Lahaugh	Right forward	Tilsworth
Baker	Left forward	Hilton, Hawkins
Guthridge	Center	Kimball
Myers	Left guard	Upton, Farley
Carney	Right guard	Newell

Baskets—Lahaugh [3], Myers, Kimball [3], Free throws—Guthridge [7], Tilsworth [6], Lahaugh, Kimball. Referee—Foster. Umpire—De Kruif. Time of halves—20 minutes.

LEWIS FIVE IS EASY VICTOR.

West Siders Outplay Armour Institute Team in a Fast and Roughly Played Contest, 38 to 18.

In a fast and roughly played contest the Lewis Institute five yesterday defeated the Armour Institute five at the Lewis gym, 38 to 18. Lewis took the lead at the start, scoring rapidly, the first half ending 17 to 4 in their favor.

Through the second period the Lewis team again showed supremacy, but Armour displayed better scoring ability. Dempsey, who got a hard smash on the nose, played a star game, throwing seven baskets. Lineup:

Lewis [38].		Armour [18].
Dempsey	Right forward	Vynne, Upton
Brooks	Left forward	Shell
Bannister	Center	Johnson, Cheney
Sullivan, capt.	Left guard	Beckman, capt.
Ed Bartlett	Right guard	Beach

Baskets—Brooks [3], Dempsey [7], Bannister [2], Ziel [1], Johnson [1]. Free throws—Brooks [6], Ziel [1], Johnson [5], Cheney [11], Beckman [1]. Referee—Dr. Wheeler. Umpire—Conlon. Time of halves—Twenty minutes.

DE PAUL DEFEATS LAKE FOREST

North Side Basketball Five Wins an Easy Victory Over North Shore University Team, 47 to 23.

The De Paul university five defeated the Lake Forest U. team at De Paul gymnasium last night, 47 to 23. The result gives De Paul a clean sweep over Lake Forest at baseball, basketball, track athletics, and football. Wathier threw eleven baskets and Capt. Fox starred for De Paul. Lineup:

De Paul [47].		Lake F. Univ. [23].
McCarthy	Right forward	Thomas
Wathier	Left forward	Wagner
Wilhoit	Center	Meyers
Sweeney	Left guard	Johns
Fox, capt.	Right guard	Schaffner

Baskets—Wilhoit [3], McCarthy [3], Wathier [9], Sweeney [2], Fox [3], Selby, Meyers, Thomas [3], Wathier [2], Fox, Johns. Free throws—Wathier [11], Mather [4], Johns [3]. Referee—McCurdy.

Cadets Trim Harvey High.

Morgan Park academy defeated Harvey High school at basketball yesterday in the former's gymnasium by a score of 55 to 11. The result of the game was never in doubt, the score at the end of the first half being 26 to 5 in favor of the cadets. Springgate, Kenfield, and Donovan starred for the cadets. Lineup:

Morgan Park [42].		Harvey H. S. [11].
Kenfield	Right forward	Chauncey
Stephenson	Left forward	Hoiler
Springgate	Center	Lahaert
Donovan	Left guard	Lane
Mills	Right guard	Hobson

Auburn Parks Beat St. James.

In one of the roughest games of the season the Auburn Park A. C. defeated the St. James German Lutheran team by a score of 29 to 22 yesterday.

Central Cubs Trim Midgets.

The Central Y. M. C. A. Cubs defeated the Wilson Avenue Midgets last night at the former's gymnasium by the score of 54 to 12.

AQUATIC MEET TO EVANSTON HIGH.

North Shore Swimmers Take Interscholastic Honors at the I. A. C.

GET TWENTY-FIVE POINTS

Perry McGillivray of Crane Lowers Record in the Forty Yard Event.

Table of Points.

School.	Total points.	School.	Total points.
Evanston	25	Hyde Park	5
Crane	21	Lake View	5
Lewis Institute	14	Lake	4
Lane	1	Robert Waller	3
Oak Park	11		

Evanston High school swimmers won the second annual interscholastic swimming meet given by the Illinois Athletic club in the club tank last night with a total of 25 points. The affair was by far the most successful of any held in the past and the youngsters did creditable work.

Perry McGillivray of Crane High, who swims on the I. A. C. team, easily was the star of the evening. He won the 40 yard swim in grand style, lowering the high school record one second. He also won the 40 yard breast stroke and swam his preliminary heat of the 100 in 1:05, clipping five seconds off the record. He forfeited his right to swim in the final of this race, preferring to save himself for the relay race.

Stanwood of Evanston was the star performer of the winning team. He won the plunge for distance with a mark of 54 feet and took the forty yard back stroke in a close finish with E. W. McGillivray in the fast time of :30.

Crane, Lewis, or Evanston stood a chance to win the meet when the relay race was called. Four swimmers competed for each school, each boy swimming forty yards. At the crack of the pistol Hench of Lewis Institute forged to the front and had a slight lead of two yards over E. W. McGillivray of Crane, with Woods of Evanston a scant yard behind. On the second relay Booth of Lewis increased the lead, and when Perry McGillivray of Crane hit the water he was five yards behind Falcon of Evanston and ten behind Hoss of Lewis.

McGillivray cut down the lead considerably, but not enough to allow his teammate, Mallem, to catch Harper of Evanston or McNulty of Lewis. Lewis won the event and incidentally reduced the record to 1:36.2-5. Summaries:

Plunge for distance—Won by Stanwood, Evanston; Lasher, Evanston, second; Koenig, third. Distance, 54 feet.

40 yard swim—First heat—Won by P. McGillivray, Crane; Booth, Lewis, second. Time, :19 4-5.

Second heat—Won by Mallem, Crane; McNulty, Lewis, second. Time, :21.

Third heat—Won by Adams, Lane; Settle, Lane, second. Time, :22 1-5.

Final heat—Won by P. McGillivray, Crane; Booth, Lewis, second; Mallem, Crane, third. Time, :20 1-5.

40 yard breast stroke—First heat—Won by Harper, Evanston; Raithel, Lewis, second. Time, :36 2-5.

Second heat—Won by Perry McGillivray, Crane; Ward, Evanston, second. Time, :27.

Final heat—Won by Perry McGillivray, Crane; Ward, Evanston, second; Raithel, Lewis, third. Time, :30.

100 yard swim—First heat—Won by Falcon, Evanston; Llewellyn, Hyde Park, second. Time, 1:10.

Second heat—Won by Perry McGillivray, Crane; Mallem, Crane, second. Time, 1:05.

Final heat—Won by Mallem, Crane; Falcon, Evanston, second; Llewellyn, Hyde Park, third. Time, 1:07.

40 yard back stroke—First heat—Won by Perry McGillivray, Crane; Stanwood, Evanston, second. Time, :29 2-5.

Second heat—Won by E. W. McGillivray, Crane; Wangersheim, Robert Waller, second. Time, :32 2-

Sport.

IC MEET TO NSTON HIGH.

ore Swimmers Take cholastic Honors the I. A. C.

ENTY-FIVE POINTS

illivray of Crane Low- cord in the Forty Yard Event.

able of Points.

	School	Total points
25	Hyde Park	1
21	Lake View	0
16	Lake	0
1	Robert Waller	0

gh school swimmers won the al interscholastic swimming y the Illinois Athletic club in last night with a total of 25 affair was by far the most suc- y held in the past and the creditable work.

illivray of Crane High, who I. A. C. team, easily was the vening. He won the 40 yard style, lowering the high school econd. He also won the 40 oke and swam his preliminary 00 in 1:05, clipping five sec- record. He forfeited his right e final of this race, preferring for the relay race.

Evanston was the star performer team. He won the plunge for a mark of 54 feet and took the stroke in a close finish with E. W. the fast time of :30.

, or Evanston stood a chance to when the relay race was called. competed for each school, each forty yards. At the crack of the Lewis institute forged to the front ht lead of two yards over E. W. Crane, with Woods of Evanston a ind. On the second relay Booth ed the lead, and when Perry Mc- ne hit the water he was five yards of Evanston and ten behind Hose

ut down the lead considerably, but allow his teammate Mallem, to of Evanston or McNulty of Lewis the event and incidentally reduced :28 2-5. Summaries:

istance—Won by Stanwood, Evans- Evanston, second; Koenig, Lewis, third.

—First heat—Won by P. McGilli- Smith, Lewis, second. Time, :31 4-5.

—Won by Mallem, Crane; McNulty, Time, :21.

Won by Adams, Lane; Suttle, Lane, :29 1-5.

Won by P. McGillivray, Crane; second; Mallem, Crane, third. Time,

st stroke—First heat—Won by Har- t; Raithel, Lewis, second. Time,

—Won by Perry McGillivray, Crane; on, second. Time, :27.

Won by Perry McGillivray, Crane; on, second; Raithel, Lewis, third.

im—First heat—Won by Falcon, welyn, Hyde Park, second. Time,

—Won by Perry McGillivray, Crane; second. Time, 1:05.

—Won by Mallem, Crane; Falcon, ond; Llewellyn, Hyde Park, third.

k stroke—First heat—Won by Perry Crane; Stanwood, Evanston, second.

W. McGillivray, Crane; Waller, second. Time,

anwood, Evanston; E. W. ond; Conrad, Oak Park,

Won by Lewis Institute and McNulty); Evanston, Falcon, and Harper); E. W. McGillivray, Pritzker, P. Mc- Mallem].

ARSMEN TO GO EAST.

t Wisconsin Makes r Trip to Pough- ge Regatta.

0.—The athletic council of sconsin has made arrange- of the freshmen and varsity ceeps in the spring to try con- the eastern educational institutions on river. A new shell and oars for o four oared barges will be

E OF VICTORY.

His Fifth Game of dward McLaughlin Philadelphia.

a., Pa., Jan. 20.—[Special.]—Wis- h game tonight from Edward Mc- n Demarest assured himself of vic- ight matches at 18-2 balkline s at Allinger's academy. d by McLaughlin, which e afternoon game, again t contest. When he made combination kiss, masse, nd balkline nurse shots that would Willie Hoppe sit up and take notice. ecord:

2, 1, 13, 70, 4, 16, 22, 1, 18, 21, 0, 6, 73—300. Average, 18 12-17; high

8, 24, 0, 23, 0, 21, 37, 2, Average, 13 14-17; high

5, 11, 15, 11, 4, 28, 0, 30, Average, 15 15-19; high

7, 63, 36, 7, 1, 5, 1, 37, 10, 6, 0. Average, 18 6-18; high

the Billiard Halls.

rer's—Senf defeated Smith at balk-

n the first block of their pool bored 128 balls to Earl Peiffer-

s [225] defeated Van Hefften at 18.2. Tonight, Jackson [300]

SLOW TRADING IN STOCK LIST

Volume and Course of Prices Reflect Disappointment.

THREE FACTORS IN EVIDENCE

Indications That Ease in Money Market Will Continue.

[NEW YORK TIMES FINANCIAL LEADER.]

New York, Jan. 20.—[Special.]—When Wall street came down to business today it expected before the close of the day that definite news would be forthcoming on three things in which it has been deeply interested for several weeks.

A decision from the public service commission on the Erie's application to issue $30,000,000 bonds, much mooted changes in the New York Central directorate, and action by the Brooklyn Rapid Transit directors on dividends were the three matters upon which official light was expected, but the hopes formed were disappointed, and the course of prices as well as the volume of business on the stock exchange were the natural reflection of this disappointment.

Erie Strong at First.

In place of news on the Erie's application there was a definite report that a decision had been reached favorable to the railroad, and under the influence of this report Erie shares were strong at first, preferred rising sharply.

Before the New York Central meeting was held the stock of that road, too, moved forward, but upon the conclusion of the conference without announcement of any kind shares fell back, and at the end of the day were substantially under quotations of the previous night.

Little attention was paid to news relating to other matters than those upon which speculative sentiment centers at the moment. The opinion of the attorney general of Massachusetts that the New Haven's charter was subject to forfeiture, the introduction into the legislature of this state of several bills of a distinctly harassing nature, and the usual weekly résumés of the iron and steel trade situation presenting additional evidence of dullness in these lines now, and of small expectations for the future, evoked no interest.

Ease of Money to Continue.

In our own money markets the remarkable ease which has followed receipts of money from the interior, but the modest demands of business, bids fair to continue in such a fashion that the withdrawals of government deposits and the accumulation of additional reserves by trust companies will be provided for without the least unsettlement. From the treasury banks already have gained on balance since Friday last over $4,000,000, this in spite of the fact that they have been in many cases anticipating repayments of treasury moneys which must be made on January 23.

In London today, according to the cables, there was less anxiety regarding further advance in the Bank of England's rate today. The feeling seems to be that the unexpected success of the offering of Russian bonds in the London market has so far reassured French bankers as to make any contest for gold between the Bank of France and the Bank of England out of the question.

Money on call easy, 1½@2 per cent; ruling rate, 1½; closing, bid 1½; offered at 2. Time loans dull and firm; sixty days, 2¼@2½; ninety days, 2½@3 per cent; six months, 3@3¼ per cent. Prime mercantile paper, 3½ to 4 per cent. Sterling exchange easy, with actual business in bankers' bills at 4.84@4.84 05 for sixty day bills and at 4.8740 for demand. Commercial bills, 4.84¾@4.84¾. Bar silver, 42. Mexican dollars, 44. Government bonds firmer; railroad bonds irregular.

NEW YORK STOCK TRANSACTIONS.

Description.	Sales.	Open.	High.	Low.	Close. Jan. 20.	Jan. 19.
Adams Exp	100	190	190	190	....	....
Alice Min	100	2¼	2¼	2¼	2½	....
Allis Chal	100	14¼	14¼	14¼	14¼	....
Amal. Cop	24,200	75¾	79	75¾	78¾	76¾
Am. Agi. Chem	300	38¾	39	38¾	39	38¾
Am. Beet Sugar	200	24	24¼	24	24	....
Am. Can	100	84¾	84¾	84¾	84¾	....
Am. Can pfd	300	97¾	98	97¾	98	....
Am. Car & Fdy	100	72¾	72¾	72¾	72¾	73¼
Am. Car Fdy	1,100	46¾	46¾	46¾	46¾	46¾
Am. Cot. Oil	7,600	48¾	49	48¾	48¾	....
Am. Ice Sec	100	7¾	7¾	7¾	7¾	7¾
Am. Ice Sec pfd	100	23	23	23	23	23
Am. Linseed pfd	100	30	30	30	30	30
Am. Loco	500	36	36	36	36	36
Am. Smelting	10,800	85	85	85¾	85¾	86¾
Am. Smelting pfd	400	101¾	102	101¾	102	102
Am. Steel Fdy	100	32	32	32	32	32
Am. Sugar	100	125¾	125¾	125¾	125¾	125¾
Am. Tel. & Tel	800	126	126¼	126	126	126
Am. Woolen pfd	100	94¼	94¼	94¼	94¼	94¼
Anaconda	2,200	36¾	36¾	36¾	36¾	36¾
Atchison	200	99¾	99¾	99¾	99¾	100
Do pfd	600	101	101¼	100¾	100¾	100¾
B. & O.	100	106¾	106¾	106¾	106¾	....
B. & O. pfd	4,400	111¾	111¾	111¾	111¾	111¾
Beth. Steel	100	33¾	33¾	33¾	33¾	....
Do pfd	400	83	83	83	83	84
Brooklyn	100	68¾	68¾	68¾	68¾	....
Brunswick	100	20	20	20	20	20
Can. Pac	400	176¾	176¾	176¾	176¾	176¾
C. & O.	4,400	61¾	61¾	61¾	61¾	61¾
Do pfd	100	101	101	101	101	....
C. & A.	45,300	61¾	62¾	60¾	61¾	61
C. & Alton	200	74¾	74¾	74¾	74¾	76
Do pfd	200	74¾	74¾	74¾	74¾	....
C. G. W.	2,300	8¾	9	8¾	9	9
Do pfd. A	100	27¾	28	27¾	28	....
Do pfd. B	1,700	11	11	11	11	10¾
C. I. & So	100	61¾	61¾	61¾	61¾	....
C., R. I. & P.	2,700	140¾	140¾	140¾	140¾	140¾
Do 6% p.	100	146	146	146	146	....
C. & W. W.	900	170	170¼	170¼	170¼	170¼
C. C. C. & St. L.	100	84	84	84	84	....
C. T. temp ctf.	900	84¾	85	84¾	85	....
Colo. Fuel	100	39¾	39¾	39¾	39¾	....
C. F. & I.	10,400	40¾	42¾	40¾	42¾	42¾
Colo. Sou.	1,000	68	69¾	68	68	68
Colo. Sou. 1st pfd.	2,200	68	68¾	68	68	68
Colo. Sou. 2d pfd.	2,200	61¾	61¾	61¾	61¾	61¾
Con. Gas	1,700	128	128¾	127¼	127¼	128
Consol. Prod. Refg.	1,200	18¾	19	18¾	18¾	18¾
Do pfd	200	75	76	75	75	....
Consolidated Tob.	2,500	28¾	29¾	28¾	29¾	29¾
Corn Products	2,100	17¾	18	17¾	18	18
Do pfd	100	84¾	84¾	84¾	84¾	84¾
Del. & Hudson	1,100	188¾	189¾	188¾	189¾	189¾
D. L. & W.	400	504	504	500	500	500
Den. & R. G.	6,400	37¾	38¾	37¾	38¾	38¾
Do pfd	200	84¾	84¾	84	84	84
Distillers Sec.	6,400	37¾	38¾	37¾	38¾	38¾
Erie	1,100	28¾	29¾	28¾	29¾	29¾
Do 1st pfd	400	50¾	50¾	50	50¾	50
Do 2d pfd	6,400	39¾	40¾	39¾	40¾	40¾
Gen. Elec	100	153	153	153	153	153
Gt. Nor. pfd	1,500	128¾	129¾	128¾	129¾	129¾
Gt. Nor. Ore ctfs	1,100	71	71¾	71	71¾	71¾
Hocking Val	1,100	71¾	72¾	71¾	72¾	72¾
Illinois Cent	1,100	142¾	143¾	142¾	143¾	143¾
Int. Harv.	2,400	44¾	45¾	44¾	45¾	45¾
Int. Harv. pfd	1,500	97¾	98¾	97¾	98¾	98¾
Int. Paper	100	10¾	10¾	10¾	10¾	10¾
Int. Paper pfd	200	69¾	69¾	69¾	69¾	69¾
Int. Pump	8,300	29¾	30¾	29¾	30¾	30¾
Int. Pump pfd	1,200	93¾	93¾	93¾	93¾	93¾
Iowa Cent.	100	23¾	23¾	23¾	23¾	23¾
Iowa Cent. pfd	100	50¾	50¾	50¾	50¾	50¾
K. C. Sou	1,100	23¾	23¾	23¾	23¾	23¾
Do pfd	100	50	50	50	50	50
Kan. & Mich	100	68¾	68¾	68¾	68¾	68¾
Kan. City Sou	1,100	28¾	28¾	28¾	28¾	28¾
Do pfd	100	68¾	68¾	68¾	68¾	68¾
Lake Erie & W.	100	18¾	18¾	18¾	18¾	18¾
Do pfd	100	44¾	44¾	44¾	44¾	44¾
Lake Shore	1,100	153¾	153¾	153¾	153¾	153¾
Lehigh Val	1,100	155¾	156¾	155¾	156¾	155¾
Lehigh Val Coal	100	71	71	71	71	71¾
Long Island	100	62	62	62	62	62
Louisville & Nash	1,100	142¾	143¾	142¾	143¾	143¾
Manhattan Elev	1,100	142¾	143¾	142¾	143¾	143¾
Metropolitan St	1,100	142¾	143¾	142¾	143¾	143¾
Mexican Cent	1,100	142¾	143¾	142¾	143¾	143¾
Minn. & St. L.	1,100	142¾	143¾	142¾	143¾	143¾
M., St. P. & S. S. M.	1,200	142¾	143¾	142¾	143¾	143¾
Missouri Pac	1,100	142¾	143¾	142¾	143¾	143¾
Nat. Biscuit	1,100	142¾	143¾	142¾	143¾	143¾
Nat. Biscuit pfd	1,100	142¾	143¾	142¾	143¾	143¾
Nat. Lead	1,100	142¾	143¾	142¾	143¾	143¾
Nat. Lead pfd	1,100	142¾	143¾	142¾	143¾	143¾
Nat. Salt	1,100	142¾	143¾	142¾	143¾	143¾
Nat. Salt pfd	1,100	142¾	143¾	142¾	143¾	143¾
N. Y. Air Brake	1,100	142¾	143¾	142¾	143¾	143¾
N. Y. C. & H. R.	1,100	142¾	143¾	142¾	143¾	143¾
N. Y. Dock	1,100	142¾	143¾	142¾	143¾	143¾
N. Y. Dock pfd	1,100	142¾	143¾	142¾	143¾	143¾
N. Y. N. H. & H.	1,100	142¾	143¾	142¾	143¾	143¾
N. Y. Ont. & W.	1,100	142¾	143¾	142¾	143¾	143¾
N. Y. Sus. & W.	1,100	142¾	143¾	142¾	143¾	143¾
Norfolk & West	1,100	142¾	143¾	142¾	143¾	143¾
North Am.	1,100	142¾	143¾	142¾	143¾	143¾
Northern Pac	1,100	142¾	143¾	142¾	143¾	143¾
Ohio Cities Gas	1,100	142¾	143¾	142¾	143¾	143¾
Ohio Fuel Supply	1,100	142¾	143¾	142¾	143¾	143¾
Pacific Coast	1,100	142¾	143¾	142¾	143¾	143¾
Pacific Coast 1st pfd	1,100	142¾	143¾	142¾	143¾	143¾
Pacific Coast 2d pfd	1,100	142¾	143¾	142¾	143¾	143¾
Pacific Mail	1,100	142¾	143¾	142¾	143¾	143¾
Pacific Tel. & Tel.	1,100	142¾	143¾	142¾	143¾	143¾
Pacific Tel. & Tel. pfd	1,100	142¾	143¾	142¾	143¾	143¾
Penn.	1,100	142¾	143¾	142¾	143¾	143¾
Pittsburg Coal	1,100	142¾	143¾	142¾	143¾	143¾
Pittsburg Coal pfd	1,100	142¾	143¾	142¾	143¾	143¾
Pittsburg Steel	1,100	142¾	143¾	142¾	143¾	143¾
Pittsburg Steel pfd	1,100	142¾	143¾	142¾	143¾	143¾
Pittsburg Steel 2d pfd	1,100	142¾	143¾	142¾	143¾	143¾
Pittsburg Steel 3d pfd	1,100	142¾	143¾	142¾	143¾	143¾
Pittsburg Steel 4th pfd	1,100	142¾	143¾	142¾	143¾	143¾
Pittsburg Steel 5th pfd	1,100	142¾	143¾	142¾	143¾	143¾
Pittsburg Steel 6th pfd	1,100	142¾	143¾	142¾	143¾	143¾
Pittsburg Steel 7th pfd	1,100	142¾	143¾	142¾	143¾	143¾
Pittsburg Steel 8th pfd	1,100	142¾	143¾	142¾	143¾	143¾
Pittsburg Steel 9th pfd	1,100	142¾	143¾	142¾	143¾	143¾
Pittsburg Steel 10th pfd	1,100	142¾	143¾	142¾	143¾	143¾
Pittsburg Steel 11th pfd	1,100	142¾	143¾	142¾	143¾	143¾
Pittsburg Steel 12th pfd	1,100	142¾	143¾	142¾	143¾	143¾
Pittsburg Steel 13th pfd	1,100	142¾	143¾	142¾	143¾	143¾
Pittsburg Steel 14th pfd	1,100	142¾	143¾	142¾	143¾	143¾
Pittsburg Steel 15th pfd	1,100	142¾	143¾	142¾	143¾	143¾
Pittsburg Steel 16th pfd	1,100	142¾	143¾	142¾	143¾	143¾
Pittsburg Steel 17th pfd	1,100	142¾	143¾	142¾	143¾	143¾
Pittsburg Steel 18th pfd	1,100	142¾	143¾	142¾	143¾	143¾
Pittsburg Steel 19th pfd	1,100	142¾	143¾	142¾	143¾	143¾
Pittsburg Steel 20th pfd	1,100	142¾	143¾	142¾	143¾	143¾
Pittsburg Steel 21st pfd	1,100	142¾	143¾	142¾	143¾	143¾
Pittsburg Steel 22d pfd	1,100	142¾	143¾	142¾	143¾	143¾
Pittsburg Steel 23d pfd	1,100	142¾	143¾	142¾	143¾	143¾
Pittsburg Steel 24th pfd	1,100	142¾	143¾	142¾	143¾	143¾
Pittsburg Steel 25th pfd	1,100	142¾	143¾	142¾	143¾	143¾
Pittsburg Steel 26th pfd	1,100	142¾	143¾	142¾	143¾	143¾
Pittsburg Steel 27th pfd	1,100	142¾	143¾	142¾	143¾	143¾
Pittsburg Steel 28th pfd	1,100	142¾	143¾	142¾	143¾	143¾
Pittsburg Steel 29th pfd	1,100	142¾	143¾	142¾	143¾	143¾
Pittsburg Steel 30th pfd	1,100	142¾	143¾	142¾	143¾	143¾
Pittsburg Steel 31st pfd	1,100	142¾	143¾	142¾	143¾	143¾
Pittsburg Steel 32d pfd	1,100	142¾	143¾	142¾	143¾	143¾
Pittsburg Steel 33d pfd	1,100	142¾	143¾	142¾	143¾	143¾
Pittsburg Steel 34th pfd	1,100	142¾	143¾	142¾	143¾	143¾
Pittsburg Steel 35th pfd	1,100	142¾	143¾	142¾	143¾	143¾
Pittsburg Steel 36th pfd	1,100	142¾	143¾	142¾	143¾	143¾
Pittsburg Steel 37th pfd	1,100	142¾	143¾	142¾	143¾	143¾
Pittsburg Steel 38th pfd	1,100	142¾	143¾	142¾	143¾	143¾
Pittsburg Steel 39th pfd	1,100	142¾	143¾	142¾	143¾	143¾
Pittsburg Steel 40th pfd	1,100	142¾	143¾	142¾	143¾	143¾
Pittsburg Steel 41st pfd	1,100	142¾	143¾	142¾	143¾	143¾
Pittsburg Steel 42d pfd	1,100	142¾	143¾	142¾	143¾	143¾
Pittsburg Steel 43d pfd	1,100	142¾	143¾	142¾	143¾	143¾
Pittsburg Steel 44th pfd	1,100	142¾	143¾	142¾	143¾	143¾
Pittsburg Steel 45th pfd	1,100	142¾	143¾	142¾	143¾	143¾
Pittsburg Steel 46th pfd	1,100	142¾	143¾	142¾	143¾	143¾
Pittsburg Steel 47th pfd	1,100	142¾	143¾	142¾	143¾	143¾
Pittsburg Steel 48th pfd	1,100	142¾	143¾	142¾	143¾	143¾
Pittsburg Steel 49th pfd	1,100	142¾	143¾	142¾	143¾	143¾
Pittsburg Steel 50th pfd	1,100	142¾	143¾	142¾	143¾	143¾
Pittsburg Steel 51st pfd	1,100	142¾	143¾	142¾	143¾	143¾
Pittsburg Steel 52d pfd	1,100	142¾	143¾	142¾	143¾	143¾
Pittsburg Steel 53d pfd	1,100	142¾	143¾	142¾	143¾	143¾
Pittsburg Steel 54th pfd	1,100	142¾	143¾	142¾	143¾	143¾
Pittsburg Steel 55th pfd	1,100	142¾	143¾	142¾	143¾	143¾
Pittsburg Steel 56th pfd	1,100	142¾	143¾	142¾	143¾	143¾
Pittsburg Steel 57th pfd	1,100	142¾	143¾	142¾	143¾	143¾
Pittsburg Steel 58th pfd	1,100	142¾	143¾	142¾	143¾	143¾
Pittsburg Steel 59th pfd	1,100	142¾	143¾	142¾	143¾	143¾
Pittsburg Steel 60th pfd	1,100	142¾	143¾	142¾	143¾	143¾
Pittsburg Steel 61st pfd	1,100	142¾	143¾	142¾	143¾	143¾
Pittsburg Steel 62d pfd	1,100	142¾	143¾	142¾	143¾	143¾
Pittsburg Steel 63d pfd	1,100	142¾	143¾	142¾	143¾	143¾
Pittsburg Steel 64th pfd	1,100	142¾	143¾	142¾	143¾	143¾
Pittsburg Steel 65th pfd	1,100	142¾	143¾	142¾	143¾	143¾
Pittsburg Steel 66th pfd	1,100	142¾	143¾	142¾	143¾	143¾
Pittsburg Steel 67th pfd	1,100	142¾	143¾	142¾	143¾	143¾
Pittsburg Steel 68th pfd	1,100	142¾	143¾	142¾	143¾	143¾
Pittsburg Steel 69th pfd	1,100	142¾	143¾	142¾	143¾	143¾
Pittsburg Steel 70th pfd	1,100	142¾	143¾	142¾	143¾	143¾
Pittsburg Steel 71st pfd	1,100	142¾	143¾	142¾	143¾	143¾
Pittsburg Steel 72d pfd	1,100	142¾	143¾	142¾	143¾	143¾
Pittsburg Steel 73d pfd	1,100	142¾	143¾	142¾	143¾	143¾
Pittsburg Steel 74th pfd	1,100	142¾	143¾	142¾	143¾	143¾
Pittsburg Steel 75th pfd	1,100	142¾	143¾	142¾	143¾	143¾
Pittsburg Steel 76th pfd	1,100	142¾	143¾	142¾	143¾	143¾
Pittsburg Steel 77th pfd	1,100	142¾	143¾	142¾	143¾	143¾
Pittsburg Steel 78th pfd	1,100	142¾	143¾	142¾	143¾	143¾
Pittsburg Steel 79th pfd	1,100	142¾	143¾	142¾	143¾	143¾
Pittsburg Steel 80th pfd	1,100	142¾	143¾	142¾	143¾	143¾
Pittsburg Steel 81st pfd	1,100	142¾	143¾	142¾	143¾	143¾
Pittsburg Steel 82d pfd	1,100	142¾	143¾	142¾	143¾	143¾
Pittsburg Steel 83d pfd	1,100	142¾	143¾	142¾	143¾	143¾
Pittsburg Steel 84th pfd	1,100	142¾	143¾	142¾	143¾	143¾
Pittsburg Steel 85th pfd	1,100	142¾	143¾	142¾	143¾	143¾
Pittsburg Steel 86th pfd	1,100	142¾	143¾	142¾	143¾	143¾
Pittsburg Steel 87th pfd	1,100	142¾	143¾	142¾	143¾	143¾
Pittsburg Steel 88th pfd	1,100	142¾	143¾	142¾	143¾	143¾
Pittsburg Steel 89th pfd	1,100	142¾	143¾	142¾	143¾	143¾
Pittsburg Steel 90th pfd	1,100	142¾	143¾	142¾	143¾	143¾
Pittsburg Steel 91st pfd	1,100	142¾	143¾	142¾	143¾	143¾
Pittsburg Steel 92d pfd	1,100	142¾	143¾	142¾	143¾	143¾
Pittsburg Steel 93d pfd	1,100	142¾	143¾	142¾	143¾	143¾
Pittsburg Steel 94th pfd	1,100	142¾	143¾	142¾	143¾	143¾
Pittsburg Steel 95th pfd	1,100	142¾	143¾	142¾	143¾	143¾
Pittsburg Steel 96th pfd	1,100	142¾	143¾	142¾	143¾	143¾
Pittsburg Steel 97th pfd	1,100	142¾	143¾	142¾	143¾	143¾
Pittsburg Steel 98th pfd	1,100	142¾	143¾	142¾	143¾	143¾
Pittsburg Steel 99th pfd	1,100	142¾	143¾	142¾	143¾	143¾
Pittsburg Steel 100th pfd	1,100	142¾	143¾	142¾	143¾	143¾

All bonds "with interest."

BID AND ASKED PRICES.

	Bid.	Asked.
American Writing Paper	2½	3
American Writing Paper pfd	17	20
American Tobacco	230	240
Chicago Subway	26	27½
Colonial Silver	¾	1
Consolidated Steamship	5	7½
Douglas Copper	2¾	3
Dolores Limited	¾	1
Foster Cobalt	4¾	5
Gold Hill Copper	6	9
Greene Gold-Silver	¾	1
Greene Gold-Silver pfd	4	6
Havana Tobacco	8	10
Havana Tobacco pfd	18	20
International Salt	16	17
Manhattan Transit	1¾	2
Mitchell Mining	3-16	5-16
North Butte Extension	6c	8c
Seward Peninsula	3	3½
Trinity Copper	12	15
United Copper pfd	50	60
White Knob Copper pfd	¼	½
White Knob Copper	1	1½
Safety Car Ht. & L.	125	132
Standard Coupler	23	35
Standard Coupler pfd	105	120
Pan Wyoming	7c	10c

IN THE BOSTON STOCK MARKET.

BOSTON, Mass., Jan. 20.—[Special.]—Prices of copper stocks eased off fractionally today on exceedingly light trading. Home rails and industrials were mixed, with good buying reported in standard dividend payers. Call loans 2½@3 per cent; time loans, collateral, 3¼@4 per cent; time loans, mercantile paper, 3½@4½ per cent; clearing house loans, 2¾ per cent.

MINING.

	Shares.	Open.	High.	Low.	Close.
Adventure	135	8¾	8¾	8¾	8¾
Amal. Cop.	4,661	78¾	79	77¾	78
Am. Zinc	225	25	25	24¾	24¾
Arcadian	50	8	8	8	8
Ariz. Com'l	630	99	99½	98	98½
Atlantic	90	14¾	15	14¾	14¾
Boston Cons	230	15	15¾	14¾	14¾
Butte Coalition	861	24¾	24¾	24	24
Cal. & Ariz.	27	113½	114	113	114
Centennial	200	31¾	31¾	31	31¾
Cons. Mercur	3	350	350	350	350
Cop. Range	1,037	77¾	78½	77¾	78½
Daly West	40	10	10	10	10½
Est. Butte	275	8	8	7¾	8
Elm River	70	2	2 5-16	2	2
Franklin	130	15¾	15¾	15	15¾
Granby	140	103	103	103	103
Greene-Cananea	1,012	11¾	11¾	11	11
Isle Royale	273	26¾	26¾	24¾	24¾
Lake cop.	232	21	21	20¾	20¾
La Salle	480	14¾	14¾	14¾	14¾
Mexico Cons.	1,250	4¾	4¾	4¾	4¾
Miami	450	14	14	13¾	13¾
Michigan	25	12¾	12¾	12¾	12¾
Mohawk	185	66	67	64	64
Nev. Con.	20	18¾	18¾	18¾	18¾
North Butte	2,555	70¾	70¾	70¾	70¾
Old Dom.	10	74¾	74¾	74¾	74¾
Osceola	20	135	133	133	133
Parrott	330	28¾	28¾	28¾	28¾
Quincy	10	93	93	93	93
Rhode Island	70	6	6	6	6
Santa Fé	100	2¾	2¾	2¾	2¾
Shannon	200	16¾	16¾	16¾	16¾
Sup. Cop.	100	30	30	30	30
Sup. & Pgh.	560	16¾	17	16¾	16¾
Tamarack	83	81	81	78	78
Trinity	85	11¾	11¾	11¾	11¾
U. S. Smelters	80	44¾	44¾	44	44
Do pfd	936	48¾	49¾	48¾	48¾
Utah Apex	10	5¾	5¾	5¾	5¾
Utah Cons.	307	44	44¾	44	44
Utah Cop.	300	44¾	44¾	44¾	44¾
Winona	10	6	6	6	6
Wolverine	25	150	151	150	150
Wyandotte

WHEAT MART WORKS HIGHER

Pit Offerings Are Light and Shorts Suffer Punishment.

BETTER TONE IN CORN TRADE

Bears Make No Headway in Depressing Values; Oats Strong.

Wheat values were again boosted materially yesterday, with buying by shorts the prime influence. Closing quotations were at the high point for the session, with the sentiment of the local crowd more bullish than for some time. Final quotations were ½c to ⅝@⅝c higher. The volume of outside trade was not large, but the market gave many indications of tightness, especially in the May, and the buying of about 1,000,000 bu by a commission house early not only rallied the market sharply, but made the floating supply in the pit light throughout the remainder of the session.

More Converts to Bull Side.

There were more converts to the bull side on the theory that conditions were beginning to approximate the situation predicted by the bull leaders several months ago, both in respect to the receipts at primary points and in regard to the cash demand. Both the cash demand for wheat and the inquiry for flour were small yesterday, but millers are apparently willing to buy on all breaks, while flour jobbers have only moderate stocks which they will be obliged to replenish sooner or later regardless of the price.

Country Supplies Are Light.

All reports from the northwest and southwest indicate that country supplies are light, and primary arrivals are less than half as much as a year ago. Fancy prices are being paid for choice wheat in all markets, with cash values for contract grade generally over the May. On the other hand, clearances are light, but this does not seem to worry the bulls to any extent. Eastern shorts have shown a disposition to cover freely the last few days.

Foreign news was mixed. La Plata offerings were reported firm, with some complaints of damage to the growing crop in Russia. Cables with the exception of Liverpool generally showed a strong tone. Primary receipts for the day were 287,000 bu, against 614,000 bu a year ago. Clearances were small at 238,000 bu. Receipts at Chicago were 3 cars with only 2 cars expected today. Local cash sales, 20,000 bu, with 16,000 bu reported for export at the seaboard.

Corn Prices on Up Grade.

Corn again displayed more strength than was expected and closed ¼@⅜c higher than the previous finish. Closing figures were at about the high point for the day, with offerings at the end mainly against the ups. The firm tone in wheat and Liverpool cables, which were unchanged to ½d higher, was moderate helps to the bull but heavy buying by one or two houses took the surplus off the market, leaving the shorts in a precarious position. Country acceptances were light, and the excellent demad from the south is keeping southwestern markets at higher levels for cash stuff than is the case here. Receipts were 370 cars, with 262 cars expected today. At western points arrivals were 555,000 bu, against 1,288,000 bu a year ago. Clearances were 64,000 bu. Cash demand fair, with sales of 50,000 bu at ¼@⅜c advance. Export sales were reported at 88,000 bu, but the advance shut off the foreign demand.

Oats Sympathize with Corn.

Closing figures for oats showed an advance of ¼c, which represented more the strong tone in other grains than any particular influence directly bearing on this cereal. Receipts were moderate at 105 cars, with 102 cars expected today. There was considerable buying of oats against sales of corn. The sample market was unchanged to ⅛c higher. Primary receipts were 625,000 bu, against 606,000 bu a year ago. Shipping sales were 375,000 bu. Commission houses sold oats on the advance, and there was moderate buying for cash houses.

Fair Demand for Rye.

Rye was in fair request and the market was firmer. May closed at 73c bid and 73½c asked. Cash No. 2 sold at 77c. No. 3 was nominally 76@75c and No. 4 was nominally 65@70c. Receipts were 8 cars.

Barley was quiet and steady. Malting grades were quoted at 60½@67c, mixing at 60@61½c, and screenings at 40@61½c. Receipts were 102 cars.

Flaxseed was 2½c lower. No. 1 northwestern closed at $1.57, No. 1 from the northwest at $1.55½, No. 1 southwestern at $1.47, and rejected at $1.25@1.33. Receipts here were 3 cars.

Timothy seed was dull. March closed at $3.95 bid and $4.05 asked. Cash lots were quoted at $2.50@3.75.

Cloverseed was unchanged. March was nominally $9.40 and country lots were $7.50@9.50.

Range of Active Futures.

WHEAT.

	Open.	High.	Low.	Closing. Jan 20.	Jan. 19.
May	1.09⅞	1.10⅞	1.09⅞	1.10⅞	1.07⅞
July	97¼	98	97¼	98	96¼
Sept	89@⅞	90	89	90	88¼

CORN.

May	61¼@¾	61⅝	61¼	61⅝	61¼
July	61⅜	62¼	61⅜	62¼	61¾
Sept	—	62¼	62	62¼	61¾

OATS.

May	51⅞	51⅞	51⅝	51⅞	51⅜
July	49¾	49¾	49¾	49¾	49¼
Sept	46¼	46¼	46¼	46¼	46

Grain Inspection.

	No. 2 or Standard.	Below Standard.	No. 2.	Lower grade.	Total.
Winter wheat	1	---	---	1	2
Spring wheat	---	---	---	---	---
Corn	9	---	255	106	370
Oats	2	---	42	59	103
Rye	---	---	---	---	---
Barley	---	---	91	11	102
Totals	12	5	388	223	583

Inspected out: Wheat—12,000 bu No. 3 hard winter, 7,021 bu No. 2 red winter, 1,000 bu No. 1 northern spring. Loaded from unlicensed elevators: Wheat—Winter, 2 cars No. 2 hard, 7 cars No. 1 red, 2 cars No. 2 red, 1 car No. 3 red, 2 yellow, 85 cars No. 2 yellow, 18 cars No. 3 white, 25 cars No. 3 white, 45 cars No. 5. Oats—2 car No. 2 white, 4 cars standard, 26 cars white clipped. Rye—2 cars No. 2.

Daily Indemnities.

	Ups		Downs	
Wheat—	High.	Low.	Close.	High. Low. Close.
May	1.09⅞	1.08⅞	1.09⅞	1.07⅞ 1.07⅞ 1.07⅞
July	96⅝	96⅜	96⅝	96 97⅛ 96
Corn—				
May	62⅛	61⅞	62	61⅞ 61⅝ 61⅞
July				
May	52	51⅝	51⅝	51⅛ 51⅛ 51⅛

Weekly Indemnities.

Wheat—	Ups	Downs	Next Week—
May	1.09⅞	1.08⅞	1.09⅞
July	1.00	96⅝	96⅝
Corn—			
May	62⅛	61	62⅛
Oats—			
May	52⅛	51⅛	51⅛

Cash Grain Transactions.

FLOUR—Steady. Winter wheat patents, jute, $4.70@4.90; straight, jute, $4.40@4.75; clear, jute, $3.90@4.30; spring wheat, flour, special brands, wood, $4.90; standard patents, jute, $4.75; straight, export bags, $4.20@5.10; first clear, $3.65@4.00; second clears, $2.90@3.10; low grades, $2.70@2.80; rye flour, white, per bbl, jute, $3.70@3.85; dark, per bbl, $3.55@3.65.

WINTER WHEAT—Firm. Sales in store: Mixed lots, 20,000 bu.

SPRING WHEAT—Firm. Sales free on board: No. 3, $1.05.

CORN—¼@⅝c higher. Sales in store: Mixed lots, 50,000 bu. On track and free on board: No. 2, 62@67½c; No. 4, 58@60½c; No. 4 yellow, 58@59½c; No. 3, 58½@60¼c; No. 3 yellow, 59@59½c; No. 2 yellow, 59½c; No. 4 white, 58½@60¾c; No. 3 white, 61¼@62c; ears, 60@60c. Illinois proportional: No grade, 58@60c; No. 4, 58@60c; No. 4 yellow, 58½@59½c; No. 3, 58½@60c; No. 3 yellow, 59@59½c; No. 4 white, 60@60½c; No. 3 white, 61¾@62c.

OATS—Steady to ⅛c higher. Sales in store: White clipped, 46,000 bu. On track and free on board: No grade, 45@46½c; No. 4 white, 46@53c; No. 3 white, 49@52c; standard, 51¼@52c; No. 2, 50½c. Illinois proportional billing: No. 4 white, 50½c; No. 3 white, 51@51¼c; standard, 51¼@52c; No. 2 white, 52c.

RYE—Firm. Sales, free on board: No. 2, 77c.

BARLEY—Steady. Sales, free on board: Screenings, 59@62c; barley, 60@63½c.

AMERICAN GRAIN MARKETS.

MINNEAPOLIS, Minn., Jan. 20.—WHEAT—May sold down under $1.08, but just before the close rallied sharply to $1.09⅜. May opened $1.08¼; high, $1.09⅜@1.09⅝; low, $1.07⅞@1.08; close, $1.09⅜. July opened $1.08½; high, $1.08½; low, $1.08¼; close, $1.08⅝; cash, close, No. 1 northern spot, $1.10@1.10⅝; to arrive, $1.09⅜@1.10⅝; No. 2 northern spot, $1.08¼ @1.09⅜; to arrive, $1.08¼@1.09⅜; No. 3 wheat, $1.04⅝@1.06⅝; No. 5 yellow corn, 59½@59⅝c; No. 3 white oats, 48¾@48⅝c; No. 2 rye, 69¼@71⅝c. BARLEY—Receipts, 44 cars, against 62 cars; shipments, 50 cars; close, 50@62c. FLAX—Receipts, 34 cars, against 47 cars; shipments, 2 cars; close, $1.56¼. MILLSTUFFS—Shipments, 1,010 tons; bran, $16.00@19.50. FLOUR—Dull; shipments, 38,231 brls; first patents, $5.40@5.60; second patents, $5.20@5.45; first clears, $4.00@4.10; second clears, $3.60@3.65.

NEW YORK, Jan. 20.—WHEAT—Receipts, 9,000 bu; exports, 90,561 bu; spot, firm; No. 2 red, $1.08¼ @1.08¾ elevator; No. 2 red, $1.10¼ f. o. b. afloat; No. 1 northern Duluth, $1.20¼ f. o. b. afloat; No. 2 hard winter, $1.16⅞ f. o. b. afloat. Prices closed at ¼@⅝c net advance; May, $1.10⅜@1.11⅜, closed $1.11⅛; July, $1.06¼@1.06⅝, closed $1.06⅜. CORN—Receipts, 84,876 bu; exports, 16,828 bu; spot, steady; No. 2, 63c elevator and 67c f. o. b. afloat; No. 3 white, nominal; No. 2 yellow, 67c f. o. b. afloat. Options closed ½c net higher. May closed 69¼; July, 69¼c; September closed 69¼c. OATS—Receipts, 35,075 bu; exports, 1,020 bu; spot, quiet; mixed, 29@32 lbs, 54@56½c; natural white, 30@32 lbs, 54@56c; clipped white, 34@42 lbs, 55¼@60c.

DULUTH, Minn., Jan. 20.—Close—WHEAT—No. 1 hard on track, $1.08½. To arrive: No. 1 northern, $1.08⅜; No. 2 northern, $1.06⅜. On track: No. 1 northern, $1.08⅜; No. 2 northern, $1.06⅜; May, $1.06⅜; July, 91¾c. To arrive: No. 1 northern, $1.08; on track, $1.55; May, $1.55; July, $1.55; October, $1.39. OATS—To arrive, 48½c; on track, 48½c. RYE—60@70c. BARLEY—59@59c. Cars inspected: Wheat, 23, last year, 64; oats, 4; barley, 4; flax, 5, last year, 1. Receipts—Wheat, 51,552 bu; corn, 11,000 bu; oats, 6,000 bu; barley, 4,605 bu; flax, 5,709. Shipments—Barley, 7,908 bu.

KANSAS CITY, Mo., Jan. 20.—Close—WHEAT—May, $1.00¾; July, 91¼c; cash, No. 2 hard, $1.00@ 1.07; No. 3, 99c@$1.05; No. 2 red, $1.06¼@1.09½; No. 3, $1.04@1.08. CORN—May, 58½c; July, 58½c; September, 57¾c; cash, No. 2 mixed, 58½c; No. 3, 58¼@58½c; No. 2 white, 60½c; No. 3, 60¼@60¾c. OATS—No. 2 white, 50½c; No. 2 mixed, 49@50c. Receipts—Wheat, 50 cars.

MILWAUKEE, Wis., Jan. 20.—WHEAT—Firm; No. 1 northern, $1.12; No. 2 northern, $1.10; May, $1.07¾@1.07⅞ asked. RYE—Firm; No. 1, 77½c. OATS—Firm; standard, 51¼@52c. CORN—Firm; May, 61½c asked. BARLEY—Higher; standard, 66c; samples, 61¼@65½c; X 2, 64@65½c; No. 3, 61¼@63c; No. 4, 61@62c; feed, 60@61c; Wisconsin, 62@65½c.

PEORIA, Ill., Jan. 20.—CORN—Higher; No. 4 white, 58c; No. 2 yellow, 58½@59½c; No. 3 yellow, 58@58¼c; No. 4, 58c. OATS—Higher; No. 2 white, 51¾c; No. 3 white, 50¼@51c; No. 4 white, 49¼@50c. RYE—Dull; No. 2, 76@76¼c.

TOLEDO, O., Jan. 20.—CLOVERSEED—Cash, $6.65¼; January, 5.55; March, 5.62½; October, 5.00. ALSIKE—Prime, $5.50.

Liverpool Grain Market.

LIVERPOOL, Jan. 20.—Closing: WHEAT—Spot quiet; No. 2 red western, winter, 7s 10d. Futures quiet; March, 7s 7½d; May, 7s 6¼d; July, 7s 7½d. CORN—Spot steady; new American mixed [via Galveston] steady, 5s 5¼d. Futures quiet; March, 5s 3½d; May, 5s 2¼d.

CHICAGO LIVE STOCK MARKET.

CHICAGO, Jan. 20.—Excessive arrivals resulted in a sharp decline in prices of all live stock, the severest loss being in native steer values, which receded largely 25@40c from Monday's level. A few loads of good fat steers were disposed of early at prices which were not more than 10@15c lower than on the first day of the week, but these were sold to outsiders, and when the local killers came into the trade they secured their quota of stock at a decline of at least 25c. Butcher stock trade had a more active tone, and a fair number of good 25c declines from the preceding day's level. Plain light offerings were discriminated against, however, and sold at a decline of 10@15c.

Hogs sold at a decline of 10c from Tuesday's best time, with instances of 15c loss on the light-weight selected hogs. Trade had a fairly active tone at the reduced prices, and the market closed in good condition, with most of the desirable offerings well sold. Live mutton trade was sluggish, and prices declined 10@25c, bulk of lambs being disposed of at a recession of 10@15c from Tuesday's level.

CATTLE.

Expectations had been for about 25,000 cattle, but early indications were for 31,000, and later this number was raised to 33,000 head. A few shipping orders were filled on first rounds at prices only 10@15c lower than on Monday, one lot of prime steers being disposed of at $6.90, the top of the market, and compared to a top of $7.00 Monday. Local packers showed no anxiety to begin operations, and little was done on local account during first trading hours. When the killers did come in the trade they insisted on concessions of 25@40c from the Monday level, and, as supplies were greatly in excess of trade needs and shipping orders were limited, they were able to accept these reduced bids. The general quality of the arrivals was only fair, and high priced sales were not numerous, the bulk of the good killing steers selling at from $5.75@6.50.

Total receipts included only a moderate supply of butcher stock, and there were enough shipping orders calling for good to choice cows and heifers to give the trade in this department a fairly active tone. Local killers had the trade for the plainer grades much to themselves, however, and they refused to operate until a drop of 10@15c was made in values. Bulls made weak to a shade lower prices, while calves were slow sale at the recent decline. Canners and cutters met with a narrow inquiry at a depreciation of 10c in prices. Quotations:

Good to choice steers	$6.25@6.90
Fair to good steers	5.50@6.25
Common to fair steers	4.00@5.75
Canners and cutters	2.50@3.00
Good to prime cows	4.25@5.25
Medium to good cows	3.75@4.25
Good to choice heifers	4.75@5.60
Common to fair heifers	2.50@4.75
Stockers and feeders	3.00@5.00
Heavy calves	5.00@6.00
Fair to fancy veals	6.75@8.50
Good to choice bulls	3.60@4.60
Bologna bulls	3.00@4.00

Cattle at all western markets, 84,500, against 42,400 a week ago, 31,700 a year ago, and 56,700 two years ago. Total for 1909 to date, 407,000, against 560,000 the same period in 1908.

HOGS.

Unevenness was a prominent characteristic of the porcine trade. Receipts were estimated at 62,000, and, although the trade was slow in getting started, all the hogs sold early to shippers and speculators showed a decline of 10c from Tuesday's best level. When packers opened operations they insisted on concessions of 10@15c, but were unsuccessful in securing many loads that much lower. About midmorning a report from the downtown provision market led to increased activity on the part of the killers, and for a time prices were not more than 5@10c off from the preceding day's level. Late arrivals had a depressing influence on closing transactions, however, and prices took another weak turn at the finish. The quality of the offerings was unusually good, and all packers made up generous droves at the reduced prices. The average price for the day was lowered to $6.22, against $6.30 Tuesday.

Shippers and a small packer paid up to $6.35 for prime heavy hogs, and the bulk of the choice strong-weight butcher grades cleared at from $6.25 to $6.30, with prime light butchers at from $6.10 to $6.22½. Packers bought mixed hogs at from $6.00 to $6.25 and heavy packing grades at from $6.20 to $6.40. Light mixed hogs were slow sale at from $5.90 to $6.05, and many loads were carried over without bids. Quotations:

Bulk of sales	$6.15@6.40
Selected butchers	6.35@6.55
Fair to good butchers	6.10@6.35
Choice to light	6.30@6.45
Good choice to heavy shipping	6.30@6.50
Medium to light fancy shipping	6.20@6.40
Mixed packing	6.10@6.30
Heavy packing	6.00@6.25
Heavy pigs	5.90@6.25
Light pigs	5.25@5.90

Stags ..... 5.75@6.00
Boars ..... 4.00@4.75

Average price of hogs at Chicago, $6.22, against $6.30 Tuesday, $6.10 a week ago, $4.28 a year ago, and $5.00 two years ago.

Eleven markets received 151,400 hogs, against 132,700 a week ago, 240,500 a year ago, and 110,300 two years ago. Total for 1909 to date, 1,870,000, against 2,961,000 the same period in 1908.

Hog purchases for the day follow: Armour & Co., 12,100; Swift & Co., 8,000; Schwarzschild & Sulzberger, 4,500; Anglo-American, 2,600; Hammond, 2,000; Boyd-Lunham, 1,800; Hoyes & Co., 900; Roberts & Oake, 1,200; Morris & Co., 3,200; Western Packing company, 2,200; butchers, 1,200; shippers, 10,000; total, 50,500; left over, 6,000.

SHEEP.

Low values at all eastern and western markets served to shut off the shipping demand for live muttons, and gave local packers, who had sufficient supplies on hand to meet most pressing requirements, a chance to exert enough bear pressure to force prices of all offerings 10@15c lower than on Tuesday, with many instances of 25c loss. The killers maintained that they could secure supplies at outside points at a much lower cost than on the local market, and even after values had been lowered they operated with reluctance, and left sellers in the day to effect a clearance of 15,000 fresh arrivals.

A few prime lambs sold at $7.65, while the bulk of the good to choice offerings cleared at from $7.00 to $7.50. One lot of extra prime yearlings reached $7.10, but 6.90 was the highest range for this class of stock, and most sales of desirable offerings were made at from $6.25 to $6.50. Prime fat wethers sold at from $5.25 to $5.50, with a fair class at from $4.50 to $4.75, while ewes made at from $4.00 to $5.00. Prime offerings and yearlings at from $4.90 to $5.25. Bucks sold at from $3.50 to $4.00. Quotations:

Fat wethers	$4.50@5.00
Fat yearlings	5.75@7.00
Prime ewes	4.90@5.25
Fair to good ewes	3.00@5.75
Cull ewes	2.00@3.25
Feeding ewes	3.00@4.00
Bucks	3.25@4.00
Native lambs, good to choice	7.00@7.65
Native lambs, plain to medium	6.50@6.75
Yearling lambs	6.00@7.10
Cull lambs	4.50@5.75

The movements of live stock at the Chicago stockyards compare as follows:

Receipts—	Cattle.	Calves.	Hogs.	Sheep.
Mon., Jan. 18	31,276	5,000	48,549	20,629
Tues., Jan. 19	5,280	1,784	24,405	8,763
Wed., Jan. 20	31,000	2,000	62,000	15,000
Week so far	69,556	6,580	124,953	49,500
Week ago	63,734	5,174	121,845	64,393
Year ago	54,178	6,623	244,510	110,151
Cor. time 1907	43,511	4,161	91,593	51,180
Shipments—				
Mon., Jan. 18	3,460	41	15,920	2,900
Tues., Jan. 19	2,200	164	5,781	1,500
Wed., Jan. 20	10,000	---	12,000	2,000
Week so far	22,149	512	73,651	6,320
Week ago	23,546	276	85,258	4,906
Year ago	19,508	1,253	44,501	10,151
Cor. time 1907	17,416	259	37,442	9,262

Receipts for Jan. 21 were estimated at 7,500 cattle, 34,000 hogs, and 15,000 sheep, against actual arrivals of 5,079 cattle, 16,067 hogs, and 10,426 sheep for Thursday, Jan. 28, 1908.

STOCKYARDS GOSSIP.

All the packers wanted heavy fat hogs and when reports of a strong downstream provision market were received, the killers made a concerted effort to clean up the supply of strong-weight offerings at the decline in values. They displayed too much precipitancy, however, and the salesmen forced them to pay up to within 5c of Tuesday's best time prices for several loads. A little after 1 o'clock packers made another rush to fill orders and the market had another short period of strength, but this firmness was dissipated by continuous arrivals, and the close was late market was weak at the full decline in values.

Light mixed hogs and pigs were in excessive supply and extremely slow sale, many loads of the latter being disposed of at prices which showed a full 25c decline from the preceding day's level. Several loads of these light hogs and pigs were carried over without bids.

Native steer trade was in a subverted condition. Total receipts of cattle were several thousands larger than had been expected, and as they consisted largely of the plain and medium grades of steers for which there was little demand, it was impossible for the salesmen to effect a satisfactory clearance. Many loads of all kinds of cattle were carried over for Thursday's trade.

The Farmers and Drovers' Journal's British cablegram quoted American beeves on the Liverpool market at 12¼c per lb, or unchanged at last Monday's level. Sales of sheep and lambs were made at 12@14c per lb, against 12¼@14½c Monday, and 18½ @17¾c a year ago.

Armour & Co. had 750 hogs from St. Paul, and a double deck load of pigs from Louisville. Hog buyers for Armour led all competitors in the local trade, their purchases being estimated at 12,100 hogs. Swift & Co. made up a drove of 8,000 hogs, shippers were credited with purchases of 10,000, and about 6,000 were carried over unsold.

Eastern and western markets are out of line with the local sheep and lamb market, and while eastern dealers are securing their stock at Buffalo, the local packers have been enabled to secure stock at Omaha at more satisfactory prices than here.

Packers and city butchers paid up to $7.65 for prime lambs and a feeder took a string of half fat yearlings at $7.10.

Representing a feeder order buyer bought a string of western yearlings at $6.70, and a country buyer paid $4.95, a steady price, for a lot of feeding wethers.

Hogs carried over unsold from Tuesday's market were officially counted at 3,500.

ON THE BOARD OF TRADE.

Buying of pork by Logan-Bryan and Lamson, the two houses taking about 6,000 brls, was the feature in the provisions trade and served to stimulate the whole list. Grain traders were the best buyers of lard and ribs, several local bulls restocking lines sold out on Tuesday. Closing prices were 17½@20c higher for pork, 5@7½c up on lard, and 10@7½c higher for ribs. Trade was only moderately active. Selling was headed by Roberts and stockyards interests. Initial quotations were lower, influenced by the big run of hogs here and in the west, but this factor had only a momentary influence. Receipts here were 54,000, against 37,000 expected, with 35,000 expected today. Western points received 168,000, compared to 182,500 a year ago. Liverpool lard was ¾d higher, with hams 6d up. Export demand was reported fairly active.

MESS PORK.

	Open.	High.	Low.	Closing. Jan. 20.	Jan. 19.
Jan.	17.85	17.85	17.85	17.36	17.00
May	17.02½	17.30	17.02½	17.27½	17.10
July	17.17½	17.37½	17.17½	17.35	17.15

LARD.

Jan.	9.72½	9.75	9.72½	9.75	9.70
May	9.85	9.95	9.82½	9.92½	9.87½
July	10.00	10.05	9.97½	10.05	9.97½

SHORT RIBS.

Jan.	8.65	8.87½	8.62½	8.87½	8.85
May	9.00	9.10	8.95	9.10	9.02½
July	9.20	9.30	9.12½	9.30	9.22½

HOG PRODUCTS—Higher. Cash lots: Mess pork, regular, $17.85@17.40; lard, $9.75; short ribs, $8.50@8.80.

BEEF PRODUCTS—Quiet and steady. Prices quotable as follows: Beef hams, $25.00@27.50; extra mess beef, $10.00@10.50; plate beef, $13.00@ 14.00; extra plate beef, $14.50@16.50; tallow steady at 7@7½c for edible; 6½@6¾c for prime packers; 5½@5¾c for No. 1 do, and 4¾@5c for No. 2 do; 6½@ 6¾c for No. 1 renderers; 6¼@6½c for choice country, and 5@5¼c for No. 2 do. Oleo-Stearine is fair demand and quotably steady at 12½@12¾c. Oleo oil quiet at 12½@13c for extra.

GREASE—Quiet and steady at 4¾@5c for brown, 4½@5c for yellow, 4¾@5c for house, 5½@ 5¾c for B white, 6¼@6c for A white, and 6¼@6¾c for choice white.

COOPERAGE—Steady; ash pork brls, wood bound, 87½@90c; oak pork brls, wood bound, $1.05¼ @1.05; lard tierces, wood bound, $1.27½@1.30.

VEALS.

50@80 lbs	6@6½c	120@180 lbs	7@8c
80@120 lbs	6½@7½c	Coarse	6@7c.
50@100 lbs	5@6c		

SOUTH WATER STREET BEEF PRICES.

	No. 1.	No. 2.	No. 3.
Ribs	16	15	7½
Loins	19	18	9
Rounds	8	7½	6½
Chucks	7½	7	5½
Plates	6½	5½	4½

Live Stock Markets Elsewhere.

ST. LOUIS, Mo., Jan. 20.—CATTLE—Receipts, 4,870; native steers, 25c lower; cows and heifers, 10@15c lower; Texans, steady; native shipping and export steers, $4.25@7.50; dressed beef and butcher steers, $4.00@6.75; steers under 1,000 lbs, $3.50@6.00; stockers and feeders, $3.00@5.10; cows and heifers, $2.50@6.15; canners, $1.75@2.25; bulls, $2.75@5.25; calves, $4.75@8.00; Texas and Indian steers, $3.00@6.40; cows and heifers, $1.75@4.25. HOGS—Receipts, 14,000; 10c lower; pigs and lights, $4.00@4.15; packers, $6.10@6.25; butchers and best heavy, $6.25@6.30. SHEEP—Receipts, 3,200; 25c lower; native muttons, $4.25@5.25; lambs, $4.75@ 7.65; culls and bucks, $3.25@6.25; stockers, $3.00@ 5.25.

KANSAS CITY, Mo., Jan. 20.—CATTLE—Receipts, 9,000, including 100 southerns; steers, 10@ 15c lower; cows, weak to 10c lower; choice export and dressed beef steers, $5.75@6.00; fair to good, $4.40@5.65; western steers, $4.00@6.00; native cows, $2.00@5.00; native heifers, $3.00@5.50; bulls, $3.00@4.60; calves, $3.50@7.50. HOGS—Receipts, 20,000; 5@10c lower; top, $6.30; bulk of sales, $6.05 @6.25; heavy, $6.15@6.30; packers and butchers, $6.05@6.25; lights, $5.90@6.10; pigs, $4.25@5.80. SHEEP—Receipts, 4,000; 10@15c lower; muttons, $4.25@5.00; lambs, $6.25@7.35; ewes and yearlings, $4.50@5.50; westerns, $5.50@6.60; western sheep, $4.00@ 5.50; stockers and feeders, $3.00@5.00.

NEW YORK, Jan. 20.—BEEVES—Receipts, 2,583; steers extremely dull and 25c lower; $5.00@ 6.50; cows, $2.00@4.40; bulls, $3.25@4.70; yearlings, $2.75@5.00. CALVES—Receipts, veals, firm; $7.00@ 8.50; barnyard calves, higher; westerns, dull; veals, $6.00@10.20; tops, $10.50; culls, $5.00; barnyard calves, $3.50@4.50; Indiana calves, $4.75 @5.25. SHEEP AND LAMBS—Receipts, 6,453. Sheep, steady; lambs, slow and weak; except for choice stock. Poor and common sheep, $3.00@ 4.00; choice, $5.00; few choice, $5.50; culls, $2.00; yearlings, $6.00@6.85½; lambs, $7.00@7.65; few choice, $7.50; culls, $6.00. HOGS—Receipts, 4,920; steady.

SOUTH OMAHA, Neb., Jan. 20.—CATTLE—Receipts, 6,000; slow to weak and 15c lower; native steers, $4.00@6.60; cows and heifers, $3.00@5.40; western steers, $3.50@5.80; Texas steers, $3.00@ 5.10; range cows and heifers, $2.75@4.85; canners, $2.00@3.00; stockers and feeders, $2.75@5.35; calves, $4.00@8.00; bulls and stags, $3.00@5.00. HOGS—Receipts, 16,600; 5@10c lower; closed steady; heavy, $6.05@6.30; mixed, $6.00@6.10; light, $5.80@6.00; pigs, $3.90@5.50; bulk of sales, $5.95@6.10. SHEEP—Receipts, 2,400; 10c to 15c lower; yearlings, $6.00@6.75; wethers, $5.00@5.60; ewes, $4.25@5.10; lambs, $6.80@7.60.

SIOUX CITY, Ia., Jan. 20.—[Special.]—CATTLE—Receipts, 2,000; 10@15c lower; heavy, $4.10@ 4.85; fat cows and heifers, $3.00@4.50; butcher stock, $3.00@4.00; canners and cutters, $1.75@ 2.90; bulls, $3.00@4.25; veals, $3.00@7.50; feeders, $3.35@4.75; yearlings, $3.80@4.00; stockers, $2.75@3.25; heifers, $3.00@4.00. HOGS—Receipts, 10,000; 10c lower to $5.00@5.05; bulk, $5.00@5.05. SHEEP—Receipts, 500; weak.

BUFFALO, N. Y., Jan. 20.—CATTLE—Receipts, 175; slow; 10@15c lower; veals, receipts, 450; active and steady; $4.50@10.00. SHEEP AND LAMBS—Receipts, 12,800; slow; lambs lower; sheep steady; lambs, $6.00@7.65; yearlings, $6.25@6.60; wethers, $5.75@6.00; mixed, $5.50@5.85. HOGS—6,100; slow; 10@15c lower; yorkers, $6.00@6.50; pigs, $5.00@5.90; mixed, $6.50 @6.65; heavies, $6.40@6.70; roughs, $5.50@5.75.

Hides and Wool.

CHICAGO, Jan. 20.—HIDES—Demand for desirable offerings was of good volume and prices remained unchanged. Quotations:

	Per lb.		Per lb.
Light green and salted	11@12c	Kip No. 1	11@12c
Full cured	10¼@10½c	Kip No. 2	9½@10c
Damaged green	9½@9¾c	Dry flint	14c
Green No. 1	9¼@9½c	Dry salted	12c
Green No. 2	8@8½c	Dry Spanish	8c
Salted bull hides	9c	No. 2 dry salted and skins	10c
No. 1 calf	13½c	Horse hides	2@3c
No. 2 calf	12c	Pony hides, each	$1.75
No. 1 deacon	12c	No. 1	$2.00@2.50
No. 2 deacon	11c	No. 2	$2.00@3.00
Dry flint calf, 12@13c; damaged, 9@10c.			

NEW YORK, Jan. 20.—HIDES—Firm; Bogota, 19½@20½c. LEATHER—Steady.

CHICAGO, Jan. 20.—WOOL—All staple wools met with a steady inquiry at unchanged prices. Quotations:

Idaho and Oregon—	
Fine	18@19c
Fine medium or half blood	18@19c
Medium to ¼ blood	20@22c
Coarse	19@19c
Native combing—	
Fine medium or half blood	17@17c
Coarse	15@17c
Dakota, Kansas, and Nebraska—	
Fine	14@16c
Fine medium or half blood	20@22c
Medium to ¼ blood	20@22c
Coarse	19@19c
Native lambs, good to choice	17@17c
Native lambs, plain to medium	15@16c
Cull lambs	12@14c

Medium	23@30c
Coarse	24@26c
Burry, dingy, etc.	16@18c
Colorado, Utah, and western—	
Fine delaine	21@23c
Fine clothing	18@20c
Half blood	19@19c
Fine heavy	10@15c
Fine medium or half blood	21@23c
Medium or ¼ blood	24@26c
Low combing	22@24c
Braid	18@22c
Semi-bright wools from north and northwestern Iowa, Minnesota, and other sections—	
Fine heavy	12@14c
Fine light	16@16c
Fine medium or half blood	16@21c
Medium or ¼ blood	22@24c

ST. LOUIS, Jan. 20.—WOOL—Unchanged; medium grades, combing and clothing, 19½@22½c; light fine, 16½@20c; heavy fine, 10½@16c; tub washed, 23@31½c.

Chicago Horse Market.

Equine trade was established on a steadier basis, the decrease of more than 300 head in arrivals for the week thus far, as compared to actual receipts a year ago, having had a decidedly influence on the general market. Lighter offerings also had a stimulating effect on the demand and buyers showed less indifference in filling orders. Prices did not show any material change, but the clearance of supplies was satisfactory and the market is closing in a good healthy condition at the close. Drafters ranged at from $175.00@215.00; drivers, $150.00@ 260.00; farm mares and chunks, $130.00@160.00; carriages, $80.00@110.00. Receipts for the week thus far are 1,985, against 1,679 a week ago and 1,774 a year ago.

IN THE PRODUCE MARKETS.

EGGS.

CHICAGO, Jan. 20.—Further reductions of ¼c were made in prices for fresh eggs, while storage stock was without change. The drop of 2c in New York was the principal influence, helped by moderate trade and liberal receipts. Quotations:

Refrigerator firsts	27c
Prime firsts	30c
Dy extra, 80 per cent firsts	32c
Creameries, extra	30c
Extra first	28c
Do firsts	26c
Do seconds	22c
Packing roods	20c

NEW YORK, Jan. 20.—BUTTER—Steady, unchanged; receipts, 5,841 pkgs. Butter in Philadelphia, steady; extra western creamery, 30c; do, nearby prints, 35c.

CHEESE

CHICAGO, Jan. 20.—Prices for cheese continued to rule firm under improved demand. Quotations:

Western twins	14@14¼c
Dairies	14¼@14½c
Ing. Americas	15c
Limburger	11@14c

NEW YORK, Jan. 20.—CHEESE—Firm, unchanged; receipts, 1,843. Cheese in Philadelphia: Firm; New York full creams, choice, 14½@14¾c; do fair to good, 13½@14c.

POULTRY.

Chicago, Jan. 20.—Live spring chickens were again in light supply and holders were able to obtain a half cent advance. Demand was fair and the offerings were easily disposed of. Other poultry unchanged. Quotations:

Live chickens	13c	Dressed chickens	12@14½c
Do springs	14c	Do turkeys	18@22c
Do turkeys	12@16c	Do ducks	10@15c
Do geese	7@9c	Do geese	10@12c
Do ducks	12@13c		

NEW YORK, Jan. 20.—POULTRY—D

R FRAMERS TO MEET

Foreman Issues Call thering on Jan. 29.

HANGES SUGGESTED.

ations of Sub-Committees Into Pamphlet Form.

Milton J. Foreman has called a he charter convention for Fri- the council chamber at 10 e work on the framing of e presented at Springfield session of the legislature, earnest.

ence of the delegates 414 and collated the recommenda- subcommittee, which met from e latter part of last year. These were all reported in the time, but it was thought them into pamphlet form would ention.

ant Changes Suggested by.

changes suggested by the

No person may promise em- e a reward for political action; a election expenses shall be made days after election.

ce—The head of a department d an employe with or without civil service commission must, ct, investigate concerning oval was justified or not. ade must be made in like

g—The council may deter- r not saloons be kept open on ss of any state law on the

When a property owner re- nuisance the city may do it, e extent of making structures a building. Police ordinances ed affecting all of the city or it.

ovision for Licenses.

The council may impose a license ses conducted wholly or in part limits and on all franchises of doing business in part or in the city.

ente—When a street is repaved han 90 per cent of the cost shall to property owners; if it is first the passage of the charter, not 0 per cent.

ities—In the case of pipes, wires, underground work property con- not be required for their renewal re or after the grant has expired new ones do not require more the old.

The commissioners may vacate alleys on all land acquired for

The board of education shall fteen instead of twenty-one mem- ent members may complete their future appointments shall be in e, not seven.

BECAME A THIEF AVE GIRL'S REPUTATION.

De Berge, Who Absconded $500 Belonging to Prairie ank, Gets Year in Bridewell.

De Berge, who was arrested for with $500 belonging to the Prai- ank, testified in Judge McSurely's rday that he turned thief to save tion of his sweetheart. The young d guilty to a charge of larceny ntenced to one year in the bride-

his sweetheart's mother suggested at he steal in order to be married. nd the girl first went to New York there he decided not to marry her. went to Wyoming, where he worked eks on a ranch, said the young soon became disgusted with the of a cowboy's life and rode into and surrendered L. yself."

rg's parents live at 658 Orchard

CHANGE THEIR MINDS.

rned a "Not Guilty" Verdict, Then They "Thought It Over."

ite 14.—[A. W. Dickinson to Chas. Iverson]..... 1,000

Bertaau-av., s w cor Dickinson, n f, 23.7x [Louis J. Bertaau to Dickinson & Chrisman Iverson]..... 1,000

Bertaau-av., 140 e of N. 51st, s f, 33x125 [Louis J. Bertaau to Victor Sauer]..... 1

Cornell-st., 75 s of Ballou, n f, 75x138, Lot 14 [Louis J. Bertaau to Victor Sauer]..... 1

Hastings-st., 216 w of Loomis, s f, 24x124, Jan. 18 [M. Callahan to Alice Byrnes]..... 2,500

16th-st., 250 e of Paulina, s f, 24x125, Jan. 4 [J. Kral to Johann Schranka]..... 1,900

Kedzie-av., S. No. 635, s f, 25x124, Jan. 19 [A. Rodowski to Hyman Salzberg]..... 4,000

St. Louis-av., 150 s of 16th-st., w f, 22x125, [A. J. Banks to John H. Boughaer]..... 1,250

Troy-st., 75 s of 25th-st., e f, 25x125, Jan. 19 [J. Daly to Isidore Ledachen]..... 1,400

21st-pl., 86 w of S. 42d-av., s f, 50x125, Oct. 19, 1908 [C. T. C. & T. Co., trustee, to Frank Kirshman]..... 2,100

13th-st., 144 w of Laflin, s f, 24x124, Jan. 18 [M. Callahan to Alice Byrnes]..... 3,000

Willis-ct., 325 s of 18th-st., w f, 25x125, incumb. $600, Jan. 16 [Jos. Maxwell to Olaf H. Petersen]..... 1,200

CALUMET.

Morgan Park, Cummings & Co. add., L. 159, Jan. 15 [Chas. Haase to Estella Joseph]..... 1,275

NEW TRIER.

Glencoe, lots 13 and 14, block 41, Jan. 9 [W. B. Austin to Jennie T. Armstrong]..... 8,200

Kenilworth, Jan. 10, block 20 [Edmond H. Stevens to Frank G. Ehrlich]..... 22,000

Wilmette, Dingee's add., lots 7 and 8 [sr. n. 160 ft. block 16 [Jos. F. C. Wentworth to Herbert M. Weston]..... 1,200

Woodland, lot 3, sub. s. w. ¼, 8, 42, 13, Jan. 5 [L. H. Lloyd to Michael Schaldrup]..... 1,000

Building Permits.

17th N. Seeley-av., 1 story frame addition, William Reasner..... $ 1,200

1556 W. Wayeland-av., 1 story frame cottage, Edward Trentelaar..... 1,200

404 N. Ayers-av., 2 story brick flat building, Robert Pottinger..... 9,500

2570 N. 40th-av., 2 story frame flat building, Robert Pottinger..... 5,800

2527 Eberly-av., 2 story frame residence, Robert Pottinger..... 2,000

1902 Roberts-st., 1½ story frame cottage, J. Rudolph..... 2,000

1406 Norwich-av., 2½ story frame cottage, Nelson & Lewen..... 2,000

2230 N. 47th-av., 1½ story Milford, plot 3 ton-pl., 154; Milton-pl., plot 6 Milton-pl., 1½ story frame cottages, Nelson & Lewen..... 2,000

1359 Berteau-av., 1½ story frame cottage, Nelson & Lewen..... 2,000

22 Gresham-st., 2 story frame flat building, H. A. Strenger..... 2,000

1001 W. Fullerton-av., 2½ story brick store and flat building, Carl F. Pruitt..... 6,000

747 W. Fullerton-pl., 2 story brick flat building, Pruitt & Moore..... 5,000

101 Cleaver-st., 2 story brick flat building, Pruitt & Moore..... 6,000

2236 N. 41st-ct., 2 story brick flat building, Pruitt & Moore..... 7,500

4213 Wayne-av., 1113 Farwell-av., two 2 story brick flat buildings, Louis Hall

902-904 Wilsthrop-av., two 3 story brick flat buildings, Edwin Hadfield..... 12,000

17-47 W. Madison-st., 1 and 4 story brick terminal station, Chicago and Northwestern Railroad company..... 4,000,000

862 Lawndale-av., 2 story brick flat building, Frank Peawall..... 7,000

7229 South Park-av., 2 story brick flat building, J. S. Mann..... 4,000

144 W. 109th-pl., 1½ story frame cottage, Wm. Mulligan..... 1,800

735 Sherman-av., 2 story frame flat building, J. E. Littler..... 4,000

5744-48 W. 65th-st., two 2 story frame residences, E. Johnes..... 4,000

OFFICIAL DEATH RECORD.

THE FOLLOWING BURIAL PERMITS WERE issued yesterday by the health department:

Anderson, Gustav, 40; 4128 Emerald-av., Jan. 20.
Bokorny, Mary, 26; 4651 S. Ashland-av., Jan. 19.
Bryson, Wilmar, 3; 143 53d-st., Jan. 19.
Boorman, Emma, 48; 1241 25th-st., Jan. 19.
Cellen, Joan, 1 days; 255 Nelson-st., Jan. 18.
Croy, Thomas, 42; 97 W. 19th-st., Jan. 17.
Druszak, Martin, 39; 636 W. 18th-pl., Jan. 16.
Davidson, Jessie, 76; 1726 Fargo-av., Jan. 19.
Earheart, Benj. D., 44; 85 Albany-av., Jan. 17.
Friesuth, Ernest, 46; 1440 Newport-av., Jan. 18.
Ferrini, Armanda, 3 months; 20 Shotto-st., Jan. 19.
Ferrini, Ida, 3 months; 20 Shotto-st., Jan. 18.
Gavin, Patrick, 78; 548 Dearborn-av., Jan. 16.
Hlavac, John, 23; 1316 Cenacle-av., Jan. 18.
Hedland, Carl E., 7; 6358 Ashland-av., Jan. 19.
Ignatz, Max, 39; 830 Clark-st., Jan. 16.
Janks, Rose, 1; 1844 N. Mozart-av., Jan. 19.
Juhl, Nichol, 49; 6736 May-st., Jan. 18.
Krejci, Emilie, 2 days; 1620 41st-av., Jan. 19.
Knight, Catherine M., 22; 2104 Michigan-av., Jan. 17.
La Febore, Louis, 50; 676 West Superior-st., Jan. 18.
Lenhern, Frank, 30; 182 Erie-st., Jan. 14.
Lyons, Bernard, 46; 39 Cleaver-st., Jan. 17.
Murphy, Ethel R., 1; 11834 Dearborn-st., Jan. 19.
Muench, John M., 39; 2556 Lincoln-av., Jan. 19.
Malloy, Margaret, 80; Harrison and Lytle-sts., Jan. 18.
Milner, Charley, 1; 262 Lincoln-st., Jan. 17.
Mills, Luther L., 60; 1900 Graceland-av., Jan. 18.
Murphy, Richard D., 65; 3938 Dearborn-st., Jan. 17.
McCarthy, Austin, 70; 1 Astor-st., Jan. 19.
McNally, Nicholas, 22; 111 33d-st., Jan. 19.
Nickols, Elizabeth A., 84; 6105 Stewart-av., Jan. 18.
Nickelson, Mary, 73; 101 Clybourn-av., Jan. 17.
Noblow, Katherine, 1; 3232 Wentworth-av., Jan. 18.
Nelson, Marion, 1; 44 Cambridge-av., Jan. 18.
Olson, Lina, 37; 933 N. Artesian-av., Jan. 18.
O'Malley, Michael, 38; 729 W. 46th-pl., Jan. 19.
O'Brien, Mary, 49; 1251 W. Monroe-st., Jan. 19.
Palmer, William D., 78; 515 41st-st., Jan. 19.
Panke, Joseph L., 17; 971 Lincoln-av., Jan. 18.
Rojek, Stella, 1; 1844 Cortez-st., Jan. 19.
Rice, Catherine, 38; 621 W. 15th-st., Jan. 18.
Schridt, Raymond, 1; 5947 Lincoln-st., Jan. 19.
Selden, Frank D., 49; 1251 W. Monroe-st., Jan. 19.
Szoach, Wladyslaw, 1; 5507 Superior-av., Jan. 18.
Stubbs, Elmer E., 30; 1239 N. Sawyer-av., Jan. 18.
Stevens, Elizabeth, 59; 47 Burling-st., Jan. 17.
Swanson, Mary, 46; 25 Grace-st., Jan. 16.
Tobin, Catherine, 60; 497 W. Ohio-st., Jan. 17.
Vincent, Maria, 37; 1251 Buena-av., Jan. 19.
Woodbuck, Fred, 30; 568 W. North-av., Jan. 18.

FOREIGN MAIL SCHEDULE.

FOREIGN MAILS WILL CLOSE AT CHICAGO postoffice as follows:

For Switzerland, Spain, Portugal, Turkey, Egypt, Greece, British India, Roumania, Belgium, and Africa, 4:45 p. m.
For Cuba, 7:30 p. m.
For Jamaica, 9 p. m.
For Jamaica, West Indies, 12 p. m.
For Manitoba, British Columbia, and Northwest Territory, 9 p. m.
For Japan, China, Corea, and Philippines, via Seattle and Vancouver, B. C., by S. S. Empress of India, Saturday, Jan. 23, 9 p. m.
Specially addressed correspondence for and via Japan and China, via Tacoma, Wash., by S. S. Tenyo Maru, Saturday, Jan. 23, 9 p. m.
For Australia, New Zealand (except Parcels Post), New Caledonia, Fiji Islands, via Seattle, Wash., and Vancouver, B. C., by S. S. Aorangi, Monday, Jan. 25, 9 p. m.
For Germany, via Hamburg (2 cent rate), by S. S. Deutschland, Tuesday, Jan. 26, 4:45 p. m.
For Austria, Denmark, France, Germany (5 cent rate), Great Britain, Ireland, Italy, Norway, Netherlands, Russia, and Sweden, by S. S. Minnehaha, Friday, Jan. 22, 1:30 p. m.

D. A. CAMPBELL, Postmaster.

MONEY ON HAND TO LOAN

In large or small amounts on Improved Chicago Real Estate at the Lowest Rates. Building Loans a Specialty.

GREENEBAUM SONS
BANKERS
Corner CLARK AND RANDOLPH STREETS

MONEY TO LOAN

Large or Small Amounts on Improved Chicago Real Estate
Lowest Rates. Prompt Service.
BUILDING LOANS MADE
G. H. CONEY & CO.
181 La Salle Street.

MONEY TO LOAN Without DELAY

ON CHICAGO REAL ESTATE
where security is satisfactory. Also choice vacant suburban church, factory and building loans made. NO ATTORNEY'S FEES
H. O. STONE & CO.
125 Monroe St., Phone Randolph 900

American Crushed Stone Co.
CRUSHED STONE, RUBBLE,
TORPEDO SAND, ROOFING GRAVEL
By Rail, River or Team.
Webster-av. and the River. Phone Lincoln 1114.

BAIRD & WARNER, 90 La Salle Street
LOANS ON CITY AND SUBURBAN REAL ESTATE
Lowest Rates. Prompt Attention
OUR MORTGAGE OFFERINGS WILL BE MAILED ON APPLICATION

PAYS BIGGEST BUILDING FEE

Northwestern Road Gets Station Permit for $2,859.

STRUCTURE 820X1,322 FEET.

Activity in the Construction of Apartment Houses Is Expected.

What is said to be the largest fee ever paid to the city building department was paid yesterday by the Northwestern road for its new west side passenger station. The fee was $2,859, and the building will exceed in cubic space and ever erected in the city, exceeding by thousands of feet, it is said, the great new warehouse of Montgomery Ward & Co. on the north side.

The building will front 820 feet on Madison street, with a depth of 1,322 feet, will vary from one to four stories high, and the cost is placed at $4,000,000. It is estimated 9,760,000 brick will be used, 18,400 yards of concrete, 175,000 feet of tile, and 37,000 yards of plastering.

Activity in flat construction and the acquirement of ground for this purpose constitute one of the most prominent features of the real estate market at present.

Collins & Morris, the builders, who were reported in yesterday's TRIBUNE as having purchased 200x180 feet at the northwest corner of South Park avenue and Fifty-third street, with the purpose of improving it with a forty-two flat building to cost $150,000, have just made two other purchases, which they also will improve with apartment buildings.

Buy from McCormick Estate.

They have purchased from the McCormick estate 104x180 feet at the southwest corner of South Park avenue and Fifty-third street, and will improve it with a high grade twenty-four flat building, which is expected to cost about $75,000. This is across Fifty-third street, just south of their other purchase, and comprised a part of the tract which was to form the site of the infectious disease hospital. No consideration is given, but the price is understood to have been about $150 a front foot.

They also have purchased from the Clark estate the property at the northeast corner of Fifty-third street and Hibbard avenue, 71x160 feet, improved with two-frame residences. These will be torn down and a high grade flat building erected, the cost of which is estimated at $80,000. It will be divided into apartments of four to eight rooms which will rent at from $40 to $80 a month.

Emma Reynolds Moody Fitt, daughter of the late Dwight L. Moody, evangelist, has sold to the Moody Bible Institute the property at 250 La Salle avenue, 20x111 feet, with flat improvements, for $10,000. It will form a part of the site for the new administration building and two dormitories to be erected by the institute and which are expected to cost $300,000.

Buys Property in Lake Forest.

The Chicago and Northwestern road has purchased from G. L. Thatcher, E. M. Griffin, and others a tract of land at Lake Forest for which the road paid $17,562. The property was acquired in connection with the road's track elevation work at that point, and will also form the site for the new station, the remainder to be platted.

E. F. Keebler & Co. have leased for David Mayer and H. E. Dick to Thomas G. O'Connor the store and basement at 274 State street, near Van Buren street, for a term of ten years, at an aggregate rental of $300,000.

Willis & Frankenstein have leased for the estate of W. J. Quan to Hochstadter & Levy, manufacturers of bottlers' supplies, a three story and basement building, 75x160 feet, to be erected at 268-274 Illinois street, for a term rental of $50,000. The rental was based upon a ground valuation of $26,000 and $40,000 for the buildings.

The speakers at the annual banquet of the real estate board to be held at the Congress hotel the night of Jan. 28, will be Col. Bennett, H. Young of Louisville, Ky., former Gov. Joseph W. Folk of Missouri, and Dean George E. Vincent of the University of Chicago.

Real Estate Transfers.

ROGERS PARK.

Burton-av., s w cor Phillip, s f, 225x142, Jan. 19 [H. L. Phillips to Peter Helmrad, et al.]..... $ 9,000

LAKE VIEW.

Ashland-av., 100 s of Diversey-blvd., e f, 25x124, Jan. 14 [M. Mehlem to Chas. Kruetzer]..... 1,000

Lavitt-st., s e cor Byron, w f, 36x124, Jan. 6 [L. Wheeler to Stephen J. Schies]..... 1,300

JEFFERSON.

Berteau-av., 140 e of N. 51st, s f, 33x125 [Louis J. Bertaau to Victor Sauer]..... 1

Cornell-st., 75 s of Ballou, n f, 75x138, Lot 14 [Louis J. Bertaau to Victor Sauer]..... 1

Hastings-st., 216 w of Loomis, s f, 24x124, Jan. 18 [M. Callahan to Alice Byrnes]..... 2,500

16th-st., 250 e of Paulina, s f, 24x125, Jan. 4 [J. Kral to Johann Schranka]..... 1,900

Kedzie-av., S. No. 635, s f, 25x124, Jan. 19 [A. Rodowski to Hyman Salzberg]..... 4,000

St. Louis-av., 150 s of 16th-st., w f, 22x125, [A. J. Banks to John H. Boughaer]..... 1,250

Troy-st., 75 s of 25th-st., e f, 25x125, Jan. 19 [J. Daly to Isidore Ledachen]..... 1,400

21st-pl., 86 w of S. 42d-av., s f, 50x125, Oct. 19, 1908 [C. T. C. & T. Co., trustee, to Frank Kirshman]..... 2,100

13th-st., 144 w of Laflin, s f, 24x124, Jan. 18 [M. Callahan to Alice Byrnes]..... 3,000

Willis-ct., 325 s of 18th-st., w f, 25x125, incumb. $600, Jan. 16 [Jos. Maxwell to Olaf H. Petersen]..... 1,200

CALUMET.

Morgan Park, Cummings & Co. add., L. 159, Jan. 15 [Chas. Haase to Estella Joseph]..... 1,275

NEW TRIER.

Glencoe, lots 13 and 14, block 41, Jan. 9 [W. B. Austin to Jennie T. Armstrong]..... 8,200

Kenilworth, Jan. 10, block 20 [Edmond H. Stevens to Frank G. Ehrlich]..... 22,000

Wilmette, Dingee's add., lots 7 and 8 [sr. n. 160 ft. block 16 [Jos. F. C. Wentworth to Herbert M. Weston]..... 1,200

Woodland, lot 3, sub. s. w. ¼, 8, 42, 13, Jan. 5 [L. H. Lloyd to Michael Schaldrup]..... 1,000

Building Permits.

17th N. Seeley-av., 1 story frame addition, William Reasner..... $ 1,200

1556 W. Wayeland-av., 1 story frame cottage, Edward Trentelaar..... 1,200

404 N. Ayers-av., 2 story brick flat building, Robert Pottinger..... 9,500

2570 N. 40th-av., 2 story frame flat building, Robert Pottinger..... 5,800

2527 Eberly-av., 2 story frame residence, Robert Pottinger..... 2,000

1902 Roberts-st., 1½ story frame cottage, J. Rudolph..... 2,000

1406 Norwich-av., 2½ story frame cottage, Nelson & Lewin..... 2,000

2230 N. 47th-av., 1½ story Milford, plot 3 ton-pl., 154; Milton-pl., plot 6 Milton-pl., 1½ story frame cottages, Nelson & Lewen..... 2,000

1359 Berteau-av., 1½ story frame cottage, Nelson & Lewen..... 2,000

22 Gresham-st., 2 story frame flat building, H. A. Strenger..... 2,000

1001 W. Fullerton-av., 2½ story brick store and flat building, Carl F. Pruitt..... 6,000

747 W. Fullerton-pl., 2 story brick flat building, Pruitt & Moore..... 5,000

101 Cleaver-st., 2 story brick flat building, Pruitt & Moore..... 6,000

2236 N. 41st-ct., 2 story brick flat building, Pruitt & Moore..... 7,500

4213 Wayne-av., 1113 Farwell-av., two 2 story brick flat buildings, Louis Hall

902-904 Wilsthrop-av., two 3 story brick flat buildings, Edwin Hadfield..... 12,000

17-47 W. Madison-st., 1 and 4 story brick terminal station, Chicago and Northwestern Railroad company..... 4,000,000

862 Lawndale-av., 2 story brick flat building, Frank Peawall..... 7,000

7229 South Park-av., 2 story brick flat building, J. S. Mann..... 4,000

144 W. 109th-pl., 1½ story frame cottage, Wm. Mulligan..... 1,800

735 Sherman-av., 2 story frame flat building, J. E. Littler..... 4,000

5744-48 W. 65th-st., two 2 story frame residences, E. Johnes..... 4,000

OFFICIAL DEATH RECORD.

THE FOLLOWING BURIAL PERMITS WERE issued yesterday by the health department:

Anderson, Gustav, 40; 4128 Emerald-av., Jan. 20.
Bokorny, Mary, 26; 4651 S. Ashland-av., Jan. 19.
Bryson, Wilmar, 3; 143 53d-st., Jan. 19.
Boorman, Emma, 48; 1241 25th-st., Jan. 19.
Cellen, Joan, 1 days; 255 Nelson-st., Jan. 18.
Croy, Thomas, 42; 97 W. 19th-st., Jan. 17.
Druszak, Martin, 39; 636 W. 18th-pl., Jan. 16.
Davidson, Jessie, 76; 1726 Fargo-av., Jan. 19.
Earheart, Benj. D., 44; 85 Albany-av., Jan. 17.
Friesuth, Ernest, 46; 1440 Newport-av., Jan. 18.
Ferrini, Armanda, 3 months; 20 Shotto-st., Jan. 19.
Ferrini, Ida, 3 months; 20 Shotto-st., Jan. 18.
Gavin, Patrick, 78; 548 Dearborn-av., Jan. 16.
Hlavac, John, 23; 1316 Cenacle-av., Jan. 18.
Hedland, Carl E., 7; 6358 Ashland-av., Jan. 19.
Ignatz, Max, 39; 830 Clark-st., Jan. 16.
Janks, Rose, 1; 1844 N. Mozart-av., Jan. 19.
Juhl, Nichol, 49; 6736 May-st., Jan. 18.
Krejci, Emilie, 2 days; 1620 41st-av., Jan. 19.
Knight, Catherine M., 22; 2104 Michigan-av., Jan. 17.
La Febore, Louis, 50; 676 West Superior-st., Jan. 18.
Lenhern, Frank, 30; 182 Erie-st., Jan. 14.
Lyons, Bernard, 46; 39 Cleaver-st., Jan. 17.
Murphy, Ethel R., 1; 11834 Dearborn-st., Jan. 19.
Muench, John M., 39; 2556 Lincoln-av., Jan. 19.
Malloy, Margaret, 80; Harrison and Lytle-sts., Jan. 18.
Milner, Charley, 1; 262 Lincoln-st., Jan. 17.
Mills, Luther L., 60; 1900 Graceland-av., Jan. 18.
Murphy, Richard D., 65; 3938 Dearborn-st., Jan. 17.
McCarthy, Austin, 70; 1 Astor-st., Jan. 19.
McNally, Nicholas, 22; 111 33d-st., Jan. 19.
Nickols, Elizabeth A., 84; 6105 Stewart-av., Jan. 18.
Nickelson, Mary, 73; 101 Clybourn-av., Jan. 17.
Noblow, Katherine, 1; 3232 Wentworth-av., Jan. 18.
Nelson, Marion, 1; 44 Cambridge-av., Jan. 18.
Olson, Lina, 37; 933 N. Artesian-av., Jan. 18.
O'Malley, Michael, 38; 729 W. 46th-pl., Jan. 19.
O'Brien, Mary, 49; 1251 W. Monroe-st., Jan. 19.
Palmer, William D., 78; 515 41st-st., Jan. 19.
Panke, Joseph L., 17; 971 Lincoln-av., Jan. 18.
Rojek, Stella, 1; 1844 Cortez-st., Jan. 19.
Rice, Catherine, 38; 621 W. 15th-st., Jan. 18.
Schridt, Raymond, 1; 5947 Lincoln-st., Jan. 19.
Selden, Frank D., 49; 1251 W. Monroe-st., Jan. 19.
Szoach, Wladyslaw, 1; 5507 Superior-av., Jan. 18.
Stubbs, Elmer E., 30; 1239 N. Sawyer-av., Jan. 18.
Stevens, Elizabeth, 59; 47 Burling-st., Jan. 17.
Swanson, Mary, 46; 25 Grace-st., Jan. 16.
Tobin, Catherine, 60; 497 W. Ohio-st., Jan. 17.
Vincent, Maria, 37; 1251 Buena-av., Jan. 19.
Woodbuck, Fred, 30; 568 W. North-av., Jan. 18.

FOREIGN MAIL SCHEDULE.

FOREIGN MAILS WILL CLOSE AT CHICAGO postoffice as follows:

For Switzerland, Spain, Portugal, Turkey, Egypt, Greece, British India, Roumania, Belgium, and Africa, 4:45 p. m.
For Cuba, 7:30 p. m.
For Jamaica, 9 p. m.
For Jamaica, West Indies, 12 p. m.
For Manitoba, British Columbia, and Northwest Territory, 9 p. m.
For Japan, China, Corea, and Philippines, via Seattle and Vancouver, B. C., by S. S. Empress of India, Saturday, Jan. 23, 9 p. m.
Specially addressed correspondence for and via Japan and China, via Tacoma, Wash., by S. S. Tenyo Maru, Saturday, Jan. 23, 9 p. m.
For Australia, New Zealand (except Parcels Post), New Caledonia, Fiji Islands, via Seattle, Wash., and Vancouver, B. C., by S. S. Aorangi, Monday, Jan. 25, 9 p. m.
For Germany, via Hamburg (2 cent rate), by S. S. Deutschland, Tuesday, Jan. 26, 4:45 p. m.
For Austria, Denmark, France, Germany (5 cent rate), Great Britain, Ireland, Italy, Norway, Netherlands, Russia, and Sweden, by S. S. Minnehaha, Friday, Jan. 22, 1:30 p. m.

D. A. CAMPBELL, Postmaster.

MONEY ON HAND TO LOAN

In large or small amounts on Improved Chicago Real Estate at the Lowest Rates. Building Loans a Specialty.

GREENEBAUM SONS
BANKERS
Corner CLARK AND RANDOLPH STREETS

MONEY TO LOAN

Large or Small Amounts on Improved Chicago Real Estate
Lowest Rates. Prompt Service.
BUILDING LOANS MADE
G. H. CONEY & CO.
181 La Salle Street.

MONEY TO LOAN Without DELAY

ON CHICAGO REAL ESTATE
where security is satisfactory. Also choice vacant suburban church, factory and building loans made. NO ATTORNEY'S FEES
H. O. STONE & CO.
125 Monroe St., Phone Randolph 900

American Crushed Stone Co.
CRUSHED STONE, RUBBLE,
TORPEDO SAND, ROOFING GRAVEL
By Rail, River or Team.
Webster-av. and the River. Phone Lincoln 1114.

BAIRD & WARNER, 90 La Salle Street
LOANS ON CITY AND SUBURBAN REAL ESTATE
Lowest Rates. Prompt Attention
OUR MORTGAGE OFFERINGS WILL BE MAILED ON APPLICATION

INDEX TO CLASSIFIED ADVERTISEMENTS

ACCOUNTANTS ..... Col. 2, page 17
ADDING MACHINES ..... Col. 4, page 14
ARTS AND ANTIQUES ..... Col. 4, page 14
AUCTION SALES ..... Col. 7, page 14
AUTOMOBILES ..... Col. 3, page 17
BARTER AND EXCHANGE ..... Col. 7, page 14
BOOK BARGAINS ..... Col. 4, page 14
BOATS, YACHTS, ETC. ..... Col. 7, page 14
BUILDING MATERIAL ..... Col. 4, page 13
BUSINESS PERSONALS ..... Col. 6, page 14
" " ..... Col. 6, page 15
BUSINESS CARDS ..... Col. 7, page 14
BILLIARD TABLES, ETC. ..... Col. 7, page 14
BUSINESS CHANCES ..... Col. 1, page 17
" " ..... Col. 2, page 17
" " ..... Col. 3, page 17
BOARDING AND LODGING ..... Col. 5, page 15
" " ..... Col. 6, page 15
BOARD WANTED ..... Col. 6, page 15
CAMERAS, KODAKS, ETC. ..... Col. 4, page 13
CANDIES AND CHEWING GUM ..... Col. 3, page 17
CASTOFF CLOTHING ..... Col. 4, page 13
CLEANERS, DYERS, ETC. ..... Col. 4, page 13
CLOTHING, FURS, ETC. ..... Col. 4, page 13
DANCING SCHOOLS ..... Col. 4, page 17
DOGS, BIRDS, AND POULTRY ..... Col. 5, page 17
DETECTIVE AGENCIES ..... Col. 5, page 17
DRESSMAKING AND MILLINERY ..... Col. 5, page 14
ELECTRIC SIGNS ..... Col. 6, page 14
FINANCIAL ..... Col. 5, page 17
FREIGHT FORWARDING ..... Col. 6, page 17
HELP WANTED—MALE ..... Col. 1, page 14
" " ..... Col. 2, page 14
" " ..... Col. 3, page 14
HELP WANTED—FEMALE ..... Col. 4, page 14
" " ..... Col. 5, page 14
" " ..... Col. 6, page 14
HOUSEHOLD GOODS ..... Col. 7, page 14
HOTELS ..... Col. 5, page 15
HORSES AND CARRIAGES ..... Col. 6, page 17
INSTRUCTION ..... Col. 5, page 17
LAWYERS ..... Col. 7, page 13
LEASEHOLDS ..... Col. 7, page 14
LIGHT MANUFACTURING ..... Col. 6, page 17
LIFE INSURANCE LOANS ..... Col. 7, page 16
LOST AND FOUND ..... Col. 6, page 14
MACHINERY ..... Col. 6, page 17
MILLINERY AND DRESSMAKING ..... Col. 5, page 14
MIMEOGRAPHING & CIRCULARS ..... Col. 5, page 17
MINES AND MINING ..... Col. 7, page 13
MOTORCYCLES AND BICYCLES ..... Col. 3, page 17
MONUMENTS ..... Col. 4, page 17
MISCELLANEOUS ..... Col. 4, page 17
MUSICAL INSTRUMENTS ..... Col. 4, page 17
MUSICAL AND DRAMATIC ..... Col. 5, page 17
OPTICIANS ..... Col. 7, page 15
PATENTS—PATENT ATTORNEYS ..... Col. 6, page 17
PARTNERS WANTED ..... Col. 6, page 17
PRINTING ..... Col. 4, page 17
PENSIONS ..... Col. 7, page 14
PLUMBERS' SUPPLIES ..... Col. 7, page 15
PRINTING MATERIAL ..... Col. 6, page 17
PERSONAL PROPERTY LOANS ..... Col. 5, page 17
PERSONAL ..... Col. 6, page 14
POSTAGE STAMPS, COINS, ETC. ..... Col. 4, page 17
REAL ESTATE—CITY ..... Col. 1, page 16
REAL ESTATE—SOUTH SIDE ..... Col. 1, page 16
" " ..... Col. 2, page 16
REAL ESTATE—WEST SIDE ..... Col. 2, page 16
REAL ESTATE—NORTH SIDE ..... Col. 2, page 16
" " ..... Col. 3, page 16
REAL ESTATE—NORTHWEST ..... Col. 3, page 16
REAL ESTATE—SUB. PROPERTY ..... Col. 3, page 16
REAL ESTATE—SUB'N—SOUTH ..... Col. 3, page 16
REAL ESTATE—SUB'N—WEST ..... Col. 3, page 16
REAL ESTATE—SUB'N—NORTH ..... Col. 4, page 16
" " ..... Col. 4, page 16
REAL ESTATE—OAK PK. AND VIC. ..... Col. 4, page 16
REAL ESTATE—OAKY, TOLLEST ..... Col. 4, page 16
REAL ESTATE—ACRES ..... Col. 4, page 16
REAL ESTATE—OTHER CITIES ..... Col. 4, page 16
REAL ESTATE—SUMMER RESTS ..... Col. 4, page 16
REAL ESTATE—FARM LANDS ..... Col. 4, page 16
" " ..... Col. 5, page 16
REAL ESTATE—COUNTRY ..... Col. 5, page 16
REAL ESTATE—FRUIT LANDS ..... Col. 5, page 16
REAL ESTATE—TOURIST & RESORTS ..... Col. 5, page 16
REAL ESTATE—MEXICAN LANDS ..... Col. 5, page 16
REAL ESTATE—MISCELLANEOUS ..... Col. 5, page 16
REAL ESTATE WANTED ..... Col. 5, page 16
REAL ESTATE TO EXCHANGE ..... Col. 5, page 16
" " ..... Col. 6, page 16
REAL ESTATE LOANS ..... Col. 6, page 16
" " ..... Col. 7, page 16
RAILROAD TIME TABLES ..... Col. 7, page 17
STEAMSHIP LINES ..... Col. 6, page 17
" " ..... Col. 7, page 17
SITUATIONS WANTED—MALE ..... Col. 1, page 13
" " ..... Col. 6, page 13
SITUATIONS WANTED—FEMALE ..... Col. 7, page 13
" " ..... Col. 1, page 14
" " ..... Col. 2, page 14
STORE AND OFFICE FIXTURES ..... Col. 7, page 15
SALARY LOANS ..... Col. 5, page 17
SAFES ..... Col. 7, page 17
STOCKS AND BONDS ..... Col. 7, page 16
SEWING MACHINES ..... Col. 6, page 14
TO RENT—ROOMS ..... Col. 1, page 15
" " ..... Col. 2, page 15
TO RENT—HOUSEKEEPING ROOMS ..... Col. 5, page 15
TO RENT—HOUSES ..... Col. 4, page 15
TO RENT—FURNISHED HOUSES ..... Col. 4, page 15
TO RENT—FLATS ..... Col. 4, page 15
" " ..... Col. 5, page 15
TO RENT—FURNISHED FLATS ..... Col. 5, page 15
TO RENT—OFFICES ..... Col. 6, page 15
TO RENT—FLOORS AND LOFTS ..... Col. 6, page 15
TO RENT—MFG. PROPERTY ..... Col. 7, page 15
TO RENT—STORES ..... Col. 6, page 15
TO RENT—DOCK PROPERTY ..... Col. 7, page 15
TO RENT—BUILDINGS ..... Col. 7, page 15
TO RENT—HALLS ..... Col. 7, page 15
TO RENT—BASEMENTS ..... Col. 7, page 15
TO RENT—BARNS ..... Col. 7, page 15
TO RENT—MISCELLANEOUS ..... Col. 7, page 15
TO RENT—FARMS ..... Col. 7, page 15
TO RENT—MISCELLANEOUS ..... Col. 7, page 15
TRADE SCHOOLS ..... Col. 6, page 14
" " ..... Col. 6, page 15
TRUSSES, ETC. ..... Col. 5, page 14
TYPEWRITERS AND SUPPLIES ..... Col. 5, page 14
WANTED—ROOMS ..... Col. 5, page 15
WANTED—FLATS ..... Col. 5, page 15
" " ..... Col. 6, page 15
WANTED—HOUSES ..... Col. 6, page 15
WANTED—MISCELLANEOUS ..... Col. 7, page 15
WANTED—STORES, OFFICES ..... Col. 7, page 15
WATCHES, JEWELRY, ETC. ..... Col. 7, page 14

DEATHS.

ANDERSON—Capt. John Anderson, beloved husband of the late Maria Anderson, and father of Albert E., Martin J., Henry C., George W., Arthur L., Lester C., Mrs. Emma Buckingham, and Mrs. Jennie Erickson. Sunday, Jan. 17, 1909, at Yuma, Ariz., aged 71 yrs. 10 mos. Funeral from late residence, 83 Alice-pl. Saturday, Jan. 23 at 1 p. m.; by carriages to Mount Olive cemetery.

BEMIS—George W. Bemis, Jan. 18, 1909, in Raymondsville, Tex.; son of the late Dr. J. G. Bemis.

BOWE—Philip Ignatius Bowe, son of Mr. and Mrs. Thomas J. Bowe, age 5¼ years, at residence of parents, 875 S. St. Louis-av. Funeral Friday, Jan. 22, 10 a. m., by carriages to Mount Carmel cemetery.

BOYLE—Margaret L. Boyle, beloved daughter of Catherine and the late Hugh Boyle, Jan. 19, at residence, 3630 Forest-av. Funeral Thursday, Jan. 21, at 8 p. m., to Union depot. Burial at Watertown, Wis.

CLIFFORD—John S. Clifford, aged 46 years, Jan. 18, 1909, husband of Ellen Clifford, father of Raymond Clifford; burial from chapel, Mount Olive cemetery, Thursday at 3 p. m. Buffalo papers please copy.

COMSTOCK—J. N. Comstock, Jan. 18, 1909. Services at Central Street M. E. church, Evanston, Thursday, Jan. 21, at 2 p. m. Interment at Rosehill.

GOLDEN—Edward Golden, Jan. 19, 1909, at his residence, 111 E. Superior-st., beloved son of John and Maria Golden, brother of John, Joseph, Mrs. Amelia Gibbons, and Mrs. William Banner. Funeral Friday, 8:45 a. m., to St. Dominic's church, where high mass will be celebrated, by carriages to Aurora and Elgin depot, by cars to Mount Carmel.

HARPER—Henry Harper Jr., 41 years old, beloved husband of Ella Harper, father of Edith Harper. Funeral Friday, 2 p. m., from his late residence, 2060 N. Hermitage-av.

HARRITT—Hugh Harritt, at his residence, 1051 Hood-av., Jan. 20, 1909, beloved husband of Mary E. Harritt, nee Brown, father of Mae, Elizabeth, Frances, Daniel, Frank and Charles. Funeral from late residence

SITUATIONS WANTED—FEMALE.

Housekeepers.

SITUATION WANTED—LADY OF REFINEment; careful manager, would like situation as manager of housekeeping for family hotel, or would go in hospital; references exchanged; no objection to children. Address T J 381. Tribune.

SITUATION WANTED—HOUSEKEEPER: FIRST class people; exceptionally fine young woman; capable, mature; good cook; will assume charge of home desired. Address H 837, Tribune.

SITUATION WANTED—AS HOUSEKEEPER BY refined and educated lady; take full charge; excellent references; six years in one place. Address D. DAVIS, 1761 Oakdale-av., Chicago.

SITUATION WANTED—BY CAPABLE, TRUSTworthy, working housekeeper, for small family in apartment. Phone, 9 a. m. to 5 p. m., Alden 1548.

SITUATION WANTED—6831 DREXEL-AV., 2D floor, a middle aged Christian lady; excellent housekeeper, good nurse; must be good salary. Call all week.

SITUATION WANTED—MARRIED LADY, GOOD housekeeper, could visit daily ladies who need assistance with domestic and household manage. Address F 315, Tribune.

SITUATION WANTED—BY CAPABLE, INdustrious woman as housekeeper in institution or hotel; knows catering and how to serve large dinners and luncheons. Address F 178, Tribune.

SITUATION WANTED—WIDOW, 38, EXCELlent cook, references, 3 years present employer; if not interested don't answer. Phone Drexel 6085 or 4626 Indiana-av.

Dressmakers and Seamstresses.

SITUATION WANTED—FIRST CLASS DRESSmaker would like to sew by day at a private family; capable of doing everything in the dressmaking and tailoring line; salary $2.50 per day. Address I 324, Tribune.

SITUATION WANTED—A FEW CHOICE CUSTomers by expert modiste. MISS ANDERSON, 2158 Chicago-av. Phone 2088 Northwest.

SITUATION WANTED—DRESSMAKING, FAMily sewing, etc.; by the hour; 25c; North Side. Address F 218, Tribune.

SITUATION WANTED — GOOD FITTER AND finisher or would go out by day; S. Side; $2.75 per day. Address D 613, Tribune.

SITUATION WANTED—DRESSMAKER; CORrect styles; quick worker; $2 day. Address H 313, Tribune.

SITUATION WANTED—MENDING, DARNING, altering and general repairing by the day, or work taken home. Dressmaker, 3076 Hyde Park.

SITUATION WANTED—DRESSMAKER, $1.50 per day. Phone Drexel 4459.

SITUATION WANTED—FAMILY SEWING AT home or out, from 9 to 4. Miller, 2 Lincoln-av.

Nurses and Governesses.

SITUATION WANTED—BY INFANT'S NURSE; thoroughly experienced and qualified to take full charge of young baby in goodfamily; salary $10 per week. Phone Evanston 6268.

SITUATION WANTED — NURSE COMPETENT, patient; like care of orphan children or invalid; will do emergency. Address 5837 Indiana-av. Telephone Douglas 8476.

SITUATION WANTED—GERMAN GOVERNESS, kindergartner; teach music, French; good ref.; wants $6-$8 a week. M. G. Kenilworth, Ill. Box 78. Phone 74.

SITUATION WANTED—AS TRAVELING COMpanion or nurse to children; by Dr. ref. Address AGNES SMITH, 2950 Groveland-av., Chi.

SITUATION WANTED—YOUNG NORWEGIAN lady wishes to care for children. Address T S 380 Tribune.

SITUATION WANTED—BY REFINED YOUNG woman, as attendant in dr.'s or dentist's office. Address F 507, Tribune.

SITUATIONS WANTED—FEMALE.

Miscellaneous.

SITUATION WANTED — OPTIMISTIC YOUNG business woman, broad enough to see beyond her own interests and liberally endowed with common sense, wishes to work any where with live people; solicits no "snap," but work which means EFFORT and PROGRESS and offers future to loyal, cheerful worker of clean, wholesome personality. Address F 298, Tribune.

SITUATION WANTED—

Breathes there a firm with soul so dead
Who will not, when this "ad" is read,
Without a word or even looks,
Engage this one to keep their books?
Address W L 526, Tribune.

SITUATION WANTED — REFINED YOUNG lady desires temporary position; doctor's office or light office work; moderate salary. Address H 492, Tribune.

WANTED—MALE HELP.

Bookkeepers and Clerks.

BOOKKEEPER—YOUNG MAN, with some knowledge of accounting; must be capable of handling the general books of a large mercantile corporation; good penman, quick and accurate at figures; surety bond and references required; give experience, age, references, and salary expected. Address W F 391, Tribune.

BOOKKEEPER AND GENERAL OFFICE MAN—German-American; steady employment to proper party. Address J 134, Tribune.

BOOKKEEPERS—TWO BRIGHT YOUNG MEN with some knowledge of auditing to learn system. Address Auditor, Box 84 Chicago Athletic.

BOOKKEEPER—EXP. ON TAILORS' LEDGER in wholesale clothing house. Address H 448, Tribune.

BOOKKEEPER AND STENOG.—EXPER. BOOKert Springs Mineral Water Co. 36 So. Water-st.

COMPETENT RAILROAD CAR RECORD AND mileage clerk; state age, experience, salary. Address J 150, Tribune.

FREIGHT RATE CLERK ON CLAIMS $30; ALSO account claim investigator. $30. Address H 271, Tribune.

GROCERY CLERK—FIRST CLASS. APPLY 11 a. m. W. F. HARVEY, 226 E. 63d-st.

JUNIOR CLERK—MUST WRITE GOOD HAND. State age and experience; salary $30 a month. Address S X 853, Tribune.

LEDGER CLERK IN THE LOOP. STATE AGE experience, references and salary required. Address S X 867 Tribune.

MAN—FOR HARDWARE IMPLEMENT, FURniture, and undertaking business in Nebraska; want good all around man who can sell goods, keep books, do tinwork, or any part of the business; state fully age, ability, experience, references, salary expected. Address RYAN BROS., Ryan Bldg., Kansas City, Mo.

COMPOSITOR—FOR CATALOGUE WORK; $18. Apply Thursday. Vaughan's Seed Store, 84 Randolph-st.

CUTTERS — CLOAK. CHICAGO NOVELTY Cloak Co., 158 Market-st.

ENGINEER—LICENSED; CALL READY FOR work. 215 E. 63d-st.

FEEDER—FOR LITHOGRAPHIC PRESS AT once. Apply to W. W. HIXSON & CO., Rockford, Ill.

FIRST CLASS GORDON FEEDER—APPLY Thursday. Vaughan's Seed Store, 84 Randolph-st.

FOREMAN, PRINTER, AND PRESSMAN. 141 E. 56th-st.

FUR FINISHER AND LINER—S. M. WEIR & CO. 747 Wells-st.

GARDENER—MARRIED, WHO UNDERSTANDS cold frame work; GRAVER TANK WORKS, East Chicago, Indiana.

LINEOTYPE OPERATORS — NONUNION; steady positions. Central Typesetting Co., 21 Fifth-av.

MECHANICAL DRAFTSMAN—ONE WITH EXperience on mechanisms preferred; for Milwaukee; give full particulars and salary wanted. Address J 127, Tribune.

METAL CEILING WORKER—CALL 8D FLOOR, 146 State-st.

PRINTER—GOOD, ALL AROUND WORKING foreman for our printing department. Must have good executive ability, character and ability. Apply to The Sterling Standard Printing Co., Sterling, Ill.

PRESSMAN, EXP. HANDLING MONOTYPE and linotype matter; catalogue dept. ROGERS & HALL CO., 132 Market-st.

SIGN PAINTER—"ONE OF THE BEST" IN Chicago wanted as foreman in new shop; yearly contract; it's a party. Apply 10 a. m. to 1 p. m. 244 E. Madison-st.

WIRE FRAME MAKERS — EXPERIENCED. Apply Chicago Straw Works, 235 Wabash-av., 4th floor.

WOOD TURNER AND SHAPER HAND. Cottage Grove Mfg. Co., 91 58th-st.

Coachmen, Teamsters, Chauffeurs, Etc.

LAUNDRY DRIVER—EXPERIENCED, FOR S. Side; give references. Address J 102, Tribune.

Janitors and Porters.

HEAD JANITOR—FOR LARGE INSTITUTION. Must be sober, industrious, reliable and able to handle men. Bring letters. Apply MICHAEL REESE HOSPITAL, 29th and Groveland.

JANITOR OR HOUSEMAN—COMPETENT AND willing; $40 month; LOCAL HOUSE; MUST LIVE RESIDENCE FOR NEXT FOUR WEEKS; SALARY $15 PER WEEK ONLY THOSE WITH EXCELLENT CHARACTER NEED APPLY. ADDRESS O S 399, TRIBUNE.

NIGHT WATCHMAN—IN A LARGE MERCANtile establishment; to the person who can qualify a good position. Address F 97, Tribune; give reference and good references expected. Address S X 350, Tribune.

Agents.

WANTED—WE WILL PAY $20.000 SALARY TO head agent in this locality for the best health contracts 60,000 acres in Florida. 20% cash will be paid to subagents. 1,000 agents wanted at once. Write Colonel Jewell [register] Land Co., 418 Hagerman Bldg., Colorado Springs, Colo.

AGENTS WANTED — EARN $15 OR MORE weekly while establishing a permanent income for yourself; the kind of business that lives; an energetic man; experience unnecessary. A. H. BUNKER, Manager, Continental Casualty Co., 1108 Fort Dearborn Bldg., Chicago.

WANTED—ONE MAN IN EVERY LOCALITY IN United States to advertise and introduce our goods, tacking up show cards; commission or salary; $90 monthly and expenses. Steady work; experience unnecessary. Write EMPIRE MEDICINE CO., London, Ontario, Canada.

TAKE NOTICE—AGENTS WANTED IN EVERY town; profits $100 per week; 25c; cost $3 a 100; sample by mail 10c. Cline Mfg. Co., 1209 Wabash-av.

AGENTS—MALE, FEMALE, MAKE $50 WEEK; no talking; 7 best sellers in 1 needle case containing 115 needles postpaid 10 cents. WARD NEEDLE CO., 182 Dearborn-st., Room 6.

AGENTS—MALE AND FEMALE, FOR SOMEthing entirely new; every family wants. Wash Glass Wire Co., 233 N. Robey-st.

LIVE AGENTS MAKE 500% PROFIT SELLING our big advertising combination. Sells at sight. Write quick. 2460 Ellis-av.

WANTED—AGENTS; NEW CHICAGO SPECIALty lamp. 106 E. Washington-st., Room 326.

Stenographers.

STENOGRAPHER—COMPETENT; FOR LAW office; state age, experience, and salary expected. Address J 131, Tribune.

Miscellaneous.

ATTENDANT—TO CARE FOR INVALID WHO understands massaging; good novel reader; city refs. 2069 Michigan-av.

COPY MAN—GOOD, CAPABLE OF FRAMING up plans and selling methods along common sense business lines; must be forceful and fluent; prefer state experience and salary expected. Address X F 82, Tribune.

FINE LAPPEARING, ELDERLY MAN—WELL educated; easy hours. Address W B 169, Tribune.

HELPER IN WASH ROOM. 3009 LANGLEY-av., Drexel Laundry.

MAN—MARRIED OR LIVING AT home, having electrical and mechanical experience, act as collector and repair automatic pianos and elec. machines; bond and references required; state experience and salary expected. Address X F 428, Tribune.

MARRIED MAN—FOR STEADY OUTDOOR POsition, collecting, etc.; must live in or near the section covered by Grand Crossing, Windsor Park or South Chicago or be willing to move there; $14 00 per week and 4 good commission besides. No attention paid to letters. Call in person, Room 2, Union Bank Building, cor. 92d-st. and Erie-av., South Chicago. Entrance on Erie-av.

MEN—OF GOOD CHARACTER AND ADDRESS to do magazine soliciting; $9 to $30 weekly salary and commission; surety required. Apply by letter. The Magazine Circulation Co., 209 Dearborn-st.

PRACTICAL MAN AND WIFE—FOR 20 ACRE Mich. farm; house, garden, and monthly wages; Protestant only; send references first letter. Address J 146, Tribune.

SALES MANAGER

WANTED—BY LARGE JOBBING HOUSE. MUST BE A HIGH GRADE EXPERIENCED SALES MANAGER, WHO HAS BEEN SUCCESSFUL IN SELECTING TRAVELING SALESMEN WHO CAN SELL GOODS; SALARY NO OBJECT IF YOU CAN CONVINCE US YOU CAN EARN THE MONEY; STATE AGE AND PREVIOUS LINES HANDLED; EMPLOYERS' NAMES UNNECESSARY. ADDRESS W C 225 TRIBUNE.

WANTED—FOR U. S. ARMY, ABLE BODIED men unmarried, between ages of 18 and 35, citizens of United States, of good character and temperate habits, who can speak, read, and write English. An opportunity to see the world. Board, lodging, clothing, baths, medicines, schools, libraries, medicines, and medical attendance free; pay $15 per month and upwards. For information apply to Recruiting Officer, 225 S. Dearborn-st., 100 E. Van Buren-st., 103 N. Clark-st., 82 W. Madison-st., 19 E. Clark-st., 2182 Wabash-av., 488 Milwaukee-av., 1240 Blue Island-av., 200 Halsted-st., 488 W. 63d-st., 2500 Archer-av., Chicago, Ill., 9161 Commercial-av., South Chicago, Ill.

WE DESIRE THE SERVICES OF A MAN TO spend his evenings in Chicago and his week days during week, beginning Feb. 1; correspondence solicited and details on application; will pay expenses to a competent man. The J. R. Apfel Suit and Cloak Co., Denver, Colo.

YOUNG MEN—2, TO TRAVEL ON PASSENGER trains. TRUITT NEWS CO., 11 E. Taylor-st.

Trade Schools.

LEARN BARBER TRADE—FEW WEEKS REquired; immediate position; good wages; tools furnished. Call or write particulars free. Method Barber School, 97 W. Madison-st., Chicago.

LEARN ENGRAVING, DESIGNING, CHASING, enamel, die sinking, watch making; day and eve. Kandler's School, Est. 1888, 1109 Masonic Temple Bldg.

LEARN WATCHMAKING AND ENGRAVing; by our profit sharing plan; each pupil. Chicago School of Watchmaking, Dept. M, Bush Temple.

WANTED—MALE HELP.

Salesmen, Solicitors, Etc.

ONE OF THE LARGEST AND best business institutions in the country will give permanent employment to several high grade specialty salesmen. Remuneration and advancement based on results.

The above advertisement, run last week, produced some good men. We can use several more in western territory.

Address W L 219, Tribune.

SALESMEN WANTED—'TIS MERELY A MATter of fifteen minutes' pleasant talk to place a set of the popular McKinley 10 Cent Music with the dealer on easy terms—and your commission is in your pocket. You call stationers, druggists, phonograph dealers, music, department, 5 and 10 cent stores, in fact, most any store. Salesmen's sample outfit weighs one pound and consists of 16 pieces of music, a catalogue, and a pad of order sheets. We want only "side line" men—now have (twenty-five of them earning from $25 to $50 weekly—if you can reply state what lines you carry and the territory covered. McKinley Music Company, 218 S. Harrison-st., Patten Bldg., cor. Sherman-st. Call between 9 and 12 or 2 and 5 p. m.

WANTED—MORE SALESMEN. OUR FORCE is not yet quite complete. We need just a few more extra bright salesmen to handle our specialty premium plan, sold to retail merchants; one extra good salesman required for Eastern territory. We pay salary and commissions and advance expense money.

THE ARETINO COMPANY,
ROOM 708, 56 FIFTH-AV.

IF YOU CAN SELL ANYTHING YOU CAN SELL GOOD mining stock at 20 cents a share; $10 in sight for every dollar of capital(allan)ize; direct to this year. Liberal commissions. Call or write for particulars. McFARLAND & CO., 1011 Marquette.

Boys.

BOY—FOR OFFICE POSITION; MUST BE OVER 16, honest, and of good habits; prefer one who has done well in school; write us a letter, stating age, religion, nationality, education, etc. Address F X 236 Tribune.

BOY—BRIGHT, TO WORK IN STOCK OF wholesale notion house; state experience. Address J 135, Tribune.

SIGN SHOP BOY—EXPERIENCED. MUST BE able to glid; good opportunity; new shop. Apply 10 a. m. to 12 m. 44 Madison-st.

YOUNG BOY—BRIGHT, TO RUN ERRANDS; must have good habits. Come at once. 146814 State-st.

Trades.

ARTIST—FOR LETTERING AND DESIGNER. Apply Chicago Engraving Co., 1 Wabash-av.

ARTISTS—ARTISTS: STEADY work. Apply at once. 326 W. 63d-st.

BOX SPRING AND MATTRESS MAKER—ALL round; one skilled in high class work, such as hair and roll edge. State salary wanted and other particulars. Address RYAN BROS., Ryan Bldg., Kansas City, Mo.

COMPOSITOR—FOR CATALOGUE WORK; $18. Apply Thursday. Vaughan's Seed Store, 84 Randolph-st.

CUTTERS — CLOAK. CHICAGO NOVELTY Cloak Co., 158 Market-st.

ENGINEER—LICENSED; CALL READY FOR work. 215 E. 63d-st.

FEEDER—FOR LITHOGRAPHIC PRESS AT once. Apply to W. W. HIXSON & CO., Rockford, Ill.

FIRST CLASS GORDON FEEDER—APPLY Thursday. Vaughan's Seed Store, 84 Randolph-st.

FOREMAN, PRINTER, AND PRESSMAN. 141 E. 56th-st.

FUR FINISHER AND LINER—S. M. WEIR & CO. 747 Wells-st.

GARDENER—MARRIED, WHO UNDERSTANDS cold frame work; GRAVER TANK WORKS, East Chicago, Indiana.

LINEOTYPE OPERATORS — NONUNION; steady positions. Central Typesetting Co., 21 Fifth-av.

MECHANICAL DRAFTSMAN—ONE WITH EXperience on mechanisms preferred; for Milwaukee; give full particulars and salary wanted. Address J 127, Tribune.

METAL CEILING WORKER—CALL 8D FLOOR, 146 State-st.

PRINTER—GOOD, ALL AROUND WORKING foreman for our printing department. Must have good executive ability, character and ability. Apply to The Sterling Standard Printing Co., Sterling, Ill.

PRESSMAN, EXP. HANDLING MONOTYPE and linotype matter; catalogue dept. ROGERS & HALL CO., 132 Market-st.

SIGN PAINTER—"ONE OF THE BEST" IN Chicago wanted as foreman in new shop; yearly contract; it's a party. Apply 10 a. m. to 1 p. m. 244 E. Madison-st.

WIRE FRAME MAKERS — EXPERIENCED. Apply Chicago Straw Works, 235 Wabash-av., 4th floor.

WOOD TURNER AND SHAPER HAND. Cottage Grove Mfg. Co., 91 58th-st.

Coachmen, Teamsters, Chauffeurs, Etc.

LAUNDRY DRIVER—EXPERIENCED, FOR S. Side; give references. Address J 102, Tribune.

Janitors and Porters.

HEAD JANITOR—FOR LARGE INSTITUTION. Must be sober, industrious, reliable and able to handle men. Bring letters. Apply MICHAEL REESE HOSPITAL, 29th and Groveland.

JANITOR OR HOUSEMAN—COMPETENT AND willing; $40 month; LOCAL HOUSE; MUST LIVE RESIDENCE FOR NEXT FOUR WEEKS; SALARY $15 PER WEEK ONLY THOSE WITH EXCELLENT CHARACTER NEED APPLY. ADDRESS O S 399, TRIBUNE.

NIGHT WATCHMAN—IN A LARGE MERCANtile establishment; to the person who can qualify a good position. Address F 97, Tribune; give reference and good references expected. Address S X 350, Tribune.

Agents.

WANTED—WE WILL PAY $20.000 SALARY TO head agent in this locality for the best health contracts 60,000 acres in Florida. 20% cash will be paid to subagents. 1,000 agents wanted at once. Write Colonel Jewell [register] Land Co., 418 Hagerman Bldg., Colorado Springs, Colo.

AGENTS WANTED — EARN $15 OR MORE weekly while establishing a permanent income for yourself; the kind of business that lives; an energetic man; experience unnecessary. A. H. BUNKER, Manager, Continental Casualty Co., 1108 Fort Dearborn Bldg., Chicago.

WANTED—ONE MAN IN EVERY LOCALITY IN United States to advertise and introduce our goods, tacking up show cards; commission or salary; $90 monthly and expenses. Steady work; experience unnecessary. Write EMPIRE MEDICINE CO., London, Ontario, Canada.

TAKE NOTICE—AGENTS WANTED IN EVERY town; profits $100 per week; 25c; cost $3 a 100; sample by mail 10c. Cline Mfg. Co., 1209 Wabash-av.

AGENTS—MALE, FEMALE, MAKE $50 WEEK; no talking; 7 best sellers in 1 needle case containing 115 needles postpaid 10 cents. WARD NEEDLE CO., 182 Dearborn-st., Room 6.

AGENTS—MALE AND FEMALE, FOR SOMEthing entirely new; every family wants. Wash Glass Wire Co., 233 N. Robey-st.

LIVE AGENTS MAKE 500% PROFIT SELLING our big advertising combination. Sells at sight. Write quick. 2460 Ellis-av.

WANTED—AGENTS; NEW CHICAGO SPECIALty lamp. 106 E. Washington-st., Room 326.

Stenographers.

STENOGRAPHER—COMPETENT; FOR LAW office; state age, experience, and salary expected. Address J 131, Tribune.

Miscellaneous.

ATTENDANT—TO CARE FOR INVALID WHO understands massaging; good novel reader; city refs. 2069 Michigan-av.

COPY MAN—GOOD, CAPABLE OF FRAMING up plans and selling methods along common sense business lines; must be forceful and fluent; prefer state experience and salary expected. Address X F 82, Tribune.

FINE LAPPEARING, ELDERLY MAN—WELL educated; easy hours. Address W B 169, Tribune.

HELPER IN WASH ROOM. 3009 LANGLEY-av., Drexel Laundry.

MAN—MARRIED OR LIVING AT home, having electrical and mechanical experience, act as collector and repair automatic pianos and elec. machines; bond and references required; state experience and salary expected. Address X F 428, Tribune.

MARRIED MAN—FOR STEADY OUTDOOR POsition, collecting, etc.; must live in or near the section covered by Grand Crossing, Windsor Park or South Chicago or be willing to move there; $14 00 per week and 4 good commission besides. No attention paid to letters. Call in person, Room 2, Union Bank Building, cor. 92d-st. and Erie-av., South Chicago. Entrance on Erie-av.

MEN—OF GOOD CHARACTER AND ADDRESS to do magazine soliciting; $9 to $30 weekly salary and commission; surety required. Apply by letter. The Magazine Circulation Co., 209 Dearborn-st.

PRACTICAL MAN AND WIFE—FOR 20 ACRE Mich. farm; house, garden, and monthly wages; Protestant only; send references first letter. Address J 146, Tribune.

WANTED—MALE HELP.

Trade Schools.

LEARN A TRADE
THE PLUMBING, ELECTRICAL OR BRICKLAYING
TRADE TAUGHT BY PRACTICAL WORK
ALSO
THE MOVING PICTURE BUSINESS.
SEPARATE COURSES IN architectural, mechanical and sheet metal drawings.
DAY AND EVENING CLASSES.
Visitors always welcome. Call and see our school or write for free illustrated catalogue.
COYNE INDUSTRIAL TRADE SCHOOLS,
242 N. Ashland-av., Chicago. Phone Monroe 1834.

EARN MORE MONEY.

Take a practical course in our auto school; you can earn from $20 to $50 a week; we thoroughly teach you everything—how to build, repair, and drive any car; hundreds of cars to work on; actual driving just like regular; course takes from 4 to 8 weeks; call or write us; day and evening classes.
INTERNATIONAL AUTO SCHOOL,
1248-1248 WABASH-AV., CHICAGO.

WANTED—MEN TO LEARN BARBER TRADE; thoroughly practical course by free clinic and careful instructions. Our system embraces all patentiges; Chicago's established 1905. Positions guaranteed; tools given. diplomas granted; wages Saturdays; just the time to begin; term completes at busiest season; beautifully illustrated catalogue mailed free. Moler Barber Colleges, 448 Wabash-av.

SALESMEN WANTED—
We want men to qualify as high grade salesmen to fill the many first class openings we have in all parts of the country. No former experience required; four full particulars write [or call] today. National Salesman's Training Association, 242A Monadnock Block, Chicago. 1133 Broadway, New York. San Francisco, Minneapolis.

YOUNG MEN—IN ALL PARTS OF THE COUNtry, 20 to 40 years old, for steam railway firemen and trainmen; and electric railway motormen and conductors; $90 to $150 monthly; no experience necessary. Write at once for full particulars, stating position desired. NATIONAL RAILWAY ASSOCIATION, 978 Central Bldg., Kansas City, Mo.

YOUNG MEN—FOR RAILWAY MAIL SERVICE; exam. in Chicago May 15. Intending applicants should begin preparation to start. Sample questions and "How Govt. Positions Are Secured" sent free. Inter-State Schools, 210 Ia.-av., Cedar Rapids, Iowa.

$100 TO $150 A MONTH PAID TO CHAUFFEURS. Equip yourself to hold one of these positions by attending the ACADEMY OF AUTOMOBILE ENGINEERING, 1420 Michigan-av. Day and evening classes.

RAILROADS WANT TELEGRAPHERS — WE teach you and assist you to positions. Write or call for particulars. NATION'AL CORRESPONDENCE SCHOOL OF RAILROADING, 1041 Michigan-av., Chicago.

ENGINEERING—DRAFTING.
Individual instruction—Day or evening.
Write for catalogue.
CHICAGO TECHNICAL COLLEGE.
9th floor, Athenæum Bldg., 26 E. Van Buren-st.

AUTOMOBILE SCHOOL OF MOTORING.
CHICAGO SCHOOL OF AUTOMOBILE ENGINEERING.
W. E. EDWARDS, Instructor.
1436 Wabash-av. Phone Calumet 2658.

AUTOMOBILE SCHOOLS OF AMERICA
trained and placed 500 chauffeurs in '08.
1600 Michigan-av. GET BUSY Calumet 1068.

Employment Agencies.

THE TRIBUNE ACCEPTS THE ADVERTISEMENTS TENDERED BY EMPLOYMENT AGENCIES WHICH COMPLY WITH THE FOLLOWING REGULATIONS OF THE CONDUCT OF EMPLOYMENT AGENCIES.

THE LAW PROVIDES THAT A REGISTRATION FEE OF $1 MAY BE CHARGED AND IF A SITUATION IS NOT OBTAINED IN 30 DAYS THEN THE FEE OF $1 MUST BE RETURNED, PROVIDED A CLAIM IS MADE WITHIN FIVE DAYS AFTER THE EXPIRATION OF FIRST 30 DAYS.

THE TRIBUNE WILL BE GLAD TO HAVE INFORMATION FROM ANY EMPLOYMENT AGENCY WHICH IS NOT CONDUCTED ACCORDING TO THE STATE LAW.

POSITIONS
AND REGISTRATION—STRICTLY BONA FIDE; TYPIST—$12; must be speedy. YOUNG MAN, $7 to $8, to learn business. ASST. TIMEKEEPER, $8-$10; West Side. OFFICE BOYS—$4-$5. ASST. $8-$10; good beginner. BKPR. AND STENOG., $45; man from country. Retail Clerks' Dept.

1 BUTCHER, $18. CLOTHING SALESMAN, $30; must speak Bohemian. 3 GROCERY CLERKS, $15. Must be of neat appearance.
CRAIG, 507 100 Washington-st.

HIGH GRADE CLEAN CUT EMPLOYEES placed. SQUARE DEAL ASSOCIATION, 1215 Schiller Bldg. Harrison 1247.

EXP. RATE AND CLAIM CLERK, $35. TWO office clerks, $50, and one office clerk, $7 to $8. Guarantee Mercantile Co., 91 Dearborn-st.

WANTED—FEMALE HELP.

Bookkeepers and Clerks.

BOOKKEEPER AND STENOG.—EXPERT; refs.; expet., age, and salary. Address S N 253, Tribune.

BOOKKEEPER AND CASHIER—FOR WEST Side grocery. Address S X 121 Tribune.

COMPETENT YOUNG BUSINESS WOMAN AS accountant and stenographer with reliable mfg. corporation; give age, refs., and salary expected. Address W F 351, Tribune.

EXPERIENCED MAIL ORDER WOMAN WILL ing to leave city [Indiana town] and take full charge of correspondence. Address, giving experience, W G 95, Tribune.

FIRST CLASS LADY BOOKKEEPER—IN GENERAL MAIL ORDER HOUSE TO TAKE CHARGE OF BOOKS; GOOD SALARY TO START WITH EXCELLENT CHANCE FOR ADVANCEMENT. ADDRESS, GIVING FULL PARTICULARS, S X 848, Tribune.

LADIES—FOR TIMEKEEPING AND CHECKing in clothing factory; must be quick and accurate. HART SCHAFFNER & MARX, 226 E. Van Buren-st.

Billing Clerks.

BILL CLERK—EXP. LADY TYPEWRITER FOR wholesale hardware; state age, experience, and salary. Address H 297, Tribune.

GOOD BILL CLERK. PROTESTANT; $10; Northwest Side preferred. 148 Wabash-av.

Saleswomen, Solicitors, Etc.

A LARGE CORPORATION HAS POSITION OF responsibility in its sales department for four ambitious women to represent it in Chicago; figures ABOVE THE AVERAGE in intelligence, education, and appearance; rabid advancement to those who qualify. Address W F 417, Tribune.

LADIES—WHO HAVE SOLD MEDICOLOGY OR vitology or any lady who can sell a high grade medicine for the home will find the most attractive proposition she has ever seen at R. 200, 209 Dearborn-st.

Domestics and Cooks.

COMPETENT GIRL—GENERAL HOUSEWORK; adults. 1062 E. 55th-st., 2d apt.

COOK—COMPETENT; WHITE; ONLY ONE person to cook; need apply Thurs. morning. 3124 Michigan av.

COOK—COMPETENT; GERMAN PREFERRED; must have references. Apply before 8 p. m. at 4628 Ellis-av.

COOK—CAPABLE; GERMAN OR SCANDINAvian; small family; no laundry; refs. required; North Side. Address W F 592, Tribune.

COOK—WHO WILL DO LAUNDRY WORK; $18 in fam.; adults preferred. 4150 Indiana-av.

COOK—COMPETENT; AMERICAN OR SCANDInavian; references. 662 Washington-blvd.

COOK—FAMILY OF 4; GOOD WAGES; NO washing. Telephone Oakland 5460 Ellis-av.

GENERAL HOUSEWORK—COMPETENT GIRL to go out of town; one who is neat and who would appreciate a good home. Address MRS. HARRY HOTZ, Hotel, city.

GENERAL HOUSEWORK—COMPETENT GIRL for private family. Call at 141 S. 41st-av., 1st flat. MRS. HARMAN.

GENERAL HOUSEWORK—COMPETENT; EXperienced girl; small family; good wages. JOHNSTON, 1835 E. Belmont-av.

GENERAL HOUSEWORK—GIRL; NO WASHing; small family; must be able to cook. 6235 W. Madison-st. Phone Westcott 1038.

GENERAL HOUSEWORK—COMPETENT GIRL; take full charge of elderly couple's home; two in family; wages $6. 5426 Rhodes-av.

GENERAL HOUSEWORK—COMPETENT GIRL; refs.; apply 5219 Kimbark-av. 2d apt.

GENERAL HOUSEWORK—GOOD, COMPETENT girl; $6.00. 4753 Forestville-av., 1st apt.

GENERAL HOUSEWORK—COMPETENT GIRL; $4 in family. 3 in Michigan-av. 1st flat.

GENERAL HOUSEWORK—GOOD GIRL; NO washing. Call 421 E. 51st-st.

GENERAL HOUSEWORK—GIRL. 5382 PRAIrie-av. 2d flat.

GENERAL HOUSEWORK—COMPETENT GIRL; references. 7039 Union-av.

GENERAL HOUSEWORK—GIRL; EXPERIenced; laundress kept. 5740 Woodlawn-av.

GIRL—TO ACCOMPANY SMALL FAMILY OF adults to Florida, for 3 months; housework in cottage; best Chicago references required. Call 4941 Grand-blvd.

GIRL—COMPETENT, GENERAL HOUSEWORK; no laundry; references; age 25 to 40; $7. 5001 Monroe-av.

GIRL FOR GENERAL HOUSEWORK — SMALL family, good wages. 711 Forest-av., Wilmette, Ill.

GIRL—GERMAN OR SWEDISH; GENERAL; small family; have laundress; wages $6; refs. 290 E. 48th-st.

GIRL—FIRST CLASS; NO WASHING; REFS. German or Swedish. 6600 Yale-av.

GIRL FOR UPSTAIRS WORK AND CARE FOR walking child; city references. 806 E. 53d-st.

HOUSEWORK — EXPERIENCED GIRL; GOOD cook and laundress. References. 4602 Woodlawn-av.

HOUSEWORK—GIRL ABOUT 18 TO MAKE herself generally useful around house; cook and laundress kept. 4451 Forestwood-av.

SECOND GIRL—COMPETENT. MUST BE GOOD waitress; wages $7. 3602 Michigan-av.

WHITE MAID—GENERAL HOUSEWORK; good wages. 1st floor, 2870-st. Drexel 79.

Housekeepers.

HOUSEKEEPER—REFINED YOUNG PERSON as housekeeper to gentleman. Apply with particulars to R. HUNT Gen. Deliv. Oelwein, Iowa.

WORKING HOUSEKEEPER—FOR FATHER and son; must be good cook, neat and clean; Catholic preferred; wages $3. Address W N 514, Tribune.

Waitresses and Hotel Help.

CHAMBERMAID—EXPERIENCED, WITH REFerences. Hotel Mentone, 148 Dearborn-av.

DINNER WAITRESS—CALL EARLY READY for work. 42 Michigan-av.

Dressmakers and Seamstresses.

CORSET OPERATORS — EXPERIENCED ON fine corsets, steel stitchers and hand sewers. MADAME MARIETTE CO., 130 Dearborn-st.

EXPERIENCED WOMEN — OPERATORS ON shirts. Apply at once. MORRIS, KOBER & CO., 102 S. Van Buren-st.

OPERATORS—156 WABASH-AV., 12TH FLOOR—Experienced on Wheeler & Wilson power machines for ladies' silk waists; good steady work; highest pay. Apply The Original Co. Power Machine Operator—638 E. 63d-st. Chicago Pennant Co.

SKIRT AND WAIST MAKERS AND SLEEVE makers. 1210 Masonic Temple.

WANTED—FEMALE HELP.

Dressmakers and Seamstresses.

TUCKER—EXPERIENCED ON CHIFFON FAmillar with millinery work preferred. Apply 8th floor. GEORGE WAGNER CO., 80 Wabash-av.

WANTED—
Experienced fitters on Women's Suits and Costumes; permanent positions. Apply 12th floor.
MARSHALL FIELD & CO., RETAIL.

Millinery.

DESIGNER AND TRIMMER—STEADY WORK for experienced woman in wholesale millinery. Apply H. MICH & CO., 124-126 Wabash-av.

EXPERIENCED STRAW SEWING MACHINE operators. Chicago Straw Works, 235 Wabash-av., 4th floor.

MILLINERY DESIGNER—FIRST CLASS WITH experience in wholesale trade. The Ascher Co., 250 Wabash-av.

TUCKER—EXPERIENCED ON CHIFFON FAmillar with millinery work preferred. Apply 8th floor. GEORGE WAGNER CO., 80 Wabash-av.

WAIST FINISHERS—GOOD, AND APPRENtice girl 2511 Clarendon-av. Edgewater 4708.

Nurses and Governesses.

NURSE—FOR 16 MONTHS CHILD; MUST BE strong in nursing and general care; $10 weekly; state age, experience, references. Address J 125, Tribune.

NURSE—COMPETENT WHITE, FOR TWO INfants two days of a week. References required. DAVIS, 1205 Sheridan-road.

NURSE—COMPETENT. FOR CHILD 10 MONold; refs. required. 326 N. Central-av., Austin.

Girls.

EXPERIENCED GIRLS TO TRIM MEN'S HATS. Also girls wanted. POLLITT-MALLEN HAT CO., 204 So. State-st.

GIRL—TO ADDRESS LETTERS. WHO WRITES a good, plain hand. Address J 103, Tribune.

GIRLS—OVER 16 YRS. FOR SEELING STRAW braids; good light factory; wages $4.00 to start. R. H. COMEY & CO., 310 Washburne-av.

GIRLS—TO FOLD CIRCULARS AND STUMP envelopes; to start at $5 per week. 6 floor.

YOUNG GIRL—TO WORK DURING SPARE hours. Address J 102, Tribune.

Stenographers.

STENOGRAPHER — CHIEF; YOUNG LADY; first class; with ability to compose a letter, using correct English, spelling, and punctuation; prefer one with experience in wholesale tailoring; permanent position. Address J 107, Tribune.

STENOGRAPHER — EXPERIENCED; AMBItious young lady; small order business; $10 to start; references; West Side preferred. Address S N 107, Tribune.

STENOGRAPHERS—THREE YOUNG LADIES for our West Side office; must be experienced, rapid, and accurate. Call at 48th-av. and 24th-st. Cicero.

TYPIST—TO FILL IN FORM LETTERS; $6 TO start. 5108 State-st., 2d floor.

YOUNG LADY TYPIST WITH OWN TYPEwriter; must be rapid and accurate. Address W F 350, Tribune.

Miscellaneous.

A LADY, ABOUT 25, POSSESSED OF QUALIfications for a salesLady, wanted; need not be experienced, but should have good references; satisfactory home and salary to start. Call Thursday, 11 to 12, 320 Dearborn-st. Suite 409. Ask for MR. FLETCHER.

LADY OF REFINEMENT AND ABILITY FOR social educational work; good remuneration for one capable. Address W N 542 Tribune.

LADY—YOUNG, EXPERIENCED IN MAILING, catalogue, and index work, for office. Address H 391, Tribune.

REFINED MATURE BUSINESS WOMEN—DESIRING PERMANENT EMPLOYMENT; MEDICAL WORK. ADDRESS W 58 TRIBUNE.

REPRESENTATIVE ACTIVE BUSINESS WOMAN, to represent New York house in Chicago. Highest class goods. Address H 169, Tribune.

WOMAN—ENERGET

BUSINESS PERSONALS.

T FOLKS!

ouble chin, fluss; Abscesses, Rupe ced. Faulty Heart Centers, Nervo uarantees his treatment to be pa ts every particular. No exercise, di ecessation from business. Consult ent. Dr. Snyder has been a special ment of these troubles for 20 yea and has the unqualified indorsem f the fraternity. A booklet telling all ES, or write today. Hours 9 to 5. W. J. SNYDER, M. D. STATE-ST., CHICAGO.

ILES POSITIVELY CURED BY combined treatment; reaches seat o side, where salves and other treat ntirely fail. Results guaranteed. ays' free trial treatment. DR. PA & CO., 36 La Salle-st., Chicago.

SUPERFLUOUS HAIR DE electric needle; $2 per hour; wee appointment at your residence. Write or phone Central 6463. Vi Manager, 30 center.

ION SAMPSON, 119 Dearborn-st.

FACIAL HAIR—FOUR LADY OF are experts will remove your facial ir; 31 needle, multiple needle, all work done by experts and guar ever to return. Columbia College of Dearborn-st., Suite 306, Chicago.

HICAGO BRAIDING & EMBROIDERY CO., TATE-ST., 2D FLOOR.

HAVING BEEN ESTABLISHED e feel confident of giving satisfaction mechanical treatments, massage, e baths. WAVE PERM. $2.50. harge. Norman Inst., 57 Wash-st., 100 REWARD TO ANY PERSON ad, falling hair, or dandruff that we to restore on your head. free.

ENT & LATTON, 412, 29 State-st. DRUNKENNESS CURED—75 odyne to cure all cases of drunkard hey will remain cured, healthy, and ent's knowledge. Fort and Dodyne Co., 60 Dearborn-st.

A. CLEMENT, FOR MANY YEARS secretary Indiana Examiner, as a friends interested in investments communicate with him, temporarily, 1 Fisher Park Bldg., Chicago.

OPPORTUNITY FOR YOUNG LA arn massage, osteopathy, chiropra cal culture, in exchange for service e sanitarium. Apply at 3068 Ashland.

END 20 CENTS FOR A GERMAN ing fan with your name and address also suitable to attach to coats, d traveling bags. W CERF, 1522 Chicago.

GLASSES FITTED BY NEW difficult cases wanted; moderate guaranteed. DR. PIPER, 70 State-

RENT — HANDSOMELY FURNISHED rooms, single en suite; steam, hot water; elegant parlor suite; private street entrance; refer- ences. 3017 Prairie-av.

All branches of hairdressing, beauty culture; experts; visitors in- vited. 122 S. 47th-st. Phone Oakland 1707.

MASSAGE, SWEDISH MOVE- tion, electric light and shower baths. QUIST, 501 Bush Temple. Phone

HOWELL AND LINTON FOR- MME OUI VIVE. Fire shampoo cial massage, hairdressing. 106 161 State-st. Phone Randolph 1

HOUSEHOLD GOODS.

ANY ARTICLE SEPARATELY— my large private residence; parlor and leather; dining room in golden beautiful vigo, period suite; any piece for cash. Call any tomorrow. 3846 Prairie-av. Dealer

ARGAIN—MODERN FURNITURE of 5 room flat; lease optional to May .50 monthly; near Grace-st. "L" sta- TURE CO.

ed. 2 inch post.....$10.95 attress.....4.95 341-343 Wabash-av.

OF THREE 7 ROOM FLATS AND n houses to be sold for storage TAGO RENTALS STORAGE CO., tage Grove-av.

FURNITURE CO. (NOT INC.) 12 n will save you 40%. Don't be manufacturer cannot be convinced.

MAHOGANY DRESSER, CHIF- real leather couch, $15 each; A1 con- Drexel. Call 8-9 p. m.

ORAGE AND TRANSFER CO.— store and buy household goods. Of- 3017 Prairie-av. Phone Main

IN FURNITURE AT HALF National Manufacturers' Furni- 949 Wabash-av.

HES PAID FOR GOOD AND HIGH and pianos; will call any- ere W. North-av. Hom 1463

AVING CITY DESIRES TO SELL for flat at a sacrifice. Apartment flat.

ALL KINDS OF GOOD SECOND iture, carpets; will pay the best price. 1211 State-st. 1669

GOOD 2D HAND FURNITURE, s. HERMAN, 895 W. Madison. Tel.

HIGHEST CASH price for good household goods. BARR, 381 st. Phone Monroe 856.

BARGAINS—SECOND 2D HAND ng storage goods from beds, $1.00; KREITZIN, 3113 Cottage Grove.

Furniture, Rugs, Sewing Ma- bought, sold, exchanged or sepa- 1057 E. 55d-st., cor. Indiana.

NPORT PARLOR SET, MISSION s dresser, rug. 6000 Prairie-av.

LEASEHOLDS.

AN-AV., APT. 7—LEASEHOLD AND a 7 room flat; 2 blocks from the Ag business only on a cash basis; new fur hod conv. Harrison 2949.

RENT ROOMS FURNISHED PLAN Park; 5 rooms rented; phone Oak- Call 14 Ashland-blvd. Apt. 7.

HOTEL—10 ROOMS, IN LOOP, ON $4,000 year; good lease; price rooms 2 263 Tribune.

PARTNER IN ROOMING BUSI- furniture. Phone Douglas 1678. MRS FOWLER.

OOMING HOUSE, FINELY FURN- doing business; rare bargain; terms. 30 Dearborn-st. Room 211.

THE COMPLETE FURNISHINGS 15 room house; first class condition; ed. 573 Elm-st.

ROOMED FURNISHED FLAT; PAY- nable. 1425 Michigan-av. Flat 4.

8 ROOM APT. CHEAP; SET YOUR please call 606 La Salle-st. 30

ROOMING HOUSE, FURNISHED FLAT; rooms rented 365 La Salle-av.

CHES, JEWELRY, ETC.

T WILL BE YOUR LOSS to miss this DIAMOND AND WATCH SALE.

MOND RINGS AND STUDS, rat. each.....$ 7.90

MOND RINGS AND STUDS, rat. each.....15.80

d gold TIES, rat. each.....25.65

MOND STUDS AND STUDS, rat. each.....

assorted DIAMOND RINGS DS AND EAR SCREWS. arat each, in proportionate prices. gents' and ladies' WATCHES, ers, less than WHOLESALE ladies' and gents' SOLID GOLD 'S AND LADIES' WATCHES, ; less than WHOLESALE ge assortment. 58 CARAT ods guaranteed as advertised or OUR MONEY REFUNDED.

AN LOAN AND JEWELRY CO., R. Madison-st. Chicago, Ill. Established 1868.

ET LOANED AT 1% and up on all JEWELS of value.

RARE JEWELS, SILVER AN- dioramas unique novelties, special sales; discount. TOWNSEND, 1534 Wabash- nce for buyers or sellers; cash or terms.

DIAMOND PENDANT, EAR- ings, 2¼ k. each; bargain. Address P

BEST DIAMOND FOR $250; ALSO ings and stud or First State Pawn- for same. Address E 804 Tribune.

— 1¼ CARAT PERFECT DIAMOND; ay cash. Gutterman, 1447 La Salle-st.

D AND POOL TABLES, ETC.

W FOWLER, LATEST STYLE, ELE- h, durable cushions, Brunswick tables; cast or time. Tel. West 917. 634-76

— HOWELL AND LINTON FOR- MME OUI VIVE. Fire shampoo cial massage, hairdressing. 106 161 State-st. Phone Randolph 1

BOATS, YACHTS, ETC.

MOTORS, 1¼ TO 40 H. P., $30 TO $300; ed, $2.75. Get our list. Auto Parts Co., rson.

—GASOLINE ENGINES, FINISHED ED, $60 and down; boat frames. SPARKS MACHINE CO., Avon, Ill.

AUCTION SALES.

S. BARKER, SEVERN CO., 188-197 ., general auctioneers. Sales at store and Saturday, 10 a. m. Furni- ds, gen. household goods. Tel. 2100 Cent

BUSINESS CARDS.

EN WIRE FENCE FOR FARMS AND s. Farm, LAWN and DIVISION wire ; city and suburban lots. AUSTIN CLEM- 200 Monroe-st.

PENSIONS.

AND ALL WAR OR ARMY CLAIMS prosecuted. BOMBERGER & CO., gth-st.; main office Washington.

TO RENT—ROOMS—SOUTH.

TO RENT—2264 ROSALIE-CT., SD APT., LARGE bright room, handsomely furn.; brass bed, spring, window; fronting on Midway at en- trance to Jackson Park; private family; no chil- dren; no other roomers; $5 per week. Tel. Hyde Park 2264.

TO RENT—177 E. 31ST-ST., CAN ACCOMMO- date 2 gentlemen; large, light, elegantly fur- nished room; 2 beds, 2 dressers, 2 closets; all mod- ern conv.; hardwood floors. Inexpen.; I. C. ex- press.

TO RENT—IF YOU ARE LOOKING FOR A cheery, well furnished room where all the com- forts of a modern home may be enjoyed and every facility of transportation is available, call at 3423 Park-av. Phone Douglas 802.

TO RENT—BEAUTIFUL PARLOR OVERLOOK- ing Mich.-av.; steam, hot water, fine location; suitable for couple or gentlemen. 221 Ida-st., Apt. 4.

TO RENT—NEWLY FURN. HEATED ROOMS; close to 31 city; $2.50 weekly and up. Hotel Marvo, 3d and Cedar-st., 1¼ blocks north of Dear- born station.

TO RENT—3436 PRAIRIE-AV., NEWLY FUR- nished front room; bath; hot water; reasona- ble. Phone Oakland 2237.

TO RENT — NICELY FURNISHED OUTSIDE single rooms; lavatory connected; steam heat; board if desired. 69 Hamlin-av., 2d flat.

TO RENT—ROOMS—NORTH.

TO RENT—1916 EVANSTON-AV., APT. 3S, COR. WILSON-AV. LARGE FRONT ROOM, SOUTH- EAST EXPOSURE; PRIVATE FAMILY; FIRST- CLASS STEAM HEAT; WESTERN GIRLS ONLY; REASONABLE. WILSON L STATION. PHONE EDGEWATER 2336.

TO RENT—4734 KENWOOD-AV. LARGE front room, well furnished, in private home; steam heat; 2 closets; bath adjoining; plenty of hot water. Telephone Oakland 4626.

TO RENT — LIGHT, WARM ROOMS AND BATH; breakfast if preferred; conv. to 43d-st. electric, Kenwood L, and C. R. R. 4463 Oakenwald-av.; three to five.

TO RENT — 3708 LAKE-AV., APT. 14. FRONT and side rooms, single or en suite; steam; gas; bath; 2 blocks to L. C. and surface; gentlemen, Douglas 5824.

TO RENT—4306 OAKENWALD-AV., VERY AT- tractive suite or single room; detached house; convenient to L. and boulevard cars; Kenwood elevated, and Indiana direct. Tel. 4870 Oakland.

TO RENT—FINE LARGE FRONT ROOM, ELEC- tric light, steam heat, fine transportation; quiet home; 2 employed. 6215 Ellis-av., 1st flat. Phone Hyde Park 2172.

TO RENT—BEAUTIFUL PARLOR OVERLOOK- ing lake; single or en suite; hot water, fine location; good trans.; suitable for couple or gentlemen. 221 E. 35th-st., Apt. 4.

TO RENT—3907 INDIANA-AV., APT. H, SUITE of two front rooms for 2 young men, students, bachelors, or couples; all conveniences; 15 min. from city; phone.

TO RENT—WELL FURN. PARLOR AND AL- cove; suitable for 2; also single room; modern; board opt.; pleasant, quiet home. 3839 Rhodes- av. 3d floor.

TO RENT — HANDSOMELY FURNISHED rooms, single en suite; steam, hot water; ele- gant parlor suite; private street entrance; refer- ences. 3017 Prairie-av.

TO RENT—BEAUTIFUL DOUBLE AND SINGLE suite rooms; reas.; L. C. transp. 6024 Jeffer- son-av. SHARP.

TO RENT—FINE GRAND-BLVD., APT. E—PAR- lors, suites, rooms; pleasantest in city; $3 to $10; private; modern. Kenwood L. Ex. Drexel 1086.

TO RENT—2264 PRAIRIE-AV., NICELY FUR- nished room; lavatory; electricity; good trans.; gentlemen.

TO RENT—FRONT ROOM, NICELY FURN.; private family; excellent location; near I. C. and L.; Phone Midway 203.

TO RENT—GRAND-BLVD., VICINITY 41ST— Large suite and single room; closets, electricity, lavatory, bath; gentlemen oreferd. Phone Drex. 1890.

TO RENT—SUITE OF 2 ROOMS, WITH PRI- vate bath; suitable for gentlemen. INFORMA- TION PHONE CALUMET 369.

TO RENT — 5122 INDIANA-AV., 1ST FLAT. Newly furnished light rooms; steam heat, electric light and hot water; private; 2 gentlemen.

TO RENT—2001 MICHIGAN-AV., APT. B, NICE- ly furn. parlor, 3 windows; 2 gentlemen; steam, hot water. Tel. 3638.

TO RENT—5220 PRAIRIE-AV., APT. 6, FURN. south rooms; lavatory; "L" exp. Indiana cars; 1 or 2 employed. Call after 6 p. m.

TO RENT—WARM FRONT ROOM IN PRIVATE family; very cheap. 3812 Wabash-av.

TO RENT—ROOM AND BATH OF JACKSON Pk.; 14 min. service on C. Midway 626.

TO RENT—MOD. ROOM; I. C. KEN. "L," 43D st.; elegant; 34 apt. 4323 Lake-av.

TO RENT—FURN. ROOM, SOUTH SIDE, NEAR L; steam heat. Phone Drexel 1049.

TO RENT—3449 PRAIRIE-AV., APT. H, FRONT room; widow's apt., home priv. Douc. 2430.

TO RENT—1710 MICHIGAN-AV., NICELY FUR- nished front room; steam heat; electric light; private family; 4636 Evans-av.

TO RENT—FURN. ROOM, KITCHEN, PRIVI- lege of 2 people. 3023 Calumet-av., 1st.

TO RENT—2000 MICHIGAN-AV., LARGE front room; running water; electricity; private. 2d floor.

TO RENT—4006 GRAND-BLVD., 2D FLAT, OPP. Forrestville station, large front room.

TO RENT—PLEASANT, NEWLY FURN. RMS.; 2 suits, $2.50; single, $1.25. 3040 Groveland-av.; 1 block to L.

TO RENT—3460 MONROE-AV., FRONT ROOM in private family; private; gentleman; I. C. and L.

TO RENT—FURN. FRONT BEDROOM TO TWO gentlemen; good transp. 665 E. 43d-st. 2d fl. R.

TO RENT—3781 ELLIS-AV., VERY DESIRABLE private home; modern conv.; good trans.; 2 gentlemen.

TO RENT—3054 CALUMET-AV., NICELY FUR. room; steam heat; phone.

TO RENT—ROOMS—WEST.

TO RENT—ONE OR MORE ROOMS; PRIVATE residence, with or without board; steam heat, phone. 508 Canal. 538 Millard-av.

TO RENT — LARGE, LIGHT, UNFURNISHED ROOM; block east Garfield Park; steam, bath, elec. Phone Kedzie 6731. 1068 Park-av.

TO RENT — NICELY FURNISHED ROOM; block Kedzie L station. Phone Kedzie 1107.

TO RENT—STEAM HEAT, CLEAN PARLOR suite; b. and c. water; tel. 142 Ashland-blvd.

TO RENT—FUR. ROOM; MODERN; REAS. 531 Jackson-blvd. Mirror Flat.

TO RENT—NICELY FUR. BAY WINDOW room; steam, hot water. 625 Jackson-blvd. 2d.

TO RENT—FRONT ROOM; WELL FURNISHED; all modern conveniences. 512 Monroe-st.

TO RENT—NEWLY FURNISHED ROOM, MOD- ern. E. Louis L station. 1645 Congress-st.

TO RENT — FRONT AND SINGLE ROOMS; light; steam; b. w.; refs. 230 Ashland-blvd.

TO RENT—ROOMS. HEAT, HOT WATER; phone; transp.; near Madison. 19 Seeley-av.

TO RENT—NICE WARM ROOM, MODERN; good trans.; phone. 458 Washington-blvd.

TO RENT—ROOMS—WEST.

TO RENT—LARGE, LIGHT, ELEGANTLY FUR. front room, suitable for 2; new furn., bath; phone Midway 8; fronting on Midway at en- trance to Jackson Park; private family; no chil- dren; no other roomers; $5 per week. Tel. Hyde Park 2172.

TO RENT—FURNISHED ROOM; STEAM HEAT; bath; phones Kedzie 6180; with or without board; ¼ blk. to Kedzie-av. N. W. R. R. sta. 62 N. Kedzie-av., 2d apt.

TO RENT—ONE FURN. FRONT ROOM SUIT- able for 1 gentlement; two, $3 each; rooms; steam, gas, bath, phone. Mrs. Della Pace, 250 W. Adams-st.

TO RENT—BECAUSE OF THE MANY COM- PLAINTS THAT HAVE BEEN RECEIVED THE TRIBUNE WILL NOT PUBLISH ADS COMING FROM ROOM RENTING AGENCIES.

TO RENT—2 SACRAMENTO-BLVD. 1 BLOCK south of Harrison-st., nicely furnished front room; mod.; elegant bath; ori fam. Kedzie 7086 Nickey.

TO RENT—708 MONROE-ST., 2 FRONT ROOMS; board if desired; housekeeping, optional; all conveniences; reasonable.

TO RENT—333 W. MONROE-ST., NICELY FUR- nished heated rooms; bath; hot water; reasona- ble. Phone Haymarket 2237.

TO RENT — NICELY FURNISHED OUTSIDE single rooms; lavatory connected; steam heat; board if desired. 69 Hamlin-av., 2d flat.

TO RENT—ROOMS—NORTH.

TO RENT—1916 EVANSTON-AV., APT. 3S, COR. WILSON-AV. LARGE FRONT ROOM, SOUTH- EAST EXPOSURE; PRIVATE FAMILY; FIRST- CLASS STEAM HEAT; WESTERN GIRLS ONLY; REASONABLE. WILSON L STATION. PHONE EDGEWATER 2336.

TO RENT—4734 KENWOOD-AV. LARGE front room, well furnished, in private home; steam heat; 2 closets; bath adjoining; plenty of hot water. Telephone Oakland 4626.

TO RENT — LIGHT, WARM ROOMS AND BATH; breakfast if preferred; conv. to 43d-st. electric, Kenwood L, and C. R. R. 4463 Oakenwald-av.; three to five.

TO RENT — 3708 LAKE-AV., APT. 14. FRONT and side rooms, single or en suite; steam; gas; bath; 2 blocks to L. C. and surface; gentlemen, Douglas 5824.

TO RENT—4306 OAKENWALD-AV., VERY AT- tractive suite or single room; detached house; convenient to L. and boulevard cars; Kenwood elevated, and Indiana direct. Tel. 4870 Oakland.

TO RENT—FINE LARGE FRONT ROOM, ELEC- tric light, steam heat, fine transportation; quiet home; 2 employed. 6215 Ellis-av., 1st flat. Phone Hyde Park 2172.

TO RENT—BEAUTIFUL PARLOR OVERLOOK- ing lake; single or en suite; hot water, fine location; good trans.; suitable for couple or gentlemen. 221 E. 35th-st., Apt. 4.

TO RENT—3907 INDIANA-AV., APT. H, SUITE of two front rooms for 2 young men, students, bachelors, or couples; all conveniences; 15 min. from city; phone.

TO RENT—WELL FURN. PARLOR AND AL- cove; suitable for 2; also single room; modern; board opt.; pleasant, quiet home. 3839 Rhodes- av. 3d floor.

TO RENT — HANDSOMELY FURNISHED rooms, single en suite; steam, hot water; ele- gant parlor suite; private street entrance; refer- ences. 3017 Prairie-av.

TO RENT—BEAUTIFUL DOUBLE AND SINGLE suite rooms; reas.; L. C. transp. 6024 Jeffer- son-av. SHARP.

TO RENT—FINE GRAND-BLVD., APT. E—PAR- lors, suites, rooms; pleasantest in city; $3 to $10; private; modern. Kenwood L. Ex. Drexel 1086.

TO RENT—2264 PRAIRIE-AV., NICELY FUR- nished room; lavatory; electricity; good trans.; gentlemen.

TO RENT—FRONT ROOM, NICELY FURN.; private family; excellent location; near I. C. and L.; Phone Midway 203.

TO RENT—GRAND-BLVD., VICINITY 41ST— Large suite and single room; closets, electricity, lavatory, bath; gentlemen oreferd. Phone Drex. 1890.

TO RENT—SUITE OF 2 ROOMS, WITH PRI- vate bath; suitable for gentlemen. INFORMA- TION PHONE CALUMET 369.

TO RENT — 5122 INDIANA-AV., 1ST FLAT. Newly furnished light rooms; steam heat, electric light and hot water; private; 2 gentlemen.

TO RENT—2001 MICHIGAN-AV., APT. B, NICE- ly furn. parlor, 3 windows; 2 gentlemen; steam, hot water. Tel. 3638.

TO RENT—5220 PRAIRIE-AV., APT. 6, FURN. south rooms; lavatory; "L" exp. Indiana cars; 1 or 2 employed. Call after 6 p. m.

TO RENT—WARM FRONT ROOM IN PRIVATE family; very cheap. 3812 Wabash-av.

TO RENT—ROOM AND BATH OF JACKSON Pk.; 14 min. service on C. Midway 626.

TO RENT—MOD. ROOM; I. C. KEN. "L," 43D st.; elegant; 34 apt. 4323 Lake-av.

TO RENT—FURN. ROOM, SOUTH SIDE, NEAR L; steam heat. Phone Drexel 1049.

TO RENT—3449 PRAIRIE-AV., APT. H, FRONT room; widow's apt., home priv. Douc. 2430.

TO RENT—1710 MICHIGAN-AV., NICELY FUR- nished front room; steam heat; electric light; private family; 4636 Evans-av.

TO RENT—FURN. ROOM, KITCHEN, PRIVI- lege of 2 people. 3023 Calumet-av., 1st.

TO RENT—4006 GRAND-BLVD., 2D FLAT, OPP. Forrestville station, large front room.

TO RENT—PLEASANT, NEWLY FURN. RMS.; 2 suits, $2.50; single, $1.25. 3040 Groveland-av.; 1 block to L.

TO RENT—3460 MONROE-AV., FRONT ROOM in private family; private; gentleman; I. C. and L.

TO RENT—FURN. FRONT BEDROOM TO TWO gentlemen; good transp. 665 E. 43d-st. 2d fl. R.

TO RENT—3781 ELLIS-AV., VERY DESIRABLE private home; modern conv.; good trans.; 2 gentlemen.

TO RENT—3054 CALUMET-AV., NICELY FUR. room; steam heat; phone.

WANTED—ROOMS.

WANTED—TO RENT—GENTLEMAN DESIRES room; north side, if possible; w. b. preferred, near Oakley; private family; state terms. Ad- dress J 147, Tribune.

WANTED—TO RENT—SINGLE ROOM, WITH or without board; by a gentleman; state particu- lars; also terms; prefer running water. Address J 270, Tribune.

WANTED—TO RENT—SUITE OF HOUSEKEEP- ing rooms; North Side; by lady with two little daughters; refined surroundings. State price, etc. Address W C 119, Tribune.

BOARD AND LODGING—SOUTH.

4509 LAKE-AV.—NEWLY DECORATED AND nicely furnished rooms, with home table and good service; as our number is limited to six persons we can offer unusual advantages to refined people de- siring pleasant and homelike surroundings; block and one-half from L. Cent. and electric lines. Phone Oakland 2860; refs.

THE HARVARD—

A homelike place on Washington-av., near park; 15 min. ride; bright, sunny rooms, single or two or three connecting; table unexcelled. Limited; ele- ments for clubs or families of adults. 5714-16 Washington-av.

4116 EAST END-AV. FACING THE LAKE, near Chicago Beach Hotel. Superb location; choice suites; lavatories; steam heat; unlimited hot water; delicious table; special rates for the winter. I. C. express at door.

4208 JEFFERSON-AV.—LARGE, NEWLY FUR- nished front suite; private lavatory; also single room; excellent board; all modern conv.; table board for 2 or 3 gentlemen; in neighborhood; steam, electric light; 53d I. C. exp.

THE NEW HUNTINGTON, 107 E. 37TH-ST.— Beautiful location; convenient transportation; excellent service; table of highest reputation; rooms single or en suite, with private bath; $7 to $12 per week. Douglas 876.

1116 KIMBARK-AV.—SINGLE ROOMS OR EN suite with board; in splendid residence, beauti- fully furnished; hot and cold water; choice table; steam; comfortable garage on premises; near I. C. express; gentlemen.

1801 MICHIGAN-AV. — DETACHED RESI- dence, elegantly furnished; large rooms, well heated, with superior board for refined people; transient; with or without board; 2 parts of city; 10 minutes' walk to business center.

4706 WOODLAWN-AV.—ELEGANTLY FUR- nished room or suite, with bath, running water, steam heat; strictly modern and exclusive location, Kenwood, near I. C. and surface cars; excellent, with privilege of library and piano.

2900 MICHIGAN-AV.—FIRST CLASS PRIVATE residence; with rent two large front rooms; con- nected, and one single room; elegantly furnished; steam, electric light, lavatories, brass beds, with box springs; stench pipes; phone.

THE MONTICELLO, 4209-11 OAKENWALD-AV. —Nicely furnished front room; also single room; excellent table; electric light; steam heat; 1 blk. I. C. and 47th-st. Douglas 3349.

3018 CALUMET-AV.—ROOMS SINGLY OR EN suite, with or without private bath, for refined people, desiring exclusive accommodations; walk- ing distance. Phone 3927 Calumet.

BECAUSE OF THE MANY COMPLAINTS THAT HAVE BEEN RECEIVED THE TRIBUNE WILL NOT PUBLISH ADS COMING FROM ROOM RENTING AGENCIES.

3424 RHODES-AV. — FINE ALCOVE; LARGE suite; closets, bath, side room, well furnished; home table; detached house; block from 2 lines; an ideal home. Phone Douglas 1804.

3613 LAKE-AV.—ROOMS, WITH ALCOVE, FOR couples; also single rooms; excellent board; no floor for 30. Call 2d floor, 7 to 9 p. m.

6 E. 51ST-ST.—A PLEASANT ALCOVE ROOM; lavatory; rear; single room, $6; good home meals; plano; phone; 5 min. to city. 9 min. to L.

211 E. 54TH-ST.—NICELY FURNISHED FRONT room; all home table; 53d and I. C. express and surface cars.

3937 LAKE-AV.—MODERN DETACHED HOUSE, two choice rooms; unusual abundance of hot water; excel. table; reas.; 111 Cent. "L" and surf.

260 E. 35D—NICELY FURNISHED DOUBLE and single room, excellent board; strictly home table; 55d I. C. exp. Tel. Hyde Park 4264.

5125 KIMBARK-AV.—FRONT ROOM; UNUSUAL furnishings; exclusive neighborhood; also small- er room; good meals. Phone Hyde Park 1992.

294 E. 55D-ST.—NICELY FURNISHED FRONT rooms; detached house; strictly home table; 53d I. C. exp. and surface cars. Oakwood 2860.

THE HAYDEN, 152 E. 36TH-ST.—PLEASANT steam heated rooms, single or en suite, with board; terms moderate; 53d and Ont. Grove cars.

5015 LAKE-AV.—AUTIFICAL ROOMS IN LOOK- ing lake; running water; near I. C., Ken. L. and electric; excellent table. Douglas 737.

60 OAKWOOD-BLVD.—NICELY FURN. ROOMS, single and double; also steam; good table; near I. C. Cott. Grove, Ken. L; reasonable. Doug. 4948.

4315 PRAIRIE-AV. — NICELY FURNISHED warm room suitable for two; board optional; near 43d L. sta. Phone.

4090 MICHIGAN-AV.—ROOMS WITH BOARD; steam; all conveniences. Phone Douglas 8076.

MEDIUM SIZED SUNNY ROOMS IN PRIVATE HOME table; I. C. exp. Phone Hyde Park 2953.

5548 ELLIS-AV.—WARM, CLEAN ROOMS, RUN- ning water, closets, board; I. C. and elec. Doug. 181.

4046 E. 42D-ST.—DESIRABLE ROOMS, $3 per week. Drexel 2141. Phone evenings.

4801 PRAIRIE-AV. — NICELY FURNISHED rooms; with board; 47th "L" exp. Silverman.

57 E. 36TH-ST.—SECOND FLOOR—FRONT SUITE for private lady. Ref. required.

[illegible] WASHINGTON-AV. WEST. PRIVATE HO- tel—Board and rms., sin. en suite; reas. prices.

5636 MICHIGAN-AV.—FRONT ROOM, 2 GEN- tlemen or couple; $20 per mo.; 53d I. C. exp.

4645 CALUMET-AV.—NICELY FUR. FRONT room; modern; excellent table; half blk. to L. exp.

520 CALUMET-AV., 2D FLAT—NICELY FURN. rooms; desirable; all conveniences; good table.

5845 ELLIS-AV.—FRONT AND SINGLE ROOMS; fur.; stm.; board; hot water always. Doug. 1166.

5968 ELLIS-AV.—LARGE SOUTH ROOM WITH board; large sun parlor; 53d and L.

216 E. 33D-ST., FLAT M.—LIGHT FRONT room; modern; steam; board reasonable.

6032 KIMBARK—DOUBLE AND SINGLE ROOM, lavatory; superior table; best transp.; refs.

BOARD AND LODGING—WEST.

BECAUSE OF THE MANY COMPLAINTS THAT HAVE BEEN RECEIVED THE TRIBUNE WILL NOT PUBLISH ADS COMING FROM ROOM RENTING AGENCIES.

534 WASHINGTON-BLVD.—PRIVATE FAMILY having large modern residence would board a refined young couple; reasonable; home surround- ings; refined and first class. Phone West 2620.

BECAUSE OF THE MANY COMPLAINTS THAT HAVE BEEN RECEIVED THE TRIBUNE WILL NOT PUBLISH ADS COMING FROM ROOM RENTING AGENCIES.

672 ADAMS—ELEGANTLY FURNISHED WARM rooms, hot and cold water in rooms; best home table; fine trans.; good location. Phone West 2627.

87 W. MONROE-ST.—DOUBLE, SINGLE RMS.; steam heat; home cooking; walking distance; rates reasonable. Phone Seeley 1076.

ASHLAND. NEAR ADAMS—ROOM AND board, small private family. Telephone 449 Monroe.

1256 ADAMS—DOUBLE AND SINGLE; STEAM; mod.; private; reasonable. Tel. Ashland 4017.

848 WASHINGTON-BLVD.—PLEASANT AL- cove room; board reas.; modern conv.

845 WASHINGTON-AV.—NICELY FURN. front room; well heated; with board; $5.

915 JACKSON-BLVD. — WARM SINGLE AND double room; first class board; s. h.; good trans.; 1 min. to L. Ashland-blvd. car. Phone Haymarket 2237.

HEATED ROOMS; excellent board.

BOARD AND LODGING—NORTH.

16 ASTOR-ST.—THE MAISON DU NORD GETS the patronage of people who wish a quiet home; overlooking the lake and Lincoln Park. Park. 10 minutes to business center. It is as popular with young people as with families. Table particu- larly good; rooms single, $5 and $6; double, $8 per week. N. State or Clark-st. car to Division-st.

BECAUSE OF THE MANY COMPLAINTS THAT HAVE BEEN RECEIVED THE TRIBUNE WILL NOT PUBLISH ADS COMING FROM ROOM RENTING AGENCIES.

MAISON-DU-LAC, 1436-7 WILSON-AV.—NEW- ly furnished and refitted; single or en suite; ex- cellent table; surface line and N. W. "L" express pass the door. Telephone Edgewater 2336.

467-69-71 DEARBORN-AV. — FINE, LARGE front room for two; also single room; electric light; steam heat; excellent table; pleasant home- like place for gentlemen. 58 Cent. Phone Main 5.

1512 DAKIN-ST. — LARGE, NICELY FURN. front room, also single room, in refined home; every modern convenience; table, Sheridan express sta.; excellent cuisine. Irving 2661.

PHONE EDGEWATER 1806—LADY WITHOUT any family could accommodate two ladies or gentlemen employed; large room; plenty to eat; steam; Wilson express.

13 ST. JAMES-PL.—FRONT ROOM; STEAM heat; home cooking; excellent transportation; 1 blk. to park; very reasonable; gentlemen. Lin- coln 3711.

BECAUSE OF THE MANY COMPLAINTS THAT HAVE BEEN RECEIVED THE TRIBUNE WILL NOT PUBLISH ADS COMING FROM ROOM RENTING AGENCIES.

2351-53-55 DEARBORN-AV.—A HOME FOR RE- fined people; beautifully furnished; everything first class; table particularly good; popular with young people; rate $6 week and up. Douglas 5000.

132 LINCOLN PARK-BLVD.—ELEGANT LARGE southeast room with bath; also single rooms; superior table; exclusive neighborhood; reasonable walking distance.

1707 KENMORE-AV.—LARGE, LIGHT ROOM; home board; Wilson L. Phone Irving 675.

412 E. ERIE—NEWLY DECORATED, NEWLY furnished large front room; also single rooms; modern; excellent table; walking dis.; free phone.

BERKSHIRE — FIREPROOF—586 E. 35TH-ST. blvd.—2 room suites with bath; semi-European; also bachelor apts.; reas. Phone Lake View 1129.

481 FULLERTON-PKWY.—COMFORTABLE well heated rooms; home cooking; ½ block "L" express.

1805 MAGNOLIA-AV. — COZY, LARGE DIT- side rooms; home board; reasonable; 2 blks. Wil- son L station.

688 FULLERTON-AV. — BEAUTIFUL ROOMS, suitable for 2; pleasant home; home cooking; steam, elec. light; conv. to all cars. Lincoln 1076.

472 DEARBORN-AV. — DESIRABLE ROOMS with private baths, agts. or sgle.; best table and service; rates reas; accom. table boarders. Nor. 2368.

1693 CLIFTON-AV., 2D APT. — BEAUTIFUL, large, sunny front room; excellent table; reason- able; 1 block west Wilson L sta. Lake. 6778.

SHOBLE'S INN, 2047 CLARENDON-AV., SHER- idan-rd.—German table; take Evanston-av. car to Grace st., or N.-W. Elev. Lake View 4900.

THE SHENANDOAH, 1 KENMORE AND BENNY- side-avs., Sheridan Pk.—High class family home. N. W. "L" Wilson-av. sta. Tel. Edgewater 1237.

261 DEARBORN-AV.—NICE STEAM HEATED rooms; running water; walking distance; home cooking.

1428 DAKIN-ST.—LARGE FURNISHED ROOM with board for two in private home, near Sheri- dan exp. station. Phone Irving 2661.

548 DEARBORN-AV.—ONE DOUBLE, ONE SIN- gle; first class table; s. h.; fine location.

162 WINTHROP-AV.—COZY OUTSIDE ROOM; home table; reasonable; near Wilson station.

471 CLEVELAND-AV.—WELL HEATED ROOMS, good board, $5; people employed preferred.

TWO FRONT ROOMS—GOOD TABLE; PRI- vate fam.; Sheridan exp. Phone Irving 1238.

654 LA SALLE-AV.—FINE, LARGE FRONT rooms; best German board; $5 up.

496 DEARBORN-AV.—PLEASANT ROOM; EX- cellent board; superior accommodations; steam.

457 LA SALLE-AV.—PLEASANT ROOMS, WITH board; all conveniences; steam heat.

BOARD AND LODGING—HOTELS.

The Del Prado Hotel

Location, Jackson Park and The Midway-blvd. TRANSPORTATION: ILLINOIS CENTRAL EX- PRESS, ONLY 12 MINUTES DOWNTOWN. 600 rooms, beautifully arranged, in 2, 3, and 4 room suites with private baths.

RATES ALL AMERICAN PLAN.

Parlor and Bedroom, with private bath and board for 2 people, $36, $40, $42, $45, $48, and $50 per wk. DANCING every Wednesday Evening. MUSI- CAL CONCERT Sunday Evening.

Families desiring a permanent home will find the HOTEL DEL PRADO a most convenient and delightful place to stay.

EDWARD C. BRADLEY, Proprietor. H. H. McLEAN, Mgr.

"The VENDOME HOTEL" 62D AND MONROE-AV.

A delightful home for families or transient guests, overlooking Jackson Park, near Chicago University, American plan. All rooms with bath. Rates, $14 to $21 per week. Service and cuisine unexcelled. Best transportation, I. C. express or S. S. elevated, 15 minutes to business center.

Telephone H. P. 4100.

DREXEL ARMS HOTEL—EUROPEAN. DREXEL AND OAKWOOD-BLVD.

Every room has new furnishings, boulevard cut look, large, sunny rooms; rates $3 per day. Spe- cial rates weekly. Beautiful cafe and lobby; I. C. R. R. or Kenwood R. R. to Drexel-blvd.; or South Side trolley. Phone Douglas 446-449.

HOTEL LA STRAIN, 3535 ELLIS-AV. J. O'DONNELL, proprietor, formerly with Plant- ers' hotel, St. Louis, Mo., and Chicago Beach hotel; is conducting a place with quiet service; 10 min. ride on Central R. R.; Cottage Grove, and 55th-st. electric car lines 1 block; 10 minutes' ride to business cen- ter; cozy steam heated, electric lighted rooms; sin- gle or en suite, hot and cold baths, elevator service day and night; American plan, $8 to $15 per week. Special family rates. Phone Aldine 1101.

PALACE HOTEL—101 N. CLARK-ST.

Rooms for 1 or 2 with private bath, $7 to $10 per week.

These rooms are large, finely furnished, porce- lain tubs, hot water all the time. They are easily the best value within walking distance of the loop. Single and double rooms without bath at reason- able rates.

W. M. BRINKMAN, 3110 Indiana-av.

ELEGANT TURKISH BATH IN CONNECTION.

HOTEL HAYES, 64TH AND LEXINGTON— PLEASANTEST HOME IN CHICAGO; BLOCK FROM JACKSON PARK; 5 MINUTES TO LOOP; EXPRESS AND SURFACE LINES; CONVEN- IENT TO ILLINOIS CENTRAL; NICELY FUR- NISHED ROOMS; ALL MODERN CONV.; AMER. PLAN; $1.50 DAY; $7 WEEK UP; FIRST CLASS TABLE. RIDE PARK

REAL ESTATE—CITY.

FOR SALE—ON EASY PAYMENTS.
1 room new, modern residence, Evanston...$4,000
8 flat brick, new, modern, Austin.....8,750
7 room modern residence, Austin.....2,500
7 flat brick, near Garfield Park.....6,000
8 room modern residence, Woodlawn.....8,000
R. D. DUFF, 106 Washington-st. Cent. 6819.

FOR SALE—
—SMALL DOWNTOWN INVESTMENT—
Rare opportunity to secure a downtown store property for $28,000. Rents for $1,920 to one tenant.
EDGAR M. SNOW & CO.
Sole Agents, 101 Washington-st.

FOR SALE—MICHIGAN-AV. BARGAIN—
Near 16th-st., only $1,200 per foot, including large brick dwelling. Rental value $1,200 per annum. Exclusive.
EDGAR M. SNOW & CO.
Exclusive Agents, 101 Washington-st.

FOR SALE—REAL ESTATE—
REAL ESTATE AND LOANS
ESTATE CAREFULLY MANAGED.
WINSTON & CO.,
119 MONROE-ST.

FOR SALE—$40,000 OR MORE OVER EVERY possible equity; investment property brand new; well located; lease runs 20 years, signed by tenant and unexcelled guarantors.
ALBERT W. HILL, 134 Washington-st.

FOR SALE—STONE FRONT STORE AND flats; rent $1,068; stove heat; will trade.
OTTO E. PIETSCH, 84 Washington-st.

FOR SALE—50 FT. IMPROVED W. ADAMS-ST. near Desplaines; investment property.
WALTER H. WILSON & CO., 620 The Rookery.

FOR SALE—HAVE A NUMBER OF BARGAINS to offer in amounts from $1,250 to $250,000.
HENRY A. KNOTT, 1402 Ashland Block.

REAL ESTATE—SOUTH SIDE.

FOR SALE—BARGAINS IN 6 FLATS—
50th-st., near Wallace, 6 room brick; mahogany and oak finish; pressed brick front; repts. $3,180; mtg., $11,000; price, $21,000.

50th-st., near Cottage Grove; stone front and modern; rents, $2,460; price, $18,000; clear.

Indiana-av., near 52d; brick with stone front; rents, $3,100; price, $23,000; mtg., $11,000.

Prairie-av., near 52d; brick with stone front; rents, $2,052; mtg., $10,000; price, $20,000.

HIBERNIAN BANK, Agt., 122 Monroe-st.

FOR SALE—6 ROOM STONE FRONT HOME; $4,500; cash payment only $500.
Evans-av., near 47th-st.
$40 monthly; now rented for $40.
Oak finish, hardwood floors,
furnace heat.
$3,000 MORTGAGE 5%.
Best bargain on the South Side.
WM. C. HEINEMANN & CO.,
exclusively. 92 La Salle-st.

FOR SALE—AT ABOUT COST, NEW MODERN 6 flat building, 6 rooms, felt deafening under all floors, extra heavy foundation; rental $1,130; mortgage $12,000; price $12,000. Owner, 1 Dearborn-st.

FOR SALE—9 flat building, new, modern, 8 rooms; on one of best residence streets in Woodlawn; rental $1,000; price $10,000; mortgage $17,000, 5½ per cent.
GRAPPERHAUS, RUSSELL & CO.,
Phone Harrison 1000. 167 Dearborn-st.

FOR SALE—BARGAIN IN MODERN HOUSES; South Side; Bowen-av., near Vincennes-av., 11 room brick residence; lot 28 ft. front; furnace heat; $6,000.
Bowen-av., nr. Drexel-blvd., 2 story and attic, brick; 10 rooms; lot 25 ft.; new hardwood floors and decorations; furnace heat; $6,000.
JOHN BOOMER & CO., 107 Dearborn-st.

FOR SALE—NEAR MARSHFIELD AND 56TH, brand new two flat, 5 rooms each, pressed brick front, stone trim, stone porch, hardwood everywhere; asphalt street; price cut way down to $4,600; only $500 cash.
WM. M. BAKER, MARQUETTE BLDG.

FOR SALE—HYDE PARK—SIX FLATS AND HOUSE; FLATS RENT $2,100; HOUSE ADJOINS ON 50 FOOT LOT; ALL BRICK AND STEAM HEAT; BOTH ONLY $19,500; EASY TERMS; A SNAP.
JOHN T. CARROLL & CO.,
112 LA SALLE-ST. MAIN FLOOR.

FOR SALE—GAYLORD SUBDIVISION.
Choice lots on Garfield-blvd., between Morgan-st. and Center-av.; 50x158 ft., south front, with building line.
R. MURPHY & SON, Agents,
Cor. Garfield-blvd. and Center-av.

FOR SALE—BEST BARGAIN SOUTH SIDE; sacrifice 6 flat corner; modern, fine location; mortgage $12,000, 5½ per cent; four years; prepayment of $1,000 privilege; must sell; about 10 per cent net on selling price, $19,500, or 17 per cent net on investment, $7,500. J. A. DOLLARD, Room 8, 204 Dearborn-st.

FOR SALE—WOODLAWN'S GRANDEST BARGAIN—
8 flat stone front, porch and steps, six and seven room apartments, hardwood floors, oak and mahogany finish; pressed brick front; repts. $2,160; mtge., $11,000; price, $21,000.

56th-st. and Ingleside-av. $10,000
2 flat, modern, Indiana-av., near 52d-st. 5,000
BRACHER & SMULSKI, 79 Dearborn-st. H. P. 4-76.

FOR SALE—10 ROOM RESIDENCE, WITH barn on 50 ft. lot, Indiana-av., near 58th-st, elevated station; in good repair; new hardwood floors throughout; stone front; must be sold at once; $7,500. GROUND ALONE IS WORTH $5,000; a genuine bargain.
BROMELL BROTHERS, 99 Washington-st.

FOR SALE—NEW 6 FLAT BLDG. IN WOODlawn, all rented; first class construction; oak finish throughout; strictly modern and up to date; all rooms large and sunny; rents $4,200; price $40,000. Will sell for cash to pay 14%. A big bargain. Owner, Address W L 536, Tribune.

FOR SALE—A DECIDED BARGAIN—
Indiana-av., near 52d-st., new brick 3 flats, 4, 5 and 5 rooms and bath each, open enamel plumbing, stove heat; big 2 story brick stable; lot 25x161; rents $1,780; price $25,000.
P. J. McCARTHY & CO., State and 39th-sts.

FOR SALE—NEW 6 FLATS PRAIRIE-AV. near 52d-st.; thoroughly modern; all conveniences, including vacuum cleaning; rents $3,600; price cut to $35,000. C. R. GLEASON & CO., 98 E. 43d-st.

FOR SALE—2 STORY BRICK, 3 FRONT FLATS and 2 rear flats; convenient to Alley "L" and 45d-st., Indiana-av. cars; steam heat, hot water, hardwood floors, etc.; annual rental $1,602; price $2,500.
H. W. RICE CO., 1 Dearborn-st. Cent. 6819.

FOR SALE—VACANT 56TH-ST. AND 57TH-PL. between Jackson Park-av. and Illinois Central; choice 25 to 50 ft. lots.
JAMES G. BARSALOUX,
Hyde Park 356. 272 E. 65d-st.

FOR SALE—FOUR STORY BRICK STORE AND flat bldg., Cottage Grove-av., income $1,440; stone front; $9,000; mortgage must be assumed; price: $2,500 takes equity. [A. W. A.]
E. ORRIS HART & CO., 114 Dearborn-st.

FOR SALE—SIXTH-ST., NEAR UNION—W. 7 room house; lot 24x100; price $10 foot to close estate; make offer; ripe for stress.
E. A. CUMMINGS & CO.,
108 Dearborn-st.

FOR SALE—10 ROOM MODERN RESIDENCE, 4013 Drexel-blvd.; 3 bath rooms, hot water heat, hardwood floors, open plumbing.
JOHN S. HENNEY, 48 Lake-st.

FOR SALE—10 ROOM HOUSE AND BARN, UNIversity district, Hyde Park; would sell at low price on easy terms; worth $12,000.
WILLIAM H. MOONEY, 1007 136 Washington-st.

FOR SALE—BEST PROPOSITION ON SOUTH SIDE; 10 flats, 4 and 5 rooms each; rents $22,800. Stove heat. J. CHAS BARBER, 3508 State-st.

FOR SALE—WANTED—WE SELL YOUR PROPerty in 10 to 60 days. Write or call on us for reasons.
HOWARD & CO., 1 Madison-st.

FOR SALE—FOR BARGAINS IN SOUTH SIDE real estate only call on W. H. McCLELLAN, 440 E. 31st-st.

FOR SALE—8 ROOM HOUSE, BARN, AND 40 feet; H. P.; only $4,800 this week. Cash and payments. Address W G 129, Tribune.

FOR SALE—MICHIGAN-BLVD., N. OF 39TH-ST., 2 flat, 5 rooms each, pressed brick, $1,400 ft.
HENRY W. WELLE & CO., 115 DEARBORN-ST.

FOR SALE—IF YOU ARE LOOKING FOR BARgains in South Side real estate see
W. H. McCLELLAN,
440 E. 31st-st., Indiana-av.

FOR SALE—OR LEASE—N. E. COR. MICHIgan-blvd. and 51st-st. Address E 113, Tribune.

REAL ESTATE—SOUTH SIDE.

FOR SALE—THE FOLLOWING PROPERTIES MUST BE SOLD. IF YOU HAVE READY CASH YOU CAN BUY AT YOUR OWN PRICE:
Flats and cottages near Wallace-st., 5 story brick store and 6 flats; rental $4,680.

45th-st., near Wallace, 5 lots, with cottage and 2 flats; rental $460.

Dearborn-st., near 36th, 2 story brick, 9 six room flats; rental $465.

Armour-av., near 47th-st., 2 story frame, four flats; rental $420.

Armour-av., near 46th-st., 2 story brick dwelling; rental $300.

Armour-av., near 41st-st., big 4 flat bldg., all modern; rental $540.

Wentworth-av., near 39th-st., 2 story brick, leased to brewary for $720 a year.

Wentworth-av., near 37th-st., 8 room brick cottage.
P. F. McCARTHY & CO., STATE and 39TH-STS.

FOR SALE—SELECTED FROM 1,000 BARgains; South Side; guarantee buyer 10% on investment; excellent condition; clear; verified annual rental $900.
LANGRIDGE & LIVINGSTON, 4746 State-st.

REAL ESTATE—WEST SIDE.

FOR SALE — 9 FLATS; STEAM HEAT; RENT $2,940; mtg. $12,500; $5,000 cash buys the equity. It's a great bargain.

Corner store and 2 flats; map for $4,750; only $750 cash required; get details today. It's a living and no mistake.

8 room frame, near Madison and Lincoln-sts., 30 ft. lot. It's yours for $2,250; $500 cash.
OLIVER L. WATSON, 160 Washington-st.

FOR SALE—REDUCED TO $6,750.
Double 2-story and basement pressed brick flats, 6 and 6 rooms each, gas and bath, four furnaces; exceptionally large and light rooms; located near this office; original cost $12,000. Your contractor will tell you that the improvements cannot be reproduced for price asked, $6,750 cash. No trades.
J. A. WENDELL & CO., Ogden and Van Buren.

FOR SALE—ELEGANT NEW STONE FRONT 2 flat building, Clifton Park-av., near 16th-st.; oak trim; hot water heat; lot 81x125; price and terms reasonable.
New two flat building on Frink-st., near Washington-blvd. and 48th-av.; furnace heat; oak trim throughout; will take nine West Side vacant as part payment.
T. E. KRAUSE & CO.,
1412 Ogden-av.

FOR SALE—FOR BARGAINS IN CHICAGO PROPERTY, especially on the West Side, see
B. J. GLASER,
1573 Ogden-av., near Millard-av.
Finest real estate office in Chicago.

FOR SALE—ATTENTION! VALUABLE TRANSfer corner, only $5,000; 8... cor., Ashland-av. and Bryner. 80 ft. with 2 houses; rents $600.
Great Bargain—Only $6,500. 727 W. Madison-st. 20 feet, with buildings; easy terms.
GOODRIDGE, FRENCH & CO., exclusive agents.
86 Washington-st.

FOR SALE—COR JACKSON, NEAR SACRAmento, beautiful 6 flat, steam heated building; modern improvements; marble entrance. This property was built by owner few years ago, costing $40,000. Rents $3,100. Owner leaving city; must sacrifice for $24,000.
E. SILVERMAN & CO., 168 W. Adams.

FOR SALE—
W. MADISON-ST. BUSINESS CORNER.
125 feet frontage, depth of 100 feet.
OGDEN, SHELDON & CO.,
34 CLARK-ST.

FOR SALE—642 ADAMS-ST.—7 AND 8 ROOMS, all hardwood floors, 2 furnaces; an ideal building for the price; only $6,700. See owner, 2d flat.

FOR SALE—WALTER SCHULTE-SCHOLTE,
Cor. Madison-st. and Ashland-blvd.

FOR SALE—OR EXCHANGE—HOUSE ON BEST part of Jackson-blvd.; 8 room and billiard room; stone front, steam heat, electric light, hardwood trim and floors; in perfect condition; strictly modern; clear. Address W O 466, Tribune.

FOR SALE—WASHINGTON-BLVD., 30 FT. LOT, near Garfield Pk., $1,800; 1-3 or ¼ cash, bal. terms; adjoining 2 story 6 flat.
WHITESIDE & WENTWORTH, 140 Dearborn-st.

FOR SALE—BIGGEST SNAP IN CHICAGO—
4 stores and 12 flats; rents, $6,050; inc., $20,000; equity, $18,000; $5,000 cash.
W. W. YEATES, 115 Dearborn-st.

FOR SALE—753 ST. LOUIS-AV., 7 AND 9 rooms; furnace heat; will sacrifice for quick sale; must settle estate. JOHN KRAUSE & CO., 1456 Ogden-av. Tel. Lawndale 852.

FOR SALE—GOOD 2 FLAT, 4 AND 5 ROOMS; enamel bath; barn for 2 horses; street imp. pd.; rents, $360; price, $2,600; terms.
H. N. ROSE, Lake-st. and 48th-av.

FOR SALE—CORNER, 2 BLOCKS NORTH OF Garfield Park, 72x125 ft., with good 8 room brick residence. Low price for quick sale.
J. N. HOSTETTER, 10 S. Kedzie-av.

FOR SALE—NEAR MADISON-ST., 2 STORY brick building, store and flat; rents $1,200; mortgage, $10,000 at 5½ per cent. Will sell equity for $6,000. DERBY & CO., 208 184 La Salle-st.

FOR SALE—127TH-ST., NEAR HALSTED; business and property in good condition; rent $10 000 cash; will show 12 per cent. No agents. Address S X 363, Tribune.

FOR SALE—$1,000 DOWN, BALANCE MONTHly, will build to suit; 8 rooms, modern, $4,500; Washington-blvd., best block; 12 rooms; everything modern. Address W O 500, Tribune.

FOR SALE—GOOD VALUE IS WHAT YOU want; look at 2 flat stone front, 5 rooms each; Monroe-st. A. D. HARDING, 2049 Madison-st.

FOR SALE—BARGAINS IN FLAT BUILDINGS and dwellings near Garfield and Douglas Parks.
JOHN T. O'CONNELL, 100 Washington-st.

REAL ESTATE—NORTH SIDE.

FOR SALE—OR EXCHANGE—ALMOST NEW high grade 6 apartment bldg., large lot, near Wilson and Northwestern elevated; property rents for about 6% on investment; will sell for $47,500; price $35,000. What have you to offer for equity? Address O S 394, Tribune.

FOR SALE—2 STORY BRICK, TWO 6 ROOM flats; store basement; furnace heat, hardwood finish and floors; in block of flats; will exchange for good clear cottage.
E. WILLOUGHBY, 1373 Lincoln-av.

FOR SALE—$7,500 STONE FRONT 9 ROOM hot water heated residence on Roksby-st., near Addison station, N. W. "L"; interior very fine, modern, and complete; will take some vacant in exchange. Address D 536, Tribune.

FOR SALE—
Three story brick business property, Wells-st., near N. W. depot; good return on investment.
OGDEN, SHELDON & CO.,
34 CLARK-ST

FOR SALE—BARGAIN IN KENMORE-AV.; 12 room brick residence; large living room; hardwood finish; hot water heat; large lot; located in restricted district, Edgewater.
WM. D. FISCHER, 132 Clark-st.

FOR SALE—52½x50 FT., HAZEL, KENMORE-av., near Buena-av.; price $2,175. TOM, 3 flat bldg.
STAFFORD & TRANKLE,
145 La Salle-st.

FOR SALE—ELEGANT NEW 2 FLAT BLDG. IN Edgewater; 5 and 6 rooms; price $6,250; terms.
D. G. FRASER & CO., 2211 Evanston-av.

$9,500.
FOR SALE—WILL SACRIFICE FOR CASH MY 6 flat bldg. on Sheridan-rd. and Sheridan-av. for Wilson L. station; rents $3,500; mtge. $13,000, 5%; price $28,750. Address S L 549, Tribune.

FOR SALE—RAVENSWOOD NEW HOME, $5,500; modern improvements; oak floors and trim; modern furnace; perfect light; deep lot; large porch, etc. Address S L 546, Tribune.

FOR SALE—SALOON CORNER—Unleased; rental $2,640; price $17,500.
VAN GILDER & STEWART, 115 Dearborn-st.

FOR SALE—A 9 ROOM HOUSE, SHERIDAN Park, $147. Down $500, balance $20 monthly.
BROWN, 1001, 152 La Salle-st.

FOR SALE—ROGERS PARK AND BIRCHWOOD homes and vacant, bargain prices. G. C. MOORE & SON, Greenwood-av. Telephone Rogers Park 125.

FOR SALE—$0X00, COR. NORTH-AV. AND OAKleans; reasonable. Walter. Phone Main 5191.

REAL ESTATE—NORTH SIDE.

FOR SALE—
LAKE VIEW SNAPS.
Irving Park-blvd. and Hamlin-av., 2-story brick store, 5 rooms and bath; rents $420; price $4,200.
Business lots near Ravenswood L station.
Bradley-pl., 2 lots, cor. Lavergne-av.
Choice residence lots for sale.
East Ravenswood Park, corner Belle Plaine-av. High class manufacturing site.
Byron-st., 2 lots, 50x125 each; $1,000.
Fine location for flats.
PRICES CUT FOR QUICK ACTION.
FOOT, SHERIDAN & CO.,
Phone Main 1016. 84 Clark-st.

FOR SALE—
ROGERS PARK.
POSITIVE BARGAIN.
The very choicest property in the Birchwood district, between Sheridan-drive and lake; $75 per foot; all assessments paid; nothing equally good to be had at less than $100; flats prohibited; this price only good for short time. BEN LOWENMEYER, Clark-st. and Farwell-av., Rogers Park.

FOR SALE—OR EXCHANGE—SHERIDAN-RD., south of Devon Park-blvd., my high class 6 apt. bldg., 8 and 10 rooms and reception hall; every thing complete and modern; good light; cost $50,000; will sell at about 50%; property clear; consider vacant south of North-av. and north of Division-st. for part and mortgage and cash for balance. Address S X 894, Tribune.

FOR SALE—
171 RUSH-ST. TWO STORY AND BASEMENT brick residence. Eight rooms; furnace; easy walking distance downtown. Immediate possession.
OGDEN, SHELDON & CO.,
34 CLARK-ST.

FOR SALE—NORTH SIDE—
Sacrifice, residence lot, part Sheridan Park, 80x150; steam; price, $9,750.
6 flat; sell this month; 4 at each; hardwood, steam heat; rents $4,000; price, $18,000. Need the money.
REGELIN, JENSON & CO., 1226 Sheridan-road.

FOR SALE—MODERN TWO STORY DETACHED residence, 2126 CLARENDON-AV., between Sheridan-road and Grasland-av.; 9 rooms and alcove; hardwood finish; large veranda and sleeping porch; hot water heat; owner must sell; price $4,500; easy terms; immediate possession. R. SCHOTTLER, 600 Atwood Bldg. Tel. Main 976.

FOR SALE—
North Side 6 Flat Bargain.
Best location, near Wilson-av. Pays over 20 per cent on the equity or $1,000. Modern in every way. Address owner, S X 282, Tribune.

FOR SALE—$4,000; NICE 9 ROOM RESIDENCE, brick basement, hot water heat, all latest improvements, and elegant barn, suitable for two horses or an auto shed; location, 1 block west of Ravenswood branch, or will trade for 2 or 3 flat bldg. JOHN HEIM, 1718 Ashland, nr. Belmont-av. L.

FOR SALE—EXCEPTIONALLY SUBSTANTIAL 3 flat bldg. on Buena Park. Price $14,500. Mtge. $8,000. Rent $2,010. 7 and 8 rms. all sewed oak finish throughout; abundant light; janitor's room.
ALFRED W. WALSON, 83 Dearborn-st.

FOR SALE—VERY FINE RESIDENCE, NORTH State-st., south of Lincoln Park. Address S X 324, Tribune.

REAL ESTATE—NORTHWEST SIDE.

FOR SALE—SACRIFICE—MODERN BRICK 8 flat bldg. on Thomas-st., near Campbell-av.; lot 25x123 ft.; extra large rooms; hardwood finish and floors throughout; cement basement; furnace heat; rental $616 per year; incumbrance $3,000, due in 5 years; price only $4,750.
NEWTON L. LAUREN & CO.,
116 Dearborn-st.

FOR SALE—SNAP! SNAP! SNAP!—I WILL SELL my house and lot (near L station) if cost me when built 2 years ago. In fact, I have got to sell it for anything I can get. I must have from $300 to $500 cash. The house is modern, 6 rooms, furnace heat; near Irving Park-blvd., east front; fine location. Only 2 years old; cost $3,000. I will sell for $2,250. Will take $1,750 if I will on you. Address W G 231, Tribune.

FOR SALE—IRVING PARK HOMES.
New, modern, and ready for occupancy.
7 room cottage, $2,750.
7 room cottage, $3,000.
8 room and attic, east front, 37½ ft.....$4,000
8 room, colonial, 33 ft. lot, paved st.....4,500
9 room, colonial, 50 ft. lot, paved st.....5,000
Terms, $500 to $1,000 cash, balance to suit. Keys at branch, 1180 W. Irving Park-blvd.
KOESTER & KAUFMANN, 1180 Dearborn-st.

FOR SALE—8 ROOM HOUSE IRVING PARK, on N. 44th-av., well located; hot water heat; brick fireplace; lot 50x158; first class modern home, built by owner; for quick sale, $6,000.
WHITESIDE & WENTWORTH, 2806 Milwaukee-av.

FOR SALE—SEE DICKINSON'S ARTISTIC BUNGALOWS — LATEST IN BEAUTIFUL HOMES—Wide lots; Irving Park, 6 rooms; $3,500 to $5,500; open daily. Office 3648 Milwaukee-av. cor. Irving Park-blvd.

FOR SALE—NEW BRICK STORE AND 6 ROOM flat above; fine location; very modern; oak trim; ample room for store. Stone & Co., Irving Park, $40 per month; for sale at $5,200; mtg. $2,500. [3328.]
RAENTZE & WHEELER, 2806 Milwaukee-av.

FOR SALE—NEW 4 ROOM FLAT BUILDING; will build to suit you; rent will pay for property. Investigate this.
E. A. WASHBURN, ELSTON & HAMLIN-AVS.

FOR SALE—YOU CAN FIND NOTHING BETter for first class 6 room modern home; 2826 Montrose-av., cor. Milwaukee; $2,800 up; very easy terms. FRED. A. BOSWELL, 1784 W. Montrose-av.

FOR SALE—EIGHT ROOM HOUSE; HARDwood floors, stove heat; corner lot; water heat, electric light; fine barn; incumbrance $1,500; equity $4,500. Address S X 479, Tribune.

FOR SALE—FLAT BUILDING, WESTERN and Milwaukee-avs.; first class condition; $5,000. Address W B 204, Tribune.

REAL ESTATE—MFG. PROPERTY.

FOR SALE—FULL EQUIPPED factory—One and two story back buildings, 50,000 sq. feet of floor space, 250 h.-p. Corliss engine, 4 boilers, 5 acres of ground, switch track; in heart of city of 20,000, within fifty miles of Chicago; a live proposition for a live manufacturer; $50,000. Address X H 26, Tribune.

FOR SALE—
Space—Buildings and Site on Switch—Cheap.
A specialty.
J. H. VAN VLISSINGEN & CO.,
Room 1300 First National Bank Bldg.
Phone Central 163.

FOR SALE—OR LEASE—AN EXCEPTIONALly desirable piece of warehouse or manufacturing property located on C., B. & Q. private switch at West 51st and Sangamon-sts.; 100x250 feet, with story and basement building covering the east 75x100 feet. Apply on premises to owner, SEYMOUR & PECK COMPANY. Phone Canal 343.

FOR SALE—BY OWNER, CHOICE FACTORY site, 108x110 to alley; located 36 ft. east of Loomis-st., on Congress-st., a t. worth $200 per foot; make me an offer. L. J. HOLT, 928, 108 La Salle-st.

Hours, 10 a. m. to 12 m. Main 4475.

FOR SALE—MANUFACTURING AND WAREhouse buildings and switch track. Chicago and vicinity.
E. H. HILLS & CO., 172 Washington-st.
Industrial Properties Exclusively.

FOR SALE—OR LEASE—INDUSTRIAL SITES, vacant and improved, with or without rail and water facilities.
W. McKINNEY & E. H. HODGE,
First National Bank Bldg.
Phone Central 6881.

FOR SALE — SMALL MANUFACTURING plant, 2450 W. Kinzie-st.; cost $10,000, with engine and boiler complete; $7,500.
THAD. H. HOWE & CO., 42 Madison-st.

REAL ESTATE—SUBURBAN—SOUTH.

FOR SALE—NEW MODERN 7 AND 8 ROOM houses; $3,500 and $4,000; shade trees; American neighborhood; 50 fare, steam cars. See them. $3,000, $3,200, $3,300, to $4,500.
GOODRIDGE, FRENCH & CO., 86 Washington-st.
Phone 265 Chicago Lawn.

FOR SALE—TWELVE TWO FLAT BUILDINGS in manufacturing suburb; incumbrance eight equity in rest investor 20 per cent. Address S X 840, Tribune.

FOR SALE—WHO WANTS RESIDENCE LOT near Beverly Hills? cheap. E. A. WILSON, Chesterton Ind

REAL ESTATE—SUBURBAN—WEST.

FOR SALE—BEAUTIFUL HINSDALE—ELEgant modern residence, 10 rooms, corner, close to depot; only $6,500. Elegant residence lot on Walnut-st. near Garfield-av., 80x200; great location, ONLY $2,000, 100 acre farm, 1¼ miles from depot; make elegant country home; ONLY $150 per acre, all clear; terms to suit.
E. A. WASHBURN, 84 Washington-st.

FOR SALE—SPECIAL BARGAIN THIS WEEK—Elegant new 8 room house and beautiful one acre lot, Melrose Park; $2,250; easy terms to suit you. Be Brave, Below Choice acre lot, $10 monthly. Call today, HENRY ULLRICH, 820 Ashland Blk.

FOR SALE — LA GRANGE — CHOICE RESIdences and building lots at attractive prices.
LA GRANGE IMPROVEMENT CO., Inglenook, 1, 16 Stone-av., La Grange, or D. B. LYMAN, 100 Washington-st., Chicago. Central 7007.

FOR SALE—VILLA PARK—
Addition to Villa Park. Acre lots.
$400 and up. Five excursion daily.
ALLARD, POTTINGER & CO.,
PHONE AUSTIN 1000. 79 DEARBORN-ST.

FOR SALE—MAYWOOD, MODERN 8 TO 9 ROOM homes, easy terms, prices to suit all. Send name and address for Maywood booklet.
Maywood Land Association, R. 216, 34 Clark-st. Or 17th-av. and Madison-st., Maywood.

FOR SALE—BERWYN — GREAT BARGAIN; 8 room modern home, near Main-st.; price $2,700; terms.
APPLETON BROS.,
Tacoma Bldg. and Berwyn.

FOR SALE—COZY NEW 5 ROOM HOME; HOT water heat, electric light, hardwood trimmings, side porch; choice neighborhood; La Grange; price $4,500 Owner. Address W S 822, Tribune.

FOR SALE—BEST TRUCK GARDEN LAND ON Higgins road; $135 an acre. FRED I. GILLICK, Park Ridge, Ill.

FOR SALE—IN BEAUTIFUL MAYWOOD—
Fine homes. Also acreage. J. F. Atherton & Co., 408 St. Charles-av., Maywood. Phone 1281.

REAL ESTATE—SUBURBAN—NORTH.

FOR SALE—WILMETTE—WE HAVE EXTRA choice 75x191 ft. cor. which we can prove to you is A1 bargain. This is for quick sale. Address W G 94, Tribune.

FOR SALE OR RENT—NORTH SIDE AND shore property; every variety. NICHOLS BROS., Tacoma Bldg. or Winnetka.

FOR SALE OR RENT — CHOICE VACANT and improved property. Inquire for list.
McKINNIE BROS., 831 Main-st. Evanston.

FOR SALE—BARGAINS IN IMPROVED REAL estate and building lots. MASON & GILBERT, Tels. 235 and 236. 156 Sherman-av. Evanston.

FOR SALE—WILMETTE, 9 R. HOT WATER heat, oak floors; fireplace; will sacrifice for immediate sale. BECKER, CASSELL & LOWE.

FOR SALE—40 ACRES, WITH IMPROVEments, near Lake Bluff; price $210 per acre.
JOHN GRIFFITH, Lake Forest, Ill.

FOR SALE WINNETKA FARM BLUFFS LOT, 100 ft. front; wooded, rolling; 2 blocks e. of s. p.; positive snap. Address W K 560, Tribune.

REAL ESTATE—SUBURBAN—NORTH.

FOR SALE—BUY YOUR WATER FRONT LOTS at Winnetka, Hubbard Woods, and Glencoe NOW, only few left; prices sure to advance.
PERCY MAYNARD, 115 Dearborn-st., Room 601. Telephone Central 7088.

FOR SALE—LAKE FOREST, HIGHLAND Park, Winnetka, Glencoe, Hubbard Woods, Kenilworth, Wilmette, Evanston; improved and vacant property.
J. FLOYD, 107 Dearborn.

FOR SALE OR EXCHANGE — IN CITY property, Lake shore and Sheridan-rd. frontage, Highland Park.
REED & MORTON, 100 Dearborn.

FOR SALE—EVANSTON—TWO NEW BUNGAlows; very attractive, and also 7-2-9 room residence, at very low prices by owner. M. WELTER, 142 S. Water-st. Phone 3101 Main.

REAL ESTATE—OAK PARK, AUSTIN.

FOR SALE—APARTMENT BUILDING
AT BEST OHLO-ST. LOCATION.
Two apartments—lower has 7 rooms, upper has 8. Everything modern; beautiful large attic and large cement basement. Reynolds brick and stone. With brick and stone. With two large colonial porches; one yard front and back. For particulars call or phone R. E. PARSONS, 1832 Otis Building, Telephone Austin 2181, or 1512 Masonic Temple, Telephone Central 3823.

FOR SALE—HOUSES OF UNUSUAL QUALITY on lots of unusual depth, with interior of unusual beauty, with the flat building absolutely barred.
THOMAS H. HULBERT,
Built-on-Honor Houses,
Jackson and Kenilworth-avs.,
Oak Park.
And 6 Madison-st., city.

FOR SALE—REAL HOMES. SEND FOR NEW list of the Newest Gunderson Standard Homes in Oak Park; some ready or will build to suit you. Garfield Pk. br. Met. L. to Gunderson station.
H. S. GUNDERSON & SON, Chamber of Com.

FOR SALE—OAK PARK RESIDENCES.
$7,000 TO $15,000.
CHARLES D. RICHARDS,
227 Lake-st., Bank Bldg.
Phone Randolph 7540.

FOR SALE—AUSTIN—GREATEST BARGAIN IN COOK COUNTY. Fine, large residence; steam heat; well built; 11 rooms; lot 50x125; could easily worth $15,000; price of whole only $10,000.
VANDERCOOK & SKIDMORE, 108 La Salle-st.

FOR SALE—NEW MOD. 6 R. BRICK HOUSES; 5 w. cabinet mantels; oak trim; sold as cheap as frame houses. A. J. Stone & Co., 145 La Salle. Cent. 8424.

FOR SALE — BARGAIN — FINE OAK PARK home; 7 rms.; large lot; h. w. heat; $8,000.
E. E. MORTON, 309 Ashland-av., Austin.

FOR SALE—AUSTIN AND OAK PARK VAcant and improved; some bargains. CLARENCE E. SWINNEY, 168 N. Ashland-av. Tel. Austin 288.

FOR SALE—SEND FOR FREE LIST OF OAK Park houses and lots. C. C. WOOD & CO., 92 La Salle-st., Room 45. Main 8164.

FOR SALE—FOR BARGAINS IN AUSTIN AND Oak Park property see
HILL & CO., 5629 Lake-st. Austin

FOR SALE—MUST SELL MY AUSTIN HOME, 8 rooms and bath; modern and good as new; a bargain if taken now. Address F 211, Tribune.

REAL ESTATE—GARY, TOLLESTON.

FOR SALE — FREE EXCURSIONS TO NEW Steel City, Gary, Ind. Call by 10:15 a. m. daily or write U. S. Land Co. (Ind.). WALTER C. PIPER, Room 606, 125 Monroe-st., Chicago.

FOR SALE—10 ACRES, 4 MILES FROM THE city limits; fronting on Lake Michigan. Price $220. 108 La Salle-st., Chicago. Ill.

FOR SALE—ACRES IN GARY; SEVERAL SPEcial bargains; well located.
W. A. SPRINGER, 124 Monroe-st. Cent. 1212.

FOR SALE—BUY TWO BLOCKS WITH ME 1¼ miles from U.S. mill sites; lots cost $42; part time, 4 to 5 p. m. DR. CALDWELL, 1617 Dearborn.

FOR SALE—GARY LOTS. FINE LOCATION for the advance. Price, low now. HALAC WILSON, 704 Marquette Bldg., Chicago.

REAL ESTATE—ACREAGE PROPERTY.

FOR SALE—CAPITALISTS ATTENTION—480 acres, high rolling land, ¾ mile of railroad frontage, with depot; some one can make $100,000 selling off in acre lots.
J. ALMON AUSTIN, 171 La Salle-st.

FOR SALE—65 CHICAGO ACRES; ONLY $145 an acre; good farm buildings; ¼ price. Also bigger bargains.
NELSON THOMASSON, 85 Dearborn-st.

REAL ESTATE—OTHER CITIES.

FOR SALE—$76 LOTS, 50X140 FT.
In town of Quanah, Texas, a county seat town of 6,000 inhabitants; 3 railroads. Long time loans on main line Ft. Worth and Denver and Acme Red River and Northern Ry. Contract just closed for the 4th railway line. Wholesale distributing points. Can clear the whole for less than half present value small cash payment. JNO. S. CALLAWAY, Houston, Texas.

REAL ESTATE—SUMMER RESORTS.

FOR SALE—$40 BUYS A BEAUTIFUL 40 FT. lot with flowing right to lake front; 30 min. from resort lake. GRITZNER, Room 919, 112 Clark-st.

REAL ESTATE—FARM LANDS.

FOR SALE—GULF COAST TEXAS LAND; general farming, fruit, and vegetables without irrigation; 5 acres and up; on easy terms; special excursions by northern people; low rate excursion Feb. 23. Write for particulars.
BURTON D. HURD CO., 1515 Marquette Bldg.

FOR SALE—OPENING OF IRRIGATED LAND, the Twin Falls North Side extension (Clover Creek Project), Monday, Feb. 8th, at 10 o'clock, at Gooding, Idaho. Under Carey act. Title from state. 21,000 acres will be ready for entry. Filings limited to 160 acres. Entry may be made by power of attorney. Call or write. H. L. HOLLISTER, 1224 First Nat. Bank. Bldg., Chicago.

FOR SALE—76 ACRE FARM, SITUATED ON A lake which comprises a series of lakes, near the Fox Lake country, 51 miles from Chicago; fine house, barn, etc., in first class condition; horses, wagons, buggies, cows, tools, and all necessary farm implements; it is an ideal spot for summer residence; price $10,000, on terms or cash payments. Address W O 467, Tribune.

FOR SALE—OR EXCHANGE—200 ACRES, CASS County, Ill.; 800 acres, Clinton County, Iowa; 264 acres, Winnebago County, Wis.; 400 acres, Monroe County, Wis.; 240 acres, Lake County, Wis.; 640 acres, Missouri; 1,280 acres, Louisiana; state which property interests you and will give full particulars. MARSHALL, 1001, 153 La Salle.

FOR SALE—TEXAS LAND
In the famous Pan Handle,
on main line Santa Fe R. R.
Free exhibit of Texas grains, vegetables on display at 174 Dearborn-st.
Call or write for our booklet.
SWINNEY LAND CO.

FOR SALE—5,684 ACRE FARM, 6 MILES OF Alanreed, fine stock and grain proposition at $5 per acre.
Land in the gulf coast country at $12 to $18 per acre; handy to town and railroad.
RATLIFF & SON, Winterset, Ia.

FOR SALE—THE GARDEN SPOT OF NEW Mexico; 160 acres of government land free, deeded lands cheap.
NEW MEXICO LAND CO.,
1 Dearborn-st. Chicago.

FOR SALE — ONE OF THE FINEST FARMS near Chicago, 40 minutes' ride, near Palatine; 120 acres rich black soil; good buildings; all stone foundation; sacrifice at $13,500. CLAUDER, 30 Dearborn-st.

FOR SALE—OR EXCHANGE FOR NORTH SIDE property, 40 acres, highly improved. Farm; 1¼ miles from Libertyville; buildings, stock, and machinery, etc.; price $6,800. NEHP, 719 La Salle-st. Open evenings. Phone Main 4131.

FOR SALE—HOMESEEKERS' EXC., TUESDAY, Feb. 2. Seats. Most desirable 40 acres, 40 lbs. of winter wheat per acre yearly without irrigation; get maps and facts from Wm. H. BROWN & CO., 131 La Salle-st. Chicago, or Moore Mont.

FOR SALE—LOW EXC. RATES TUESDAY, VIA the new coast line to Hayden, N. D., to look for fine 160 acre homesteads and deeded land; get maps and facts from WM. H. BROWN & CO., 131 La Salle-st. Chicago, or Moore Mont.

FOR SALE—LOW EXC. RAT

...AL ESTATE LOANS.

...LOAN—
...ds of both Chicago and suburban in-
...e at all times prepared to make loans
...Chicago real estate at lowest rates
...e or small amounts. Our exceptional
...making building loans enable us to
...and satisfactory service.
...G. H. CONEY & CO.,
...tate Loans and Investments.
...161 La Salle-st.

...VERY CHOICE 6% MORTGAGES;
...improved city property; worth more
...the amount of the loan in the follow-

This perfect	
	$1,400.
	$2,000.
	$2,500.
	$3,000.
	$3,500.
	$4,000.
	$4,500.

...PADDOCK & CO., 116 Dearborn-st.

...LOAN ON CHICAGO REAL ES-
...rates. Building loans a specialty.
...2½ and 6 per cent mortgages in
...$1,500 and upwards. Guaranteed
...McCORTNEY, 123 Chamber of Com-
...ington and La Salle-sts. Phone

...E HAVE CHOICE FIRST MORT-
...ns in almost any amount, bearing
...cent interest; Chicago title and Trust
...rantees each mortgage to be a first
...IEN. BARTLETT & CO.,
...NT. 4857. 100 WASHINGTON-ST.

...LOAN.
...very large fund to loan upon terms
...the borrower
...HAT FIGURES CLOSE.
...BUILDING LOANS
...NEMAN & CO., 92 LA SALLE-ST.

...ARSH & COMPANY, BANKERS,
...0 TRIBUNE BUILDING.
...arge estates and loan funds for ser-
...and many individual accounts.
...DING LOANS A SPECIALTY.

...BUILDING, NO COMMISSION. WE
...nd fund to loan; will furnish plans
... to build for you, city or suburbs
...ents. Address H 466, Tribune.

...LOAN ON CHICAGO AND NORTH
...real estate at reasonable rates;
...e made; no delay; we pass on security.
...TYSON, 631 Davis-st., Evanston,
...rth-st. Chicago.

...RTGAGE LOANS
...PROVED CHICAGO
...REAL ESTATE
...AT CURRENT RATES
...ERNIAN BANK, 122 Monroe-st.

...ARTY WITH $1,000 TO LOAN
...estate deal; will pay good bonus and
...e. security for money. Address E

...REAL ESTATE LOANS
...We have a large fund to
...ace at very low rates.
...ND & CO., 120 La Salle-st.

...ORTGAGE LOANS—
...es; best terms; comprehensive outlines
...FOX ESTIMATE BUREAU,
...Dearborn Bldg. 134 Monroe-st.

...ORTGAGE LOANS and bonds of Cook
...perty in 24 hours; any size.
...Terms like rent.
...106 Washington-st. Central 6319.

...LOAN AT LOWEST CURRENT
...s in your application.
...SCHULTZ, 149 E. Randolph-st.

SALARY LOANS.

...ATE ACCOUNTS OF HONORABLE
...employed or in business, women with
...r incomes), who want to borrow money
...r with or without security. Will give
...easonable sums to honest people who
...ity to pay with reasonable promptness
...of security, desirable privilege of change
...and or money are demanded by the pro-
...der. My average rate, all expenses
...never more than 1, 2, or 3 per cent
...ending upon amount loaned and risk
...o insurance or other device to swell
...es; those who have been paying high
...ally urged to consult with me. My
...ouse assures a privacy not possible to
...ed with brokers doing business in
...es buildings. Inquiries by mail or
...Ask for WILLCOXE, care of Engle-
...y, 536-540 East Sixty-third st. corner
...Telephone Hyde Park 4838.

...ANCIAL CO.,
...2 MONROE-ST., ROOM 706
...LARY LOANS.
...oan to the better class of salaried em-
...to the honest workingman, no matter
...ition, your place to work.
...DORSEMENT IS NECESSARY.
...ive you the fairest rates you can get
...you can pay us back in either weekly
...payments to suit yourself.
...gs are confidential and we give a
...rantee not to enforce payment through
...
...oan on life insurance policies at low
...ase bought.
...ANCHISED AND RELIABLE.
...se us when you want a loan.
...MASON FINANCIAL CO.,
...2 Monroe-st., Room 509.
...orner Clark. Telephone 3516 Central.

...SECURITY AND CREDIT CO.
...porated under the laws of Illinois.
...ng established and reliable.
...to employees and responsible people on
...without publicity. Inquiry of employ-
...rs, or other undue or unnecessary for-
...
...are such that honest people needing
...intend to repay can afford.
...OF ADVERTISE IMPOSSIBILITIES.
...have been an unsatisfied borrower
...who do, come to us and we will talk
...ith you in a businesslike and courteous
...
...Room 202, 167 Dearborn-st.
...onroe. Phone Central 4916.

...LOANS—

...bookkeepers, salesmen, railroad, and
...ployes; lowest rates; quickly; confiden-
...; no delay; no publicity. Call, write,
...ranged as desired; new office; no com-
...; satisfaction guaranteed.
...BROS., La Salle-st., Room 637.

...TO THE PEOPLE—
...borrow money of us in small sums as
...ed. Men and women employed—Busi-
...ess—we will give you the fairest rate in
...adies of reputable family may call
...hout your husbands' knowledge. Tel. Har-
...or call private office, 605, 315 Dearborn-
...ans-st. WEST SIDE OFFICE.
...EN AND LADIES PERMANENTLY
...furnished money on their plain notes
...ctly, ladorser, or mortgage; payment
...ly semi-monthly; interest low; confi-
...LOAN AND TRUST CO., Not inc.
...n-st., Suite 616, 6th fl. Phone Central
...

...PER CENT MONEY AT
...o if you have a clean record I will loan
...ou need at 6 per cent a year. See me
...and up with loan brokers. Address
...ribune.

...LOANS ON PLAIN NOTE; LOW
...F PAY. CONFIDENTIAL.
...NATIONAL GUARANTY CO.,
...208 Temple Ct. Bldg., 225 Dearborn-st.

...PEOPLE'S CASH LOAN MONEY
...on their plain note; confidentially; give
...ddress if you prefer; I will call. Ad-
...Tribune.

...MAN WILL MAKE SMALL LOANS
...employes; give business address; will
...ss J 155, Tribune.

...ANNUAL INTEREST FOR LOANS TO
...who call right client. Phone Randolph
...es S W 208 Tribune.

...MAN WILL LOAN HONORABLE
...employes small sums; no business ad-
...call. Address W C 214 Tribune.

...ACCOMMODATION—SECURE MONEY
...ent. We loan to honest salaried people
...dress F 990, Tribune.

...CREDIT CO., 123 LA SALLE-ST.
...ndle loans of salaried people without
...ices in 66 principal cities.

...INVESTMENT COMPANY—MONEY
...d people, lowest rates; discount on all
...ecurities. Room 1304 Home Ins. Bldg.

...OANS — LOW RATES. EASY PAY-
...National Finance Co. [Joint stock com-
...108 La Salle-st.

...CO SUITE 813, 140 DEARBORN-ST.
...tion, make confidential salary loans
...t reasonable rates.

...ON YOUR WORD OR HONOR AT 5%.
...R 440 Tribune.

MINES AND MINING.

...T—WHY BUY PROSPECT STOCKS
...s can buy old and well established
...PAYERS which pay 10 to 25% on pres-
...e value. Send for our dividend paying
...ailed free on request.

...uying or selling any stock, secure our

...DARD BROKERAGE COMPANY,
...210 La Salle-st., Chicago.
...R SUBJECT TO CONFIRMATION:
...on Rod .....
...ose Creek .....
...ana Mining .....
...ay Cobalt .....
...DDLEY A. TYNG & CO.,
...164 La Salle-st., Chicago.

...AMERICAN-MEXICO M...D. CO.
...quote lowest price. 32 Stevens H 297, Trib-

...GREENE COMPANY,
...407-11 Caswell Block,
...Milwaukee, Wis.

...EFELS & CO. [ESTABLISHED 1902].
...MINING STOCK BROKERS.
...Chicago. Central 5806.

...100 SHARES OF LA ROBRIZA AT
...is a snap. Address J 491, Tribune.

STOCKS AND BONDS.

...PARTY TO PURCHASE $5,000.00
...stock guaranteed at 15%, guaranteed
...$20,000.00 worth of property; will dis-
...for quick deal; party must be able to
...one share lots. For particulars address
...Tribune.

...E WIRE & CO. [INC.], BROKERS.
...60, 121 LA SALLE-ST., CHICAGO, ILL.
...onds. Mining Investments. Irrigated
...and Mineral Lands. See us before
...Will make and save you money.

...PARTY HAS VALUABLE INFOR-
...regarding an industrial stock which is
...; will deliver information for share of
...Address W G 94, Tribune.

...STOCKS AND BONDS OF DOUBT-
...ES. We offer REAL ESTATE that
...es on your investment.
...CULVERT & KELLY, 118 La Salle-st.

...STOCKS BOTH LISTED AND UN-
...a specialty. SHOLTO D. ROGERS &
...La Salle-st. Telephone Central 6007.

...UTE BUYING OR SELLING ORDERS
...ated and unlisted stocks or bonds.
...arity Co., A 303, 224 La Salle-st.

...LEWIS COMPANY [INC.],
...MINING STOCK BROKERS.
...LA SALLE-ST. CHICAGO, ILL.

LIFE INSURANCE LOANS.

...O LOAN ON YOUR LIFE INSURANCE
...ts one day; low rates; also policies
...ting policy and receipts to the MASON
...AL CO. Room 502, 134 Monroe-st.

...SURANCE POLICIES PURCHASED—
...SURANCE POLICIES BOUGHT; QUICK
...name. Louis Adler Co., 175 Dearborn-st.

BUSINESS CHANCES.

...SACRIFICE.
...FAIL AND WATER FACILITIES.
...AT
...ST. JOSEPH, MICHIGAN.
...40 miles from Chicago by lake,
...miles by rail. Favorable
...freight rates and service to
...all points.
...Cheap electric power generated
...at a million dollar dam on the
...St. Joseph River.
...All conditions assure an
...economical operation of plant
...and distribution of product.
...Sites enough to Chicago to secure
...the advantages of that great market
...and sufficiently removed to avoid
...excessive expenses. Correspondence
...and personal inspection invited.
...ST. JOSEPH IMPROVEMENT CO.,
...St. Joseph, Michigan.

...WOULD YOU BE INTERESTED IN 26,000 ACRES
...Musselshell river land in Montana? Pacific coast
...extension of Chicago, Milwaukee and St. Paul R. R.
...runs through the land. New town and depot al-
...ready in center of the 26,000 acres. Thousands of
...acres can be irrigated; will double and treble in
...price quickly. Syndicate will establish bank and
...real estate office for retailing the land. Full in-
...formation on application. Address W G 172, Trib-

...AL REPRESENTATION WANTED FOR THE
...EXCLUSIVE SALE OF THE BEST PATENTED
...SIMPLE ARTICLE FOR GENERAL USE IN-
...TRODUCED IN EVERY FAMILY. CRITICAL AND IN-
...EXPENSIVE. SELLS ON SIGHT. ONLY RE-
...SPONSIBLE, WELL RATED CONCERNS WITH
...SELLING ORGANIZATION
...SHOULD APPLY. MANUFACTURERS' AGENTS
...PREFERRED. ADDRESS F 120, TRIBUNE.

...HOTEL IN NEW MEXICO TOWN—
...Will transfer the lease of 17 room hotel furnished
...throughout and a money maker, or will sell realty
...and building furnished for $2,500. Address
...New Mexico Land Co.,
...82 Lake-st.

...FOR SALE—EXCELLENT PRINTING OFFICE
...in town of 1,000; good circulation, good job pat-
...ronage; all equipment; Campbell cylinder, Gordon
...job, lots of job and news type, stones, cabinets,
...Gasoline engine. Will sell at bargain if
...taken at once. Excellent opportunity for prac-
...tical man. Address Lock Box 297, Ohio, Ill.

...MANAGERS WANTED—
...Honest, upright man with $1,000 cash, who can
...handle retail sales; salary $2,400 and all expenses; refer-
...ence. Farmers & Merchants' Gas Co., 58 Dexter
...Park-av.

...$5 a day.—We are specially anxious for a man for
...Florida or California.
...WANTED—COMMISSION LAUNDRY DRIVERS
...with their own route. Why pay the laundry
...men when you can get high grade work done for
...less and 50% just by paying for it C. O. D. Take
...orders tonight. Earn $40 up to 50 o'clock and make
...arrangements for next week. Address W G 181,
...Tribune.

...FOR SALE—MEN'S AND BOYS' FURNISHING
...shoe store on North Side; fixtures and stock
...will invoice for about $4,000, in a good growing
...neighborhood and doing a strictly business
...profitable; I have good reasons for selling. Call
...and see me if interested. 581 Evanston-av., near
...Irving Park-blvd. Phone Irv. 6989.

...FOR SALE—ONE OLD ESTABLISHED HOUSE
...furnishing business in a town of 30,000 inhabi-
...tants, 150 miles north of Chicago; an excellent
...opening for a live young business man with
...$1,000 to invest; good reason for selling. Address
...D 413, Tribune.

...$7 PAY CASH FOR ENTIRE OR SURPLUS
...stock of goods, clothing, shoes, etc. Our
...facilities enable us to pay the best prices for
...all kinds of merchandise.
...SAMUEL GANS COMPANY,
...Franklin and Michigan.

...$50 TO $500 PER MONTH IN THE REAL ES-
...tate business; $10 will start you; experience un-
...necessary, as I teach you the business by mail and
...put you in my special representative agency for
...my free book, "Success in Real Estate." HURD, Pres., 207 Ro-
...binson Bldg., Kansas City, Mo.

...FOR SALE—WESTERN BRANCH OFFICE LO-
...cated at San Francisco, of a large Chicago job-
...bing house; profitable and satisfactory two
...years' business; will double and treble in
...one can be irrigated; will double and treble in
...price quickly. Syndicate will establish bank and
...real estate office for retailing the land. Full in-
...formation on application. Address W G 172, Trib-

...AL REPRESENTATION WANTED FOR THE
...EXCLUSIVE SALE OF THE BEST PATENTED
...SIMPLE ARTICLE FOR GENERAL USE IN-
...TRODUCED IN EVERY FAMILY. CRITICAL AND IN-
...EXPENSIVE. SELLS ON SIGHT. ONLY RE-
...SPONSIBLE, WELL RATED CONCERNS WITH
...SELLING ORGANIZATION
...SHOULD APPLY. MANUFACTURERS' AGENTS
...PREFERRED. ADDRESS F 120, TRIBUNE.

...I AM HERE FOR A FEW DAYS WITH $30,000,
...6% guaranteed preferred stock in a going con-
...cern; absolutely gilt edge security; interest paid
...half yearly; bank references; bonus given if you in-
...vest now. Write or call for particulars at once.
...Room 629, Palmer House.

...OWNER OF PRACTICALLY PERPETUAL AND
...exceedingly valuable concession and right to tap
...rubber trees, cut timber, and gather all tropical
...forest products wants to pay with $15,000 to retire
...company. [No plantation proposition.] Fullest
...investigation desired. Address W G 146, Tribune.

...FOR SALE—TICKETS FOR IRRIGATED LAND
...EXCURSION in March to one of the famous
...fruit valleys of the Northwest. A good pleasure
...trip combined with study of irrigation conditions.
...Ticket covers all expenses in private car party for
...ten or twelve days. Limited number, and none
...desired but those who appreciate the best of every-
...thing. Reply on business stationery. Address
...W M 291, Tribune.

...BARRETT'S, MILWAUKEE'S OLDEST AND
...most popular department store, will move into
...their new Grand-av. store about March 20th and
...will rent the men's, boys', and children's clothing
...department to a strictly responsible party with
...sufficient capital and experience. Address G. M.
...BARRETT & CO., Milwaukee, Wis.

...WANTED—IN THE HEALTHIEST COUNTY TO
...be found, in New Mexico, to get a man to repre-
...sent us and invest his money the same as ours is
...invested; $2,000 required; salary and percentage;
...any worker of ability can make $1,000 a month.
...NEW MEXICO LAND CO.,
...82 Lake-st.

...NEW YORK CENTRAL REALTY 6% BONDS;
...absolute safety; 6% interest; cash or installments;
...every savings bank depositor should write for
...booklet; it will show you how your income earn-
...ings may be increased 50%. New York Central
...Realty Co., assets $1,856,000; local office, 902 Shef-
...field-av.

...HAVE $15,000 TO $40,000 TO INVEST. WITH
...services, half or controlling interest in a good,
...profitable high grade stanle business which is
...capable of development on broad lines. Have
...acquaintance and influence with the representative com-
...mercial interests of this city. Address E 554,
...Tribune.

...VENTILATION IS THE CRY TODAY—I HAVE
...the best natural ventilator on the market today,
...at least that is what experts say, and want a
...thoroughly businesslike team to assist in promoting
...a company; a rare opportunity to clean up a bunch
...of money and now is the time. Address W N 254,
...Tribune.

...WANTED—ASSISTANT MANAGER FOR GOOD
...paying manufacturing business; $100 per
...month; must be able to take from $1,000 to $2,000
...stock in company; best of ref. required and closest
...investigation solicited. No agents. Address J 164,
...Tribune.

...OIL COMPANY FORMING
...on proven territory; great profits in sight; or-
...ganization plans prove; only those willing to
...but safest and best ever offered in Chicago. Call
...or write. T. A. CLARK, 422 New York Life Bldg.

...RELIABLE INFORMATION ON CALIFORNIA
...furnished for $1.00. Write to what you want to
...know about. Southern California Information As-
...sociation, Room 206 Frost Bldg., Los Angeles,
...California, or near Los Angeles. Address E 463,
...Tribune.

...I OWN A DOWNTOWN LEASEHOLD RUNNING
...for 95 years; yearly rental $1,600; 3 story brick
...on the loop; I need money badly; will sacrifice for
...$5,000; this may be well secured on 20 lots worth
...$30,000. Who wants it? Address S N 431, Tribune.

...FIRST CLASS TEA AND COFFEE STORE, LO-
...cated on main street in most prosperous town in
...Indiana; receipts 50 daily; owner having other
...interests, willing to sacrifice. Address S L 217,
...Tribune.

...BUSINESS MAN OR WOMAN WITH $3,000 CAN
...buy 2-3 interest in loop lunchroom well estab-
...lished and paying; no agents. Address J 154,
...Tribune.

...WE ARE LOOKING FOR A FINANCIAL PART-
...ner to go in real estate and building business.
...CHICAGO CONCRETE BLOCK & BRICK CO.,
...Monroe 1627.

...FOR SALE — ESTABLISHED REAL ESTATE
...business, with finest safety deposit vaults, on
...Southwest Side; good location for savings bank;
...cheap. Address J 172, Tribune.

...WANTED—A PROMOTER WITH CAPITAL TO
...put on market a manufacturing article, patented,
...all experiments done and ready for market; will
...prove it is no fake. Address H 570, Tribune.

...$3,500 BUYS FIFTY ROOM HOTEL AND BUF-
...fet, near r. r. depot; stock, fixtures, license,
...steam heat; independent of brewery. Address
...H 507, Tribune.

...HAVE VALUABLE MINERAL CLAIM NEAR
...Pacific ocean in Mexico; 10 foot vein; assays 22%
...copper; section of railroad being built; need
...money. Particulars W. H. SIMPSON, 14 State.

...$3,000 AND A SECRETARY WANTED IN TOWN
...site deal; fortune and work for a few days.
...NEW MEXICO LAND CO.
...82 Lake-st.

...WANTED—ACTIVE MAN TO TAKE INTER-
...est in and management of sales department
...and tie business in Illinois; good opening for right
...man. For particulars address J 193, Tribune.

...$1,000 CASH BUYS SALOON STOCK, LEASE,
...business and good will; $1,000 will handle the
...above; rent free to Feb. 1; private party; no de-
...ductions. Address H 426, Tribune.

...WILL SELL OR LEASE ESTABLISHED GOOD PAY-
...ing grocery and market for cash only. A rare op-
...portunity for up to date man to start in business.
...Address W G 498, Tribune.

...FOR SALE—WELL PAYING CORNER GRO-
...cery and market. West Side; annual sales $17 000;
...no competition; lifetime opportunity. Apply W. B.
...LANGRIDGE, 3939 Fillmore. Warner Ave.

...ESTABLISHED CONCERN WANT ACTIVE
...business man, strictly legitimate manufacturing;
...require $3,000 additional working capital; no brok-
...ers. Interview 1409 Otis Building, Clark-st.

...ESTABLISHED FACTORY WANTS CHICAGO
...sales manager, with cash, $5,000 to $10,000; han-
...dle himself; staple demand; goods secure invest-
...ment. Box 238, Chicago.

...WANTED—ESTABLISHED PAYING CLOTHING
...or gent. mer. business in Chicago or country, not
...to exceed $8,000. Address E 497, Tribune.

...WANTED—A PARTY WITH $200 TO INVEST IN
...light manufacturing proposition which will net
...100 per cent profit. Address J 199, Tribune.

...$100.—EXCEPTIONAL ABILITY AND ENERGY
...secures position worth $2,500 annually; opportu-
...nity to advance unlimited. Address J 195, Tribune.

...PARTY ADVANCING $500 TO $1,000 AS SALARY,
...personally controlled, to execute contracts net-
...ting $50,000, gets half. Address J 161, Tribune.

...WANTED—M. D. REGISTERED IN ILLINOIS
...to take interest in paying central business; $250
...required. Address J 141, Tribune.

...$ DAK. DRUG STORE, INVOICE $2,500; BIG
...sacrifice. Address M. HOLBROOK, Parker, S.D.;

...$200 BUYS NICOLL STORE OR WILL TAKE A
...partner. 6710 Wentworth.

PARTNERS WANTED.

...PARTNER WANTED—WITH $500 TO HELP ME
...promote meritorious mining and industrial en-
...terprises now ready for up to date business; best
...clientele, an established brokerage and commission
...office. Business safe and highly profitable. Only a
...man of sand and ability wanted; no place for the
...timid; every chance to quadruple investment in few
...months; best references; don't answer unless mean
...business. Address J 272, Tribune.

...WANTED—PARTNER WITH $500-$1,000, WHO
...wants to go into import business with an expert
...German merchant; general agency of Al German
...house on hand. Address J 198, Tribune.

...WANTED—PARTNER IN LAND BUSINESS;
...$1,000 necessary; moneymaker. Address S L
...877 Tribune.

...LADY PARTNER WANTED—TO TAKE FINAN-
...cial interest in fine paying business with gentle-
...man. Address S L 863, Tribune.

DOGS, BIRDS, AND POULTRY.

...THE GREENWOOD KENNELS, 6435 GREEN-
...Wood-av., Eng. toy spaniels and Japs; stud im-
...ported King Charles and Blenheim. Tel. 1085 H. P.

...FOR STUD—KING CHARLES, PR CHARLES
...Japaness, Pomeranians, Rosthns, Maltese; stock
...for sale; dogs boarded. 2430 Indiana-av. Cal. 765.

...FOR SALE—BEAUTIFUL, WELL TRAINED
...French toy poodle with 4 pups; also stud dog.
...424 W. North-av., near Milwaukee-av.

...FOR SALE — FANCY COACH DOG. 3003
...Princeton-av.

...CHOICE PEDIGREED SCOTCH COLLIE PUP-
...pies, different ages. 78 31st-st. rear. Doug. 5062.

...POULTRY, PIGEON, DOG NEWSPAPERS, EU-
...ropean and American. News Co., 178 Dearborn-st.

PATENTS—PATENT ATTORNEYS.

...PATENTS, TRADE MARKS. SEND FOR MY
...new book, "How to Get Them." Invent some-
...thing useful. Then have it patented before some
...one else does. There is money in practical inven-
...tions. Open Monday evenings. Advice free.
...JOSHUA R. H. POTTS, Lawyer,
...80 Dearborn-st. Central 2260.
...Chicago. Philadelphia. and Washington, D. C.

...PATENTS, TRADE MARKS, CAVEATS,
...COPYRIGHTS, DESIGNS.
...Advice and Book Free. Terms reasonable.
...F. J. LARSON & CO. Open Monday evenings.
...Tel. Central 5688. Suite 712, 69 Dearborn-st.;

...VALID PATENTS PROCURED AND SOLD; IN-
...ventions wanted; book free. SANDERS, 115
...Dearborn.

ACCOUNTANTS.

...AUDITS AND INVESTIGATIONS MADE.
...FINANCIAL & COST SYSTEMS DESIGNED.
...Efficient service. Charges moderate. Tel. 1469 Cen.
...WM. W. THORNTON & CO., 1208 WASHINGTON.

...BOOKS OPENED, AUDITED, BALANCED,
...kept; confidential investigations. WERNER,
...The Hampden, 3853 Langley-av.

...EVERETT AUDITS & SYSTEMS—APPRAISALS
...AUDITS. Chicago 122 Monroe-st. Cent. 4446.
...COMPANY. New York: 11 Pine-st. [Stock] Exch.

BUSINESS CHANCES.

...THE OPPORTUNITY OF A LIFETIME—
...FOR SALE—A WELL ESTABLISHED DRY
...GOODS, GENTS' FURNISHING AND SHOE
...BUSINESS OF 30 YEARS ON ONE OF THE
...BUSIEST CORNERS OF THE SOUTH SIDE IN
...CHICAGO; AN UP-TO-DATE STORE; FOR
...PARTICULAR; THE BUSINESS MUST BE DIS-
...POSED OF IN ORDER TO GIVE ATTENTION
...TO OTHER BUSINESS INTERESTS. INVESTIGA-
...TION; WILL GIVE A LEASE OF BUILDING
...FOR TERM OF YEARS. ADDRESS D 154,
...TRIBUNE.

...RARE OPPORTUNITY—
...Parties owning plant for making
...SCALE TABLE CUTLERY
...are desirous of interesting experienced manage-
...ment; would consider merging similar business.
...Address Box 1750, Springfield, Mass.

...FOR SALE—THE PLYMOUTH CLOTHING
...House, Fort Dodge, Iowa; the largest and best
...known men's outfitting establishment in north-
...western Iowa; established over twenty years;
...double, corner room, with five year lease; present
...stock $30,000; time given on part if required;
...present owner gone into manufacturing business
...and cannot give it his personal attention; a splen-
...did opportunity for a hustler. Address C. E.
...ARMSTRONG, care Plymouth Gypsum Company,
...Fort Dodge, Iowa.

...I AM HERE FOR A FEW DAYS WITH $30,000,
...6% guaranteed preferred stock in a going con-
...cern; absolutely gilt edge security; interest paid
...half yearly; bank references; bonus given if you in-
...vest now. Write or call for particulars at once.
...Room 629, Palmer House.

...OWNER OF PRACTICALLY PERPETUAL AND
...exceedingly valuable concession and right to tap
...rubber trees, cut timber, and gather all tropical
...forest products wants to pay with $15,000 to retire
...company. [No plantation proposition.] Fullest
...investigation desired. Address W G 146, Tribune.

...FOR SALE—TICKETS FOR IRRIGATED LAND
...EXCURSION in March to one of the famous
...fruit valleys of the Northwest. A good pleasure
...trip combined with study of irrigation conditions.
...Ticket covers all expenses in private car party for
...ten or twelve days. Limited number, and none
...desired but those who appreciate the best of every-
...thing. Reply on business stationery. Address
...W M 291, Tribune.

...BARRETT'S, MILWAUKEE'S OLDEST AND
...most popular department store, will move into
...their new Grand-av. store about March 20th and
...will rent the men's, boys', and children's clothing
...department to a strictly responsible party with
...sufficient capital and experience. Address G. M.
...BARRETT & CO., Milwaukee, Wis.

...WANTED—IN THE HEALTHIEST COUNTY TO
...be found, in New Mexico, to get a man to repre-
...sent us and invest his money the same as ours is
...invested; $2,000 required; salary and percentage;
...any worker of ability can make $1,000 a month.
...NEW MEXICO LAND CO.,
...82 Lake-st.

...NEW YORK CENTRAL REALTY 6% BONDS;
...absolute safety; 6% interest; cash or installments;
...every savings bank depositor should write for
...booklet; it will show you how your income earn-
...ings may be increased 50%. New York Central
...Realty Co., assets $1,856,000; local office, 902 Shef-
...field-av.

...HAVE $15,000 TO $40,000 TO INVEST. WITH
...services, half or controlling interest in a good,
...profitable high grade stanle business which is
...capable of development on broad lines. Have
...acquaintance and influence with the representative com-
...mercial interests of this city. Address E 554,
...Tribune.

...VENTILATION IS THE CRY TODAY—I HAVE
...the best natural ventilator on the market today,
...at least that is what experts say, and want a
...thoroughly businesslike team to assist in promoting
...a company; a rare opportunity to clean up a bunch
...of money and now is the time. Address W N 254,
...Tribune.

...WANTED—ASSISTANT MANAGER FOR GOOD
...paying manufacturing business; $100 per
...month; must be able to take from $1,000 to $2,000
...stock in company; best of ref. required and closest
...investigation solicited. No agents. Address J 164,
...Tribune.

...OIL COMPANY FORMING
...on proven territory; great profits in sight; or-
...ganization plans prove; only those willing to
...but safest and best ever offered in Chicago. Call
...or write. T. A. CLARK, 422 New York Life Bldg.

...RELIABLE INFORMATION ON CALIFORNIA
...furnished for $1.00. Write to what you want to
...know about. Southern California Information As-
...sociation, Room 206 Frost Bldg., Los Angeles,
...California, or near Los Angeles. Address E 463,
...Tribune.

...I OWN A DOWNTOWN LEASEHOLD RUNNING
...for 95 years; yearly rental $1,600; 3 story brick
...on the loop; I need money badly; will sacrifice for
...$5,000; this may be well secured on 20 lots worth
...$30,000. Who wants it? Address S N 431, Tribune.

...FIRST CLASS TEA AND COFFEE STORE, LO-
...cated on main street in most prosperous town in
...Indiana; receipts 50 daily; owner having other
...interests, willing to sacrifice. Address S L 217,
...Tribune.

...BUSINESS MAN OR WOMAN WITH $3,000 CAN
...buy 2-3 interest in loop lunchroom well estab-
...lished and paying; no agents. Address J 154,
...Tribune.

...WE ARE LOOKING FOR A FINANCIAL PART-
...ner to go in real estate and building business.
...CHICAGO CONCRETE BLOCK & BRICK CO.,
...Monroe 1627.

...FOR SALE — ESTABLISHED REAL ESTATE
...business, with finest safety deposit vaults, on
...Southwest Side; good location for savings bank;
...cheap. Address J 172, Tribune.

...WANTED—A PROMOTER WITH CAPITAL TO
...put on market a manufacturing article, patented,
...all experiments done and ready for market; will
...prove it is no fake. Address H 570, Tribune.

...$3,500 BUYS FIFTY ROOM HOTEL AND BUF-
...fet, near r. r. depot; stock, fixtures, license,
...steam heat; independent of brewery. Address
...H 507, Tribune.

...HAVE VALUABLE MINERAL CLAIM NEAR
...Pacific ocean in Mexico; 10 foot vein; assays 22%
...copper; section of railroad being built; need
...money. Particulars W. H. SIMPSON, 14 State.

...$3,000 AND A SECRETARY WANTED IN TOWN
...site deal; fortune and work for a few days.
...NEW MEXICO LAND CO.
...82 Lake-st.

...WANTED—ACTIVE MAN TO TAKE INTER-
...est in and management of sales department
...and tie business in Illinois; good opening for right
...man. For particulars address J 193, Tribune.

...$1,000 CASH BUYS SALOON STOCK, LEASE,
...business and good will; $1,000 will handle the
...above; rent free to Feb. 1; private party; no de-
...ductions. Address H 426, Tribune.

...WILL SELL OR LEASE ESTABLISHED GOOD PAY-
...ing grocery and market for cash only. A rare op-
...portunity for up to date man to start in business.
...Address W G 498, Tribune.

...FOR SALE—WELL PAYING CORNER GRO-
...cery and market. West Side; annual sales $17 000;
...no competition; lifetime opportunity. Apply W. B.
...LANGRIDGE, 3939 Fillmore. Warner Ave.

...ESTABLISHED CONCERN WANT ACTIVE
...business man, strictly legitimate manufacturing;
...require $3,000 additional working capital; no brok-
...ers. Interview 1409 Otis Building, Clark-st.

...ESTABLISHED FACTORY WANTS CHICAGO
...sales manager, with cash, $5,000 to $10,000; han-
...dle himself; staple demand; goods secure invest-
...ment. Box 238, Chicago.

...WANTED—ESTABLISHED PAYING CLOTHING
...or gent. mer. business in Chicago or country, not
...to exceed $8,000. Address E 497, Tribune.

...WANTED—A PARTY WITH $200 TO INVEST IN
...light manufacturing proposition which will net
...100 per cent profit. Address J 199, Tribune.

...$100.—EXCEPTIONAL ABILITY AND ENERGY
...secures position worth $2,500 annually; opportu-
...nity to advance unlimited. Address J 195, Tribune.

...PARTY ADVANCING $500 TO $1,000 AS SALARY,
...personally controlled, to execute contracts net-
...ting $50,000, gets half. Address J 161, Tribune.

...WANTED—M. D. REGISTERED IN ILLINOIS
...to take interest in paying central business; $250
...required. Address J 141, Tribune.

...$ DAK. DRUG STORE, INVOICE $2,500; BIG
...sacrifice. Address M. HOLBROOK, Parker, S.D.;

...$200 BUYS NICOLL STORE OR WILL TAKE A
...partner. 6710 Wentworth.

PARTNERS WANTED.

...PARTNER WANTED—WITH $500 TO HELP ME
...promote meritorious mining and industrial en-
...terprises now ready for up to date business; best
...clientele, an established brokerage and commission
...office. Business safe and highly profitable. Only a
...man of sand and ability wanted; no place for the
...timid; every chance to quadruple investment in few
...months; best references; don't answer unless mean
...business. Address J 272, Tribune.

...WANTED—PARTNER WITH $500-$1,000, WHO
...wants to go into import business with an expert
...German merchant; general agency of Al German
...house on hand. Address J 198, Tribune.

...WANTED—PARTNER IN LAND BUSINESS;
...$1,000 necessary; moneymaker. Address S L
...877 Tribune.

...LADY PARTNER WANTED—TO TAKE FINAN-
...cial interest in fine paying business with gentle-
...man. Address S L 863, Tribune.

DOGS, BIRDS, AND POULTRY.

...THE GREENWOOD KENNELS, 6435 GREEN-
...Wood-av., Eng. toy spaniels and Japs; stud im-
...ported King Charles and Blenheim. Tel. 1085 H. P.

...FOR STUD—KING CHARLES, PR CHARLES
...Japaness, Pomeranians, Rosthns, Maltese; stock
...for sale; dogs boarded. 2430 Indiana-av. Cal. 765.

...FOR SALE—BEAUTIFUL, WELL TRAINED
...French toy poodle with 4 pups; also stud dog.
...424 W. North-av., near Milwaukee-av.

...FOR SALE — FANCY COACH DOG. 3003
...Princeton-av.

...CHOICE PEDIGREED SCOTCH COLLIE PUP-
...pies, different ages. 78 31st-st. rear. Doug. 5062.

...POULTRY, PIGEON, DOG NEWSPAPERS, EU-
...ropean and American. News Co., 178 Dearborn-st.

PATENTS—PATENT ATTORNEYS.

...PATENTS, TRADE MARKS. SEND FOR MY
...new book, "How to Get Them." Invent some-
...thing useful. Then have it patented before some
...one else does. There is money in practical inven-
...tions. Open Monday evenings. Advice free.
...JOSHUA R. H. POTTS, Lawyer,
...80 Dearborn-st. Central 2260.
...Chicago. Philadelphia. and Washington, D. C.

...PATENTS, TRADE MARKS, CAVEATS,
...COPYRIGHTS, DESIGNS.
...Advice and Book Free. Terms reasonable.
...F. J. LARSON & CO. Open Monday evenings.
...Tel. Central 5688. Suite 712, 69 Dearborn-st.;

...VALID PATENTS PROCURED AND SOLD; IN-
...ventions wanted; book free. SANDERS, 115
...Dearborn.

ACCOUNTANTS.

...AUDITS AND INVESTIGATIONS MADE.
...FINANCIAL & COST SYSTEMS DESIGNED.
...Efficient service. Charges moderate. Tel. 1469 Cen.
...WM. W. THORNTON & CO., 1208 WASHINGTON.

...BOOKS OPENED, AUDITED, BALANCED,
...kept; confidential investigations. WERNER,
...The Hampden, 3853 Langley-av.

...EVERETT AUDITS & SYSTEMS—APPRAISALS
...AUDITS. Chicago 122 Monroe-st. Cent. 4446.
...COMPANY. New York: 11 Pine-st. [Stock] Exch.

AUTOMOBILES.

...COEY
...PHONE CALUMET 1042

...TAXICABS.
...LIMOUSINES.
...TOURING CARS.
...RUNABOUTS.
...AMBULANCES.

...Highest grade service—
...Highest grade car—
...Lowest rates.
...No disappointments.
...Always open.
...Your cars cannot beat you
...Because the meters are
...Attached to the front
...Wheel.

...COEY AUTO LIVERY,
...1710-18 Indiana-av.

...C. A. Coey, Pres. C. B. Gregory, V. P. and Mgr.

...CHICAGO AUTO LIVERY CO.
...240 MICHIGAN-AV. 2230 SOUTH PARK-AV.
...PHONE DOUGLAS 1042
...White Steamer Service.

...HAVE SEVERAL BARGAINS IN USED RAM-
...bler cars. THOS. B. JEFFERY & CO., 1460
...Michigan-av.

...TIMES SQUARE AUTOMOBILE COMPANY,
...1852-1854 MICHIGAN-AV.
...Largest distributers in the second hand auto-
...mobiles in the world. The only house selling new
...cars at cut prices.

...'06 STEVENS-DURYEA, WITH INCLOSED
...body; car in good running order and newly re-
...painted; price $1,000 f. o. b. Chicago. If not in-
...terested in above price do not answer. Address
...Z. P. 424, Tribune.

...FOR SALE—ONE KELLNER SEMI-LIMOUSINE
...body and one Quinby seven passenger touring
...body; both late models and in good condition; at a
...sacrifice; owner desires to purchase roadster body.
...Address W. G. 420, Tribune.

...FOR SALE—ONE KELLNER SEMI-LIMOUSINE
...body and one Quinby seven passenger touring
...body; both late models and in good condition; at a
...sacrifice; owner desires to purchase roadster body.
...Address W. G 420, Tribune.

...WIL

CLELAND DEFIANT; STICKS TO PAROLE.

Judge Says Colleagues "Acted Like Lot of Kids," Then Lays Down Rules.

HIS PICTURE REMAINS.

Painting Not Removed from Maxwell Street Court, Despite Vote of Jurists.

"They acted like a lot of kids, and unless the power of Chief Justice Olson to make transfers is checked, it will eventually result in one chief justice and a lot of dubs occupying the Municipal court bench."

This was one of Judge McKenzie Cleland's expressions yesterday in hurling defiance at his fellow jurists, who denounced his parole plan.

"I have not laid down on my parole plan," said the judge festingly, and therewith he produced a set of rules which, he says, will govern every police court over which he presides. The "notice," which is to be posted in the Shakspeare avenue court today, reads:

First—I will not send to jail for a trivial mistake a man having a family to support, who is willing to become a good citizen, provide for his family and obey the law.

Second—I will not impose a fine upon any man merely to increase the revenues of this court.

Third—I will not permit any person whatsoever to dictate what sentences shall be imposed in the court over which I preside.

Today these principles are the same, and tomorrow, if I am here, they will not be different.

Epstein the Original Picture Man.

Attorney Joseph Epstein gained prominence in the controversy during the day as the result of disclosures made by "the balance of the Municipal court." It has just become known that Judge Olson's reason for transferring Judge Cleland from the Maxwell street court was a charge "that prisoners employed Attorney Epstein to get them on the parole list and then reemployed him to get them off."

It also developed that Epstein was the originator of the scheme to hang Judge Cleland's picture in the Maxwell street court and was the "committee" who recently stopped Judge Bruggemeyer from removing the Cleland picture and filling the space with one of Abraham Lincoln. This, it is stated, is what caused the row over the picture incident at the meeting of the judges on Tuesday.

At the meeting Judge Newcomer offered this resolution:

"Resolved, That the bailiff be ordered to remove the picture of Judge Cleland and present it to the judge."

Every judge present voted for it except the man concerned, who said:

"This is a frameup. I had offered to use my friendly offices to have the picture removed, but you declined the offer, and since you have passed the resolution go get the picture down the best way you know how. It doesn't belong to me and I didn't put it there."

But Cleland Does Not Agree.

Chief Bailiff Thomas M. Hunter refuses to remove the picture until he receives an order from the majority of the judges. It is understood they intended signing such an order yesterday, but finally decided that "Judge Cleland would remove it himself."

"I will not take it down," said Judge Cleland with emphasis during the day. "Justice Olson told a friend of mine he had the power to create a Municipal court at the end of the government pier. That'll be all right, for I always did like fish."

JURIST COMMITS NAMESAKE FOR CONFIDENCE GAME.

Judge Newcomer Tells B. F. Newcomer He Might Have Made Name for Himself Had He Followed Law.

Benjamin Franklin Newcomer, alias Harvey (Bud) Morton, was bound over to the grand jury yesterday by Judge Newcomer of the Municipal court on the charge of being a confidence man. Newcomer was arraigned under the name of Morton, accused of having induced Horace Sanders, a horse breeder of Iowa City, Ia., to sign a draft for $830, when he (Sanders) thought he was signing an order for a book on cattle raising.

When Newcomer gave his right name, Judge Newcomer straightened up.

"You may be a relative of mine, as my family lived in Ogle county," said Judge Newcomer, the prisoner having explained that his parents lived at Freeport, and that he had changed his name when he became a gambler.

"But as far as I am able to remember I never heard of any family of Newcomers other than my own in Ogle or Stevenson county," the judge continued. "I will have to hold you to the grand jury. You are a smart man, one that should have taken to law instead of gambling. If you had you might have made a great name for yourself."

JOHN A. COOKE CASE DEFERRED.

Postponed by the Parole Board Until Next Meeting—Stensland's Petition Not Presented.

The case of John A. Cooke has been passed over until the next meeting of the parole board, according to a telegram from Joliet. When the case was reached yesterday Cooke himself requested that it be passed for the present. The result was that those opposed to liberating him had no opportunity to present their arguments. Cooke's friends advised him to ask for a postponement on account of the opposition which had developed.

The Stensland case did not come before the board. Stensland's daughter had expected to bring the subject up quietly, but agitation of the matter headed off any possibility of that. As far as the board knows officially nothing has been done by Stensland and his friends looking to his release on parole.

The action taken on minor cases will be reported to Gov. Deneen the last of this week.

Price of Gary Land Raised.

The Gary Land company decided yesterday to raise the price of its holdings in Gary, Ind., 33 1-3 per cent. The company owns 9,000 acres in and near Gary.

JUST LIKE MILES STANDISH

Herman Kruger Has Friend Woo Nomination for Him.

NOW HE IS REAL ANGRY.

Chosen Speaker Announced His Own Aspirations to Coy Voters.

Herman F. Kruger, the heavyweight alderman from the Fifteenth ward—he weighs over 275 pounds—thinks he is the victim of misplaced confidence.

He has considerable to say about false friends. He does not think he has been rightly treated.

William Legner arranged a meeting of leading Democrats of the ward at a convenient resort last evening for the purpose of booming Kruger for renomination. Over 200 of the faithful were present. Kruger was asked to pick out the speaker of the evening, and he hunted up his old friend "Dan" Henman, who runs a saloon and has some local reputation as an orator. Henman promised to do his best.

His speech was as eulogistic of the outgoing alderman as the latter could ask for. Until he heard it Kruger did not know how great a man he really is. Through with this, the speaker paused.

Then Came Shock.

"It must be remembered," he went on, "that under the new primary law any citizen has the right to try for nomination. I will take advantage of this meeting to announce that I am a candidate for the nomination for alderman myself."

"Hope there are no hard feelings, Herman," he added turning to the still dazed alderman.

Kruger will be remembered as the man who introduced the ordinance prohibiting football in Chicago, and in his speech backing it spoke of the boys who had been killed playing, and added: "They are not all well yet."

Aldermanic Contests.

George C. Sikes, who is a candidate for the Democratic nomination for alderman in the Thirty-fifth ward, won a partial victory at the meeting of the ward club. There was a proposition on to indorse one of the three candidates—James Clarke, Joseph Francis, and Mr. Sikes—and this the latter was able to defeat so as to leave the question open for the voters at the primary. An indorsement would have benefited one of the other two.

J. L. Hildahl, a clerk in the city hall, is out after the Democratic nomination in the Twenty-seventh ward. He ran as the party candidate two years ago but was beaten by Ald. Siewert.

William Ryan of the Thirty-fourth ward is announced as after the Democratic aldermanic nomination. He and J. R. Considine had previously been the only contestants for the nomination for city clerk and his making the choice for alderman leaves Considine as the only present aspirant for the clerk's job. The other candidates for the aldermanic nomination in the ward are Ald. Joseph Kohout and Jacob Bindelar, the latter once an alderman from the Tenth ward.

Stirs Up Candidates.

Ald. Albert Hahne of the Twenty-fourth ward announces he will not be a candidate for reelection. This has stirred up two candidates for the Republican nomination, George Seggling, a merchant, and Otto Uhlrich, a lawyer.

Next Monday is the first day in which petitions for aldermanic nomination can be filed. Feb. 8 is the last. As the candidate who files his petition first goes to the head of the primary ballot it is expected that most of the aspirants will have their papers in the first day, although the lively scramble which marked filing day in the case of the county ticket last summer is hardly looked for.

The committee of the "First Ward All Party Primary club" called on the election commissioners in the morning and asked leave to present a list of names of men whom it considered fit persons to act as judges and clerks of election. The commissioners replied they wanted all the names they could get.

John J. Fox, a real estate dealer, has been indorsed for the Republican aldermanic nomination in the Thirty-first ward by the local improvement association.

Poles Seek Recognition.

Polish-American business and professional men of Chicago who are Republicans met last night at the Great Northern hotel and formed a committee of 200 for the purpose of interesting and encouraging the Polish speaking citizens in politics.

Plans were formulated to urge upon the Cook county officials the need of Polish speaking attendants and nurses at the county institutions and a judicious distribution of patronage among Polish speaking Americans in those wards where the Polish-American citizens predominate.

Awarded Bridge Contracts.

The George W. Jackson company, Inc., was awarded the contract for the superstructural work of two bridges to be erected over the north branch of the Evanston channel of the sanitary district canal.

Every ingredient that enters into its composition must pass a most rigid laboratory test for absolute chemical purity, and that is why

Dr. Lyon's PERFECT Tooth Powder

is universally endorsed by the dental profession throughout the land and used by people of refinement for almost half a century.

Mandel Brothers

CALL YOUR ATTENTION TO A SALE TODAY OF

women's suits at $35

HIGH GRADE GARMENTS THAT SOLD FORMERLY UP TO $75.

F. N. Matthews & Co.
48 Madison Street
Between State and Wabash

January Clearance
—OF ALL—
Street Frocks Coats and Furs

The Street Frocks and Coats in this semi-annual clearance are to be worn from now right up to the early summer. There is not one undesirable number. All greatly reduced.

All Street Frocks, Coats, Dresses and Evening Capes

Up to $35.....to clear $18.75
At 37.50, $40, $42.50..to clear $24.75
$45, $47.50, $50....to clear $29.75
$52.50, $55, $57.50, $60—
to clear.....$34.75
$62.50, $65.....to clear $39.75
$67.50, $70, $72.50..to clear $44.75
$75, $85, $95, $110, $125, $150, $165
to clear.....$54.75

Furs Greatly Reduced

Separate Scarfs and Muffs as low as half price—

$25 Black Wolf Set....now	$16.75	$85 Black Broadtail Muff..now	$ 35.00
$35 Black Fox Set.....now	26.25	$75 Black Lynx Muff...now	50.00
$45 Sable Fox Set.....now	33.75	$55 Black Lynx Scarf...now	40.00
$40 White Caracul Set..now	20.00	$250 Nat. H. B. Sable Set..now	175.00
$125 Odd Blended Baum Marten Scarf			62.50
$125 Russian Sable Paw Muff			65.00
$150 Natural Mink Set			100.00

Domestic scene inspired by the Electrical Show, and depicted by cartoonist Harris

No attraction at the Electrical Show has proven more attractive than the power exhibit of the

Commonwealth Edison Company

Every business man should see it for the instruction it holds. No one but will find it intensely interesting

January 16th-30th, 1909, at the Coliseum

Wm. D. McJunkin Advertising Agency.

BORDEN'S
PEERLESS
BRAND
EVAPORATED
MILK

BEST FOR ALL HOUSEHOLD PURPOSES

PURITY GUARANTEED

See that the label bears the name of
BORDEN'S CONDENSED MILK CO.
"Leaders of Quality"

BRYAN BUYS TEXAS LANDS.

Will Raise Citrus Fruits and Make Winter Home in Texas.

Brownsville, Tex., Dec. 1.—William J. Bryan has purchased eighty acres of land near Mission, Hidalgo County, Texas, along the Rio Grande, about sixty-five miles from Brownsville. He has given orders to have half of the acreage cleared at once and planted in orange, fig, olive, pecan and almond trees, grape vines and other semi-tropical plants. It is Mr. Bryan's ex-pectation to later on build a home on the land, and when completed he and Mrs. Bryan will spend a portion of their winters there.

The Winter Vegetable Garden of America

William Jennings Bryan

buys a ranch in the

GULF COAST COUNTRY

He has purchased 80 acres of irrigated land near Mission, Hidalgo County, Texas, on which he will at once plant orange, fig, olive, pecan, almond trees, etc., and if they "do as well as he expects" he will build a home and spend a portion of his winters there.

Mr. Bryan has long contemplated improving a place in the South, and it is not surprising that his selection should be made in the heart of the Gulf Coast Country, whose climate is almost ideal and whose soil is so wonderfully productive that returns of $10,000 from 20 acres of onions—such as that made by Mr. Geo. Hoffman of Kingsville, Texas—are of common occurrence.

Mr. Hoffman's experience was duplicated by many other growers in the Gulf Coast Country. That was two or three years ago. The change which has been wrought in the Gulf Coast Country in the short time since then is marvelous.

Prosperous towns and cities have sprung up—irrigation has been systematized and extended—methods of marketing have been improved. Now large areas of the Gulf Coast Country are dotted with small farms, the owners of which are making fortunes every year.

On a small tract of land in the Gulf Coast Country you should be able to make a good living and lay away a snug sum each year. Experience is not necessary. It is simply "making garden" on a larger scale.

Investigate this proposition while the land is within your reach. Next year it will cost more.

A trip of investigation will be inexpensive. Twice each month you can buy round-trip tickets via the Rock Island-Frisco-C. & E. I. Lines to any point in the Gulf Coast Country at the following very low fares:

Chicago	$30.00	Kansas City	$15.00
St. Louis	25.00	Peoria	20.00
St. Paul	$22.50	Minneapolis	22.50

These tickets will be good 25 days, and allow liberal stop-over privileges.

If you would like to know more of the big profits growers are making in the Gulf Coast Country, write me today for some very interesting literature we have prepared for free distribution.

John Sebastian, Pass. Traffic Mgr., Rock Island-Frisco-C. & E. I. Lines, 1974 La Salle Station, Chicago, or 1974 Frisco Building, St. Louis.

TEXAS
$30 ROUND TRIP
VIA THE GREAT
WABASH
HOMESEEKERS' RATES
TO
Arkansas, Oklahoma and Texas
Feb. 2 and 16

Write for descriptive books giving full details regarding the great Southwest, together with maps, time tables and any other information desired.

F. H. TRISTRAM
Assistant General Passenger Agent,
109 ADAMS STREET, CHICAGO

CALIFORNIA
Los Angeles Limited

The trip to southern California on this daily electric lighted train has the charm of congenial travel companions, luxurious surroundings and perfection of service.

Only three days en route from Chicago via the Chicago & North Western, Union Pacific and Salt Lake Route.

Leaves Wells Street Station, Chicago, 10:00 P. M. every day.

The Best of Everything

TICKET OFFICES
212 Clark Street, (Tel. Central 721)
and 120 Jackson Blvd.

LA835

RESORTS AND HOTELS

LAKEWOOD, N. J.—Season October to June
THE LAUREL HOUSE
NOW OPEN—A. J. Murphy, Manager.
LAUREL-IN-THE-PINES
NOW OPEN.
Frank F. Shute, Manager.
Both hotels have been extensively improved since last season, including the addition of numerous private baths, and are favorably known for their standard of excellence and patronage since the inception of Lakewood as a resort.

PINE FOREST INN
Winter Resort, Summerville, S. C. NOW OPEN. High Class Hotel. Strictly in the Pines, catering to a select clientele. Rooms ensuite with Bath, Elevator, Electric Lights, Steam Heat and Open Fire-places; Pure Water from our own Artesian Well one thousand feet deep and perfect Sanitary Conditions. Finest Golf Links. Saddle and Harness Horses; Hunting; Fine Boulevard for Automobiles to Charleston, 30 miles distant.
Address Manager, Pine Forest Inn, Summerville, S. C., or F. W. Wagener & Co., Charleston, S. C.

The COLONIA
Columbia, S. C. Long Leaf Pine Belt.
Outdoor life amid favorable climatic conditions. Designed and conducted to meet requirements of the most exacting resort patronage.
WRITE
H. G. MARVIN, Resident Manager,
or Booking Office, HOTEL WOODWARD, New York.

RESORTS AND HOTELS
The Salt Breath of the Sea Brings Health.
GALEN HALL
Hotel and Sanatorium,
Atlantic City, N. J.
With its elegant comfort, superior table and service, and curative and tonic baths, is very helpful to inland residents and an ideal place for a long or short stay. Stone, brick and steel building.
F. L. YOUNG, General Manager.

GREAT SOUTHERN HOTEL
GULFPORT, MISS.
On the Gulf of Mexico. An ideal spot to spend the winter. Hotel the finest on the entire Gulf Coast, and equipped with all modern conveniences; steam heat, hot and cold running water, electric lights and long distance telephone in every room. Cuisine unexcelled. Delightful climate. Fishing, boating, hunting, beautiful drives and numerous other attractions. For rates and further particulars address
F. B. WASHINGTON, General Manager.

KENILWORTH INN
Biltmore, N. C.
20 hours from New York
Adjoins Geo. Vanderbilt's famous estate.
Always open. New Management. Ideal climate. Riding, Driving, Golf, Tennis.
NO CONSUMPTIVES.

Marlborough-Blenheim
Atlantic City, N. J.
The leading resort hotels in the world, is particularly attractive during Atlantic City's great mid-winter season. The climate is delightful. 400 private baths with sea water. White service.
Joshua White & Sons Company

TRIBUNE ADS BRING RESULTS

RESORTS AND HOTELS
FLORIDA EAST COAST
HOTELS
PONCE DE LEON . . . St. Augustine
ALCAZAR . . . St. Augustine
ORMOND . . . Ormond-on-the-Halifax
THE BREAKERS . . . Palm Beach
ROYAL POINCIANA . . . Palm Beach
ROYAL PALM . . . Miami
THE COLONIAL . . . Nassau, Bahama Isls.
At LONG KEY, 90 miles south of Miami, has been established an ideal fishing camp, with every comfort.
90 MILES NEARER CUBA.
The new rail line along Florida Keys is completed to Knights Key, connecting with steamships for Havana and Key West.
For information relative to tickets, hotel reservation, sleeping and parlor car accommodations on steamers, apply to
FLORIDA EAST COAST
1595 ADAMS ST., 542 FIFTH AVE.
CHICAGO NEW YORK
OR ST. AUGUSTINE, FLA.

TOURS
DURING JANUARY FEBRUARY & MARCH
TO NASSAU—CUBA—MEXICO
BY THE **WARD LINE**
The Superb TWIN SCREW EXPRESS STEAMSHIPS—CUISINE THE BEST.
Send for complete information.
New York and Cuba Mail S.S. Co.
AGENTS: W. HARTMAN, 202 South Clark Street.

Around Porto Rico
A delightful three weeks' cruise from New York to and around the Island of Porto Rico, stopping at all interesting points. Luxurious steamers furnish hotel accommodations for entire trip. Special tourist rate, which includes every expense, $140. Write for illustrated booklet, sailings, etc., to The New York and Porto Rico Steamship Co., 13 Broadway N. Y., or Raymond & Whitcomb Co., 216 South Clark Street.

THE JEFFERSON
RICHMOND, VA.
The Most Magnificent Hotel in the South
EUROPEAN PLAN EXCLUSIVELY
Rooms single and en suite, with and without bath. Rates $1.50 per day and upwards.
For booklets and reservations address
P. M. FRY, Manager.

Atlantic City
Hotel Brighton and Casino
Are open throughout the year.
F. W. Hemsley's Son

New Mexican Gulf Hotel
PASS CHRISTIAN, MISS.
50 Added Rooms. Extensive Improvement. Now Thoroughly Modern. Semi-European. Opens Jan. 15, 1909. For further information, address
GAGE CLARKE, Lessee.

BATTERY PARK HOTEL
ASHEVILLE, N. C.
Famous everywhere for modern, high class service in every particular. It is the largest and best hotel in Asheville and commands a magnificent panorama of mountain views. Tennis. Consumptives not taken. Write for booklet. J. L. ALEXANDER, Pres.

The Pennoyer Est. 1881 **Sanitarium**
Homelike comforts, rest, plus safety of skilful attendance, baths, electricity, etc., at moderate cost. For illustrated booklet address Drs. Pennoyer & Adams, Mgrs., Kenosha, Wis.

EDUCATIONAL.
MADAME JOSEPHINE HATLANEK, formerly with Imperial Theater, Vienna, Personal instruction in the highly artistic, scholarly methods of operatic stage, fancy and toe dancing adopted at Metropolitan and Hammerstein's, New York; Grand Opera, Paris; Imperial, Berlin; Vienna; Royal Theater, London; Munich; Copenhagen; Milan. Graduates of my school guaranteed to pass any operatic stage examination. 718 Fine Arts Bldg. Tues. or Fri., 9 a. m. to 1 p. m. Res., 839 N. Clark St.

NEW TERM OPENS FEB. 1st.
St. Mary's College and Academy, Notre Dame, Ind.
Representative in Chicago, R. 106, 100 Randolph St. Telephone 382 Central. Catalogue on request.

SCHOOL OF DOMESTIC ARTS AND SCIENCE
Cooking, Sewing, Dressmaking, Millinery
30 STATE STREET

VOLUME L

PRESIDENT JAP CONC

Western Member Asked to Prev Oriental Le in Califo

BIGGER NAVY

Talk of Trouble creases Chance Getting Sh Want

BY RAY

Washington, D. C., J Government officials an gress, especially those w with the Pacific coast, ar in the belief that the Ja extremely critical and t careful handling and action both here and i serious rupture.

Members of congress Pacific coast say that fig the president by the depa and labor regarding the coming to this country leaving our shores are m

The Pacific coast people may be the official statis undesirable Japanese in been increasing rapidly. legislation in the Californ bly, unwise though it m the growing feeling of vicinity over the way in are crowding out Caucas farmers.

Aid in Holding

Senator Flint of Cali those who called at the He informed the presiden members of the Pacific would help the federal arials and that everything done to prevent unfriendly

At the same time he and declared it their belief tha not been living up to the ment to put a stop to th coolie class to our Pacific he said, did not attach the to the official figures, bec town after another inve who, according to the Pa view, are far less desirab alien citizens.

When the last scare was ident Roosevelt decided dest to the Pacific ocean h cised on the ground that tend to promote war whi preventing it. Now, he coast people and some of the Alleganies have tak ferent tack.

Attack President o

They are beginning to c istration because it did n the Pacific and they say tone recently assumed b newspapers is manifestly our fleet is steaming west canal, leaving our Pacific protected. President Roose come in for criticism in both coming and going, e staid in Pacific waters it p been alleged that their p provoking war with Japa

To a number of his calle Roosevelt talked deliberat regarding the Japanese plained that his policy h be merely to give the Japa He was particularly anx fornia legislature should hurt the pride of these li recently have emerged f semi-barbarism, but who complete civilization ha world.

Ignorant Not On

The president asked the to coöperate with him to He was told by his calle tion in that section was by to the ignorant or even to t but that sentiment is grow all sorts of people that ac in the population of Japa be a serious menace to t that section of the country

While recognizing this c the president has urged coast representatives that perform toward the whole in many respects far sup they owed to their imme In other words, he asked with him in preventing any hurt the feelings of the Ja were within the rights of

This theory is to be pre the idea that the United S powerful nation, and that generous instead of being a smaller nation with sources, which might ma for a little while, but while surely be annihilated.

Agreement Consider

To his callers the presi agreement between the Japan recently promulgate a new thing, but was in tion when the difficulty i serious form a few years a then prevented a further c agreement, and renewed a result in an open denuncia treaty which promised to benefit to both countries.

The president expressed the higher officials and Japan were doing the b carry out the original agre the movement of Japane country. He pleaded tha given to permit the Japan demonstrate its good faith he thought the leading m should coöperate with tho vent publication of foolis newspaper articles and, a age of legislative acts w offensive and tend to wide may now exist.

Chip on Nipponese

Unfortunately for the Japanese situation, there l of resentment in congres means confined to the men cific slope. Many people believe the Japanese hav shoulders and that sooner

(Continued on page